Average net paid circulation of THE CHICAGO TRIBUNE January, 1927
Daily - - - - 755,839
Sunday - - 1,189,305

# Chicago Daily Tribune

THE WORLD'S GREATEST NEWSPAPER

FINAL EDITION

VOLUME LXXXVI.—NO. 48 C [REG. U.S. PAT. OFFICE: COPYRIGHT 1927 BY THE CHICAGO TRIBUNE.] FRIDAY, FEBRUARY 25, 1927.—38 PAGES THIS PAPER CONSISTS OF THREE SECTIONS—SECTION ONE ** PRICE TWO CENTS IN CHICAGO AND SUBURBS ELSEWHERE THREE CENTS

# VOTE 3 NEW CRUISERS FOR U.S.

## MARINES REACH SHANGHAI AS BIG BATTLE BREWS

### City Defenses 28 Miles to South.

BULLETIN.

SHANGHAI, Feb. 24.—(U. N.)—British authorities began concentrating their people in the foreign concessions in Shanghai tonight as a precaution against violence from the approaching troops of the Cantonese army. Warnings were sent to all outlying districts, advising foreign nationals to be ready to flee to the Shanghai settlements on a moment's notice.

BY JOHN POWELL.

[Chicago Tribune Press Service.]
[Copyright: 1927: By The Chicago Tribune.]

SHANGHAI, Feb. 24.—Twelve hundred and fifty American marines aboard the transport Chaumont arrived at Shanghai at 8 a. m. after making what is said to be a record in the transporting of American forces across the Pacific.

Counting a day spent in Honolulu, the Chaumont made the trip from San Diego to Shanghai in nineteen days.

**Championship Rifle Team.**

According to the officers, this marine regiment contains the championship rifle team of America.

Immediately following its entrance into Shanghai harbor, the Chaumont tied up at a dock to refuel, following which the ship dropped anchor in midstream. According to the officers, the men will remain aboard ship unless their services are needed for the protection of American residents and property.

**2,300 American Troops.**

Immediately upon landing Admiral Clarence Williams went aboard and took Col. Charles S. Hill, the marine commander, to a conference with the American consul, Clarence Gauss.

Other officers of the marine regiment and in command of the Chaumont include Lieutenant Commander Harry M. Peterson of Macedonia, Ia., and Lieut. Emmette F. Gumm of Clinton, Mo. One of the American women aboard is Miss Lillie May Wilkinson of Henderson, Ky., secretary of the American consulate at Shanghai, who had been home on leave, and returned to Shanghai on the Chaumont.

American forces now number 2,300 men and seven warships in Shanghai. The American destroyers Noa and Preble arrived from Manila today.

**Shantung Troops Arrive.**

The Shantung troops, under the Fengtien general, Chang Chung-chang, have won the race to Shanghai, 2,000 having arrived tonight by rail from Nanking. Each day 5,000 more are expected from now on. The troops were immediately sent out to Sunkiang, twenty-eight miles south of Shanghai to reinforce the demoralized armies of Gen. Sun Chuan-fang, now retreating before the Cantonese armies. They are intrenching at Sunkiang.

In addition to the Fengtien troop movements, it is reported that Gen. Chang Tso-lin is dispatching a northern fleet numbering sixteen gunboats, some manned by White Russians, to prevent the rest of the fleet in this area from joining the southern side.

**Gen. Sun Eliminated.**

It is now certain that Gen. Sun virtually has been eliminated from the situation, which is now settling down to a fight between the Cantonese and Fengtien forces, since Gen. Chang Chung-chang's arrival makes certain the intentions of holding Shanghai.

Col. John Duncan, commander of the Shanghai British defense force, is due to arrive at Shanghai on Sunday aboard the steamer Megantic, which is carrying a cargo of tanks for use in the defense of the city.

The foreign defense force stationed at Shanghai now numbers approximately 20,000, as follows: British, 5,000; Americans, 2,350; Japanese, 1,000, and French, 1,500.

It was announced that the Shanghai labor union called off the strike today, but there was no noticeable return of laborers to work. The foreign corps mobilized tonight and are guarding the borders of the settlements owing to the fear of disorder.

**Fear at Hankow.**

[Copyright: 1927: By The New York Times.]

HANKOW, Feb. 24.—There has been a general stoppage of all kinds of work today here. Anti-British processions and demonstrations on a large scale are in progress this afternoon. The laborers of the Asiatic Petroleum company at Kuikiang went on strike on Monday. The Standard Oil company is not affected. All British

(Continued on page 4, column 1.)

## NEWS SUMMARY

WASHINGTON.

Coolidge policy in Nicaragua forced by Monroe Doctrine when England dispatches cruiser to scene. Page 1.

House passes three cruiser bill, 208 to 172; jolts Coolidge's policy. Page 1.

Senator Hiram Johnson files cloture petition to end filibuster on Boulder cañon bill. Page 8.

Senator Robinson, Indiana, quotes Woodrow Wilson to denounce Reed in slush fund inquiry. Page 9.

Cabinet members to report views on farm bill to President today. Page 11.

Water diversion from Lake Michigan essential to success of gulf waterway, witness at lake levels hearing says. Page 12.

New radio law will end chaos in few months, Hoover says; asks listeners to be patient a little longer. Page 16.

United States Supreme court denies Ku Klux Klan's appeal from Kansas ouster. Page 17.

LOCAL.

Joseph Leiter's lawyer assails acts of late Lord Curzon and lays estate suit to plot of British peerage. Page 1.

Gary theater robbers identified as sons of respected Elgin families. Page 1.

Mrs. Ada Sawyer Garrett, reckoned wealthy, is ill in hospital, apparently from lack of food. Page 3.

Suburban tax rates announced; higher in west than in other towns. Page 5.

Baby crawls under auto and is killed when driver starts car. Page 5.

Another death follows police duel; Chief Collins, pressing inquiry, blames Runowski and pals for clash costing two lives. Page 7.

Increased powers for parole board, making all indeterminate sentences for life, proposed to state senate committee here. Page 13.

Four employés given Britton I. Budd medals for saving human life. Page 15.

Witnesses swear McErlane owned auto used by killers. Page 16.

Credit on taxes of fireproof buildings as reducing hazard is proposed for Chicago. Page 17.

Harding appears to have won point in his battle with Cermak over tax bills. Page 17.

Radio programs. Page 16.

Obituaries, death notices. Page 30.

POLITICAL.

Judge Jarecki and state's attorney's office begin inquiries on primary vote fraud charges; election worker gets 90 days in jail. Page 6.

Various camps set their Einsteins to work forecasting next mayor from inside dope on primary votes. Page 6.

Deneen leaders to start election board battle today to upset Haffa's victory over Ald. Albert. Page 6.

DOMESTIC.

Rear Admiral Sims charges that former Secretary of the Navy Daniels, by his blunders, almost lost the war for the allies. Page 2.

Film powers mass against Chaplin in effort to force private settlement of divorce case. Page 3.

FOREIGN.

Twelve hundred American marines and two United States destroyers reach Shanghai as Cantonese approach last stand of defenders of city. Moderates in Cantonese government reported gaining over bolsheviks. Page 1.

Britain dispatches cruiser to Nicaraguan coast to protect its citizens after failure of U. S. to do so. Protests no intentions to violate Monroe Doctrine. Page 2.

Mexican band of armed anti-communists seizes Puebla city hall, ousts communist officials, and holds building in defiance of governor. Page 14.

U. S. army aviators fly 600 miles across Andes into Argentina. Page 14.

Poincare wins applause of French chamber when he defends proposed payments of $10,000,000 on debts to U. S. and Berlin. Page 17.

SPORTS.

Taylor wins decision over Shea; Shade whips Langford. Page 19.

Bruins defeat champion Cleveland basketball team, 29-30. Page 19.

Cub party rolls west toward Catalina training camp. Page 19.

Illinois indoor relays tomorrow attract field of 600 track athletes. Page 20.

Northwestern welcomes Hanley to post as head football coach. Page 19.

St. Goddard gets $1,000 for victory in dog Derby. Page 19.

Mrs. Dorothy Klotz Pardue and Miss Virginia Van Wie win in South Atlantic women's golf tourney. Page 20.

Cardinals return to home ice to play Winnipeg Maroons tonight. Page 20.

EDITORIALS.

The British and Nicaragua; Clerical Demagogy; Relations with Russia; Neither Forts Nor Tariff Walls. Page 10.

MARKETS.

Advance in stock prices retarded by profit taking and bear selling. Page 24.

Liquidation again sends corn and oats to new lows on crop. Page 21.

Drop in supplies helps hog prices; cattle in demand. Page 22.

Steps taken to curtail overproduction of crude oil by restricting operations in Semonile field. Page 25.

Want Ad index. Page [illegible]

## LEITER LAWYER SMITES 'GREED' OF THE CURZONS

### Assails 'Purchase of Proud Titles.'

The late Lord Curzon's spirit might shiver could the words of a Chicago lawyer, spoken yesterday in the trial of the suit over the millions of Levi Z. Leiter, be carried to the resting place of that British statesman.

For the late Marquess Curzon of Kedleston, whose wife was Levi Leiter's daughter, Mary, was pictured by Henry Russell Platt, counsel for Joseph Leiter, as the "grasping, malicious" leader in a conspiracy by titled heads of Europe to seize for their own control the vast Leiter wealth which grew and was built up in Chicago.

**A Biblical Parallel.**

Lady Curzon was described by the lawyer as a modern Rachel who took of her father's choicest possessions, as Rachel took Laban's when she married Jacob, and who then renounced her ties of blood and fealty to her shopkeeper father, as did also Rachel to Laban.

Described by the same biblical reference was the Countess of Suffolk, another Leiter daughter, who brought the charge against her brother, Joseph, that he had mismanaged their father's estate. Lady Suffolk, once Daisy Leiter, was also called the "purchaser of a proud title."

As she listened Lady Suffolk suffered a slight smile, with just a trace of cynicism, to curve her lips, and occasionally she stole a glance at Joseph, her brother, sitting roundly in his spotless white waistcoat. He seemed to expand under the pleasing balm of his lawyer's address, and he frequently looked toward his titled sister, as if to convey to her that "here is the true story, Daisy."

Nancy Leiter Campbell, the fourth child of Levi Leiter, sat beside Joseph, whom she defends. Always her head was bent over her needlework, at which she toiled diligently.

**Able, but Arrogant.**

"Lord Curzon was a man undoubtedly of great ability," began Mr. Platt when he opened his final argument in Joseph Leiter's behalf with an attack upon the late British secretary of state for foreign affairs. "Contemporary literature, especially during the great war, was full of recognition also that he was a most arrogant Englishman, and God knows that is a distinction, whether it be an honor or not.

"His acts will show that he was a harsh, overbearing man, who refused to brook the slightest opposition.

"That was the man Mary Leiter married. That was the man in whose favor, contrary to our American customs, the marriage settlement turned over $700,000, secured to his wife, and to himself, during the full course of his natural life. Accompanied with that was the pledge of an additional million dollars that was given in the Leiter will in pursuance of the understanding.

**Must Bow to Marquess' Will.**

"That was the man whom Mary Leiter had married, and if Mary Curzon were to live at all as the wife of the viceroy of India, of the Marquess of Curzon, she must bow to his will. And in the course of the letters of Mary Curzon, the Vicereine of India, I read the words and sentiments and the directions of her exalted husband.

"It was but natural that Mary Curzon, marrying the distinguished foreigner, going abroad to take high rank in his country, should have lost all community interest with the home she left, the home of a tradesman, the home of a man who had been a clerk, because that has been the way of woman since the dawn of history."

Then Mr. Platt repeated the story of Rachel looting her father's house of his precious household goods and giving them to Jacob, later denying to her father that she had them.

**Disdainful of Old Ties.**

Continuing, he said: "So, when we find these ladies, the vicerene of India and the countess of Suffolk and Berks, looking down with disdain on that home and that soil from which they sprung, anxious only to serve the interests of their respective husbands, forgetful of the ties of flesh and blood, which should have prompted Rachel so many many years ago not to deprive her father's homestead of his most precious possessions for the advantage of her husband, we see the historic precedent for the very total transfer of the affections of Levi Z. Leiter's daughters from their father's family."

The letters of Lady Curzon which moved Mr. Platt to his oratory were addressed to her sister, Mrs. Campbell, and in them she rebuked Joseph Leiter

(Continued on page 8, column 4.)

THEY'VE GOT TO QUIT TYING CANS TO OUR TOWSER'S TAIL

## GIRL ASKS POLICE TO BALK SISTER'S WEDDING PLANS

Miss Pearl Lowen of 1046 Lake Shore drive last night, through a visit to the detective bureau, appeared to have stopped the wedding of her sister, Edna, 22, and William Perry Apple, former Chicago art student, in Clarksville, Miss. In that town Apple during the day finished serving a thirty days' sentence for transporting a stolen automobile.

Miss Edna Lowen and Apple met here two years ago when both were students at the Art institute, Miss Pearl Lowen said. Apple, she added, is the son of a wealthy citizen of Lewiston, Mont. She wanted the detectives to stop the wedding, if possible, saying there were good reasons why Apple should not marry.

Capt. Gregory Moran said he could do nothing officially, but telegraphed to the chief of police of Clarksville and asked him, if possible, to stop the wedding. Late last night word was received that, although Miss Edna Lowen had gone to Clarksville from her home in St. Paul to marry Apple, they had postponed the ceremony for six months.

## BAIRD, FORMER SENATOR FROM NEW JERSEY, DIES

Camden, N. J., Feb. 25.—(AP)—2 a. m.—David Baird, former United States senator and Republican political leader of southern New Jersey, died at his home here early today. He was 88 years old and had been ill several weeks.

David Baird came to the United States from Ireland in 1856. After holding a number of political offices in New Jersey, he was defeated for United States senator in 1910. In February, 1918, he was appointed to the United States senate to succeed William Hughes, deceased, and he was elected for the short term in November, 1918, serving until March 4, 1919.

SpringLocks

Hartley Morel was sure he would always be master of the situation—would make no move he would regret or couldn't retract—in other words, close no door behind him that had spring locks. He was very successful at this— until he met Rosalie.

*Read this great short story by Winona Godfrey. It's part of the entertainment in the Magazine Section*

NEXT SUNDAY

## Elgin Youths Confess Gary Movie Holdup

*(Picture on back page.)*

After a night of stanch, sometimes smart, refusal to disclose their identities, and a morning of whimpering indecision the two young men who were locked up in the Gary police station Wednesday night following their $1,000 holdup of the Palace theater of that city decided late yesterday afternoon to tell the police who they are. They are:

Henry Atkinson, 21, son of Dr. Thomas G. Atkinson, with offices at 17 North Wabash avenue, Chicago, and home at 220 Lovell avenue, Elgin.

George Webb, 19, son of Thomas W. Webb, house painter, of 15 Woodland avenue, Elgin.

**Confess Criminal Careers.**

For a long time the young robbers insisted that Wednesday's adventure with a gun was their first and protested that they had been led into the stickup by two newly met acquaintances, named vaguely as "Wilson" and "Allen."

But toward midnight, after Mr. Webb Sr. had journeyed to Gary from Elgin and Dr. Atkinson had spoken with his son over the telephone, the two prisoners broke down. They cried and manifested considerable eleventh hour dismay over the sorrow they had brought to their families. Then they admitted that "Wilson" and "Allen" were really the aliases under which they had been living of recent weeks at the Morrison hotel, Chicago.

**Give List of Robberies.**

And at length they put forth the following list of robberies which they say they have staged since the first of the year:

January (some time)—Aurora Log Cabin dance hall, Aurora.

Feb. 10—Gas station at Western avenue and 111th street, Chicago.

Feb. 10—Gas station at 5th and Rhode Island avenues, Gary.

Feb. 13—River Forest Standard Oil station, River Forest.

Feb. 13—Elmhurst theater, Elmhurst.

Feb. 20.—Des Plaines theater, Des Plaines.

Hazy as to the exact amounts each robbery netted them, the youths declared that they had used their revolvers in all but the Gary theater robbery, in which they intimidated nine victims with a shot gun.

After their confession that they robbed the Elmhurst theater on Feb. 13, they were identified last night by G. W. Kreger, assistant manager, and George Kappas, the owner.

The two boys, according to the Elgin accounts, are sons of prosperous, respected townspeople. They made their way somewhat slowly in high school, flirted with further education and turned it down, then shot off onto a tangent of poolrooms, gin, and crime.

Atkinson, whose father edits and markets medical publications from his Chicago office at 17 North Wabash avenue, was ranked a bright but unstable student at the Elgin High school, where he graduated in 1926. Webb never completed his course. Last September Atkinson went to Waynesburg, Pa., to enroll in the Waynesburg college. He spent a week on the campus, declined to enroll, and returned to Elgin to do odd jobs and help his father in a desultory sort of way.

Webb was reported to have made a similar journey to St. Edwards' college at Austin, Tex., and to have returned under similar circumstances. He, too, dabbled at helping his father. It was the fathers who paid for the modish clothes the boys wore; the fathers who footed the bills in the pool and dance halls.

**Tried to Deceive Police.**

When the pair gave their names yesterday afternoon, the authorities were at first disposed to doubt them, for the two had vied with each other in thinking up fictitious names, addresses, and occupations for themselves all day long.

There was no Dr. Atkinson in the Chicago telephone book. Young Atkinson said his father was not a practicing physician, but a publisher of medical books, and that his telephone number was Central 1292. The checkup on that failed, because it was evidently after business hours and there was no response. Then a call was made to the home of a Dr. Thomas G. Atkinson of 220 Lovell avenue, Elgin.

"O, my boy, my poor boy," Mrs. Atkinson sobbed over the telephone. "Wait until the doctor comes home."

Mrs. Webb was also grief stricken over her son's plight and there was an affecting scene when she arrived at the jail last night.

## THE WEATHER

FRIDAY, FEBRUARY 25, 1927.

Sunrise, 6:32; sunset, 5:35. Moon rises at 2:32 a. m. Saturday. Saturn is the morning and Venus the evening star.

Chicago and vicinity—Unsettled and colder Friday; Saturday fair; winds becoming fresh northwest Friday.

Illinois — Unsettled Friday, preceded by local rains; colder; Saturday generally fair.

TRIBUNE BAROMETER

TEMPERATURES IN CHICAGO

MAXIMUM, 2 P. M. ....52
MINIMUM, 2 A. M. ....36

| | | | | | |
|---|---|---|---|---|---|
| 3 a. m. | 42 | Noon | 50 | 8 p. m. | 48 |
| 4 a. m. | 42 | 1 p. m. | 51 | 9 p. m. | 47 |
| 5 a. m. | 41 | 2 p. m. | 52 | 10 p. m. | 45 |
| 6 a. m. | 40 | 3 p. m. | 52 | Unofficial— | |
| 7 a. m. | 39 | 4 p. m. | 52 | 11 p. m. | 43 |
| 8 a. m. | 39 | 5 p. m. | 50 | Midnight | 40 |
| 9 a. m. | 43 | 6 p. m. | 49 | 1 a. m. | 39 |
| 10 a. m. | 48 | 7 p. m. | 47 | 2 a. m. | 36 |
| 11 a. m. | 51 | | | | |

For 24 hours ending at 7 p. m. Feb. 24:

Mean temperature, 45; normal for the day, 28. Excess since Jan. 1, 264 degrees.

Barometer—7 a. m., 29.88; 7 p. m., 29.97.

Precipitation, none. Deficiency since Jan. 1, 2.20 inches.

Highest wind velocity, 15 miles an hour from the northwest at 11:09 a. m.

[Official weather table on page 26.]

## House Backs Senate; Blow to President

[Chicago Tribune Press Service.]

Washington, D. C., Feb. 24.—[Special.]—President Coolidge suffered a signal defeat today when the house voted 208 to 172 in favor of an appropriation for immediate construction of the three cruisers which the executive wanted congress to postpone pending the outcome of the Geneva disarmament conference.

The house orginally sustained the President on this question. The senate added to the navy appropriation bill an item of $1,200,000 for beginning construction of the cruisers before July 1. The house today voted to accept the senate amendment provided the amount be reduced to $450,000. The senate will acquiesce in the compromise.

**For 5 Power Treaty.**

Rejection by France and Italy of the President's proposal for a five power conference to limit naval armaments still further and the objections of Japan to extension of the 5—5—3 ratio to cruisers had a good deal to do with the change of attitude on the part of the house. It was demonstrated conclusively that the United States would have to build many times three more cruisers to reach any limit that may be agreed upon if a further limitation conference should materialize.

In the vote today the Illinois delegation divided on the question as follows:

FOR CRUISERS:

Republicans—Britten, Chindblom, Johnson, Yates.

Democrat—Rainey.

AGAINST CRUISERS:

Republicans—Adkins, Denison, Holaday, Morton D. Hull, Reid, Wheeler, Madden, Michaelson, Rathbone, Sproul, Williams.

Democrats—Arnold, Sabath.

Allen, Funk, Gorman, Irwin, William E. Hull, King, Republicans, and Doyle and Kunz, Democrats, were absent, unpaired.

"I am going to vote for the cruisers," said Representative Yates early in the debate. "Illinois is not for a little navy."

**Pleads to Uphold President.**

Representative French [Rep., Idaho], chairman of the navy appropriations subcommittee, pleaded with the house to uphold the President by rejecting the senate amendment. He cited the statement of Mr. Coolidge that construction of these cruisers at this time would not be in keeping with our participation in the Geneva disarmament conference. He argued that the President would be embarrassed in disarmament negotiations if congress should insist on building these cruisers.

**Demands U. S. Protection.**

"The President has shown the world his sincere desire for a disarmament conference and the rest of the world has sidestepped the invitation," said Representative Britten [Rep., Ill.]. "The American people now expect this congress to maintain our navy on an effective basis and at least in the ratio agreed upon at the Washington conference. American lives and American interests throughout the world demand this form of protection.

"A blue print navy and a volunteer army offer little backing for a rich nation of strong principles and policies. In 1931 Great Britain will have 54, Japan 25 and the United States 15 cruisers. With most of the world's commerce, gold, industry and wealth and so little national protection, it is well said that we are living in a fool's paradise."

**Madden Opposes It.**

"I do not consider it necessary to have the army or navy so large that they become a burden on the people," said Representative Madden [Rep., Ill.].

"This congress has asked the President to initiate negotiations for peace. I propose to stand by the President. If we granted these cruisers the President would be deserted, rebuffed by the sponsors of the moves he has made.

"It is not the way to treat the question. We are not going to add a ship by this additional money. We won't even get the plans because this appropriation does not provide for making plans."

Speaker Longworth took the floor and spoke in favor of the cruiser appropriation.

## 40 DIE, 100 HURT AS MEXICO TRAIN JUMPS TRACKS

[Copyright: 1927: By The New York Times.]

MEXICO CITY, Feb. 24.—Forty persons were killed and nearly a hundred were injured in one of the greatest railway wrecks in the history of the Mexican Railways, when a passenger train from Tampico to Monterey was wrecked. An axle of the tender broke, throwing the train off the track. The second class coaches, old wooden affairs, were smashed into splinters. Practically all the passengers on these coaches were killed or injured.

## BRITISH CRUISER FORCES MONROE DOCTRINE STAND

### Borah Still Fighting Nicaragua Policy.

BY ARTHUR SEARS HENNING.

*(Pictures on back page.)*

[Chicago Tribune Press Service.]

Washington, D. C., Feb. 24.—[Special.]—With Senator Borah [Rep., Idaho] and others asserting that the Monroe doctrine is not involved, it became known tonight that the scope of American intervention in Nicaragua was suddenly extended last week in order to forestall the possible landing of British forces on the North American continent.

The action was taken by President Coolidge after the British government had called the attention of Washington to the menace to Britishers and their properties in Nicaragua and had asked for assurances of their protection by the American forces occupying the country.

**Landing of Troops a Violation.**

If the British were to land marines to protect their nationals, it would be a violation of the Monroe Doctrine, according to the interpretation of that American policy by every administration from the time of Roosevelt.

Immediately after receipt of the British representations, Admiral Latimer proceeded to guard the Nicaraguan railroad and to establish and police additional neutral zones for the protection of Americans and foreigners.

Washington, however, failed for five days to reply to the British note and London finally dispatched a cruiser to Nicaragua, assuring us at the same time that no forces would be landed.

This incident has widened the breach between the administration and Senator Borah and other critics. They are preparing to attack the contention that the Monroe Doctrine is involved in the Nicaraguan affair.

**Coolidge and Borah Far Apart.**

In some quarters the view is held that the President and Senator Borah now have come definitely to a parting of the ways, for the executive and the chairman of the senate foreign relations committee are at loggerheads over the administration policies of dealing with Mexico, Nicaragua and China.

The senator asserts that these policies are tinged with an indefensible aggression and imperialism. The administration struck back at Borah today when Secretary of State Kellogg sent to the foreign relations committee a letter in response to a request for advice, which breathed disapproval of the Borah proposal that the committee visit Mexico and Central America after congress adjourns and investigate conditions.

Mr. Kellogg suggested that the committee exhaust the information at hand in the state department before deciding whether the expedition would be advisable.

**Senator Himself May Investigate.**

Administration senators promptly took their cue from this communication and held up action in the committee on the Borah resolution authorizing the committee to go abroad between congresses. They will fight the resolution if it ever gets to the floor.

It is said that Borah probably will go to Mexico and Nicaragua and make an individual investigation, even if his committee should be denied authority for an official inquiry. That he would be received with open arms by Sacasa, the revolutionist leader in Nicaragua, is a foregone conclusion. Advices from Mexico say that Calles will not receive the committee. What attitude he would adopt toward Borah personally is not known.

**Makes Sarcastic Comment.**

"Little Nicaragua, 600,000 people, trying to maintain its duly elected president," Borah exclaimed when he heard that a British warship had been dispatched to Corinto.

"It is already surrounded by a naval force sufficient to reduce it to ruins overnight. In addition we are informed that the British navy may move to the scene of conflict. There are a few Italians there. I suppose the Italian navy will cease its watch upon the Mediterranean and move for Caribbean waters."

The senator said he had received a letter from an American business man in Nicaragua for fifteen years stating that the only Americans who regard themselves in danger are those who got mahogany concessions from Chamorro and Diaz and fear they will lose their concessions if the Diaz régime falls.

"It will fail," said the letter, "unless held up by our money, for the people are against Diaz."

The correspondence between the United States and Great Britain, made

* * *

public by the state department, shows that Sir Esme Howard, the British ambassador, made the first representation to Secretary Kellogg in a note dated Feb. 19.

When no reply was received to this appeal, London dispatched a cruiser and so notified Mr. Kellogg Feb. 23, assuring us that forces would not be landed, and that the warship was sent for "moral effect," and to be a base of refuge for Britishers.

Not till the next day did Mr. Kellogg answer the British note. He then stated that "the American armed forces which have been landed in Nicaragua for the protection of American and foreign lives and property will be pleased to extend to British subjects such protection as may be possible and proper under the circumstances."

## WARSHIP ON WAY

BY GERALD MARTIN.
[Chicago Tribune Press Service.]
[Copyright: 1927: By The Chicago Tribune.]

MANAGUA, Feb. 24.—The British light cruiser Colombo is expected to reach Corinto, on the west coast of Nicaragua, tomorrow to protect British interests, especially at Matagalpa, where no Americans are stationed. Capt. A. M. Lecky commands the ship.

The Colombo, which is attached to the British West Indies naval base at Bermuda, passed through the Panama canal tonight and sailed for Corinto. The cruiser came from St. Lucia, an island in the Lesser Antilles.

It is not believed that the British forces will land. The British gesture is held to be simply for the protection of the British subjects, who make up the majority of business men here.

The Colombo, which was built in 1918, has a tonnage of 4,190 tons, carries five 6 inch, two 3 inch, and four 3 pound guns, and a complement of 350 men. It has been sent because of the lack of guarantees by the Nicaraguan and American governments to protect British lives and property.

**The British Interests.**

The British interests total $2,500,000. On the east coast $30,000 is invested, mainly in bananas. On the west coast are sugar estates worth $600,000, and at Leon British interests total $200,000, mainly invested in businesses. The Anglo-South American bank and Anglo-Central American bank deposits total $500,000. At Matagalpa, where many Britishers are employed in the coffee trade, the interests total $137,000. At Masaya the investments are worth $4,000. Corinto has British investments worth $75,000. There are gold mines, including the Chontales mines, worth $500,000, and mining projects at Santo Domingo, as well as other gold mines at Babilonia, Leonesa, and San Lucas, west of Lake Nicaragua, which total $62,000.

Arthur Smith Vaughan, a Britisher and Nicaragua's largest coffee planter, who is married to a San Francisco girl, has interests worth $250,000.

**"Working with U. S."**

British Chargé d'Affaires Patteson said: "Great Britain is working hand in hand with the United States, but London wants assurances that the Britishers will receive the most complete protection, otherwise we will land marines.

"We have arranged for the Britishers at Matagalpa to be brought to Managua should trouble arise, for Matagalpa is a long way from the American marine base. The British storekeepers doing business throughout Central America must and will be protected. It is Great Britain's fundamental policy and there are no exceptions."

Maj. A. W. Bloor, the United States military attaché for Central America, arrived from Costa Rica with the intention of reporting to Washington the military situation. This morning he visited President Adolfo Diaz and the minister of war in company with Minister Charles C. Eberhardt and his assistant, Lawrence Dennis.

Maj. Bloor intimated to THE TRIBUNE that he is here looking over the Nicaraguan national guard with a view to its reorganization.

Rear Admiral Julian Latimer is getting in touch with the Liberal rebel, Gen. Moncada with a view of obtaining his surrender. Sixteen hundred American marines are due to arrive on Saturday on the transport Henderson.

**British Send Cruiser.**

[Chicago Tribune Press Service.]

LONDON, Feb. 24.—After a consultation with the foreign office the British admiralty ordered the cruiser Colombo to proceed to Nicaragua to protect British subjects.

Official circles emphasize that the ship is to be used only as a haven of refuge for the Britishers. It is denied that there are any differences with the policy of the United States or that the sending of the ship introduces any complications in the Nicaraguan situation It was said Great Britain does not expect serious trouble and believes that the American marines will be sufficient to keep order.

The intimation that the Monroe doctrine was infringed by Great Britain's action is deplored here.

"We are, obviously, obliged to provide a ready and accessible means of escape from danger for our citizens in the case of outbreaks," an official said today. "The move has no further significance."

## IODINE HIGHBALL PRETENDS IT'S SCOTCH, DRY RAIDER AVERS

"Some iodine, some alcohol, and plenty of nerve, that's the formula for this 'real Scotch whisky' our agents seized on a truck yesterday," said Gus J. Simons, chief of personnel of the prohibition department. "This mixture might be good for goiter, but I rather think it will kill."

Prohibition agents arrested Julius Hildwein, 21 years old, driver employed by the Motorcycle Package company of 541 Federal street, at Harrison street and Independence boulevard, and seized a truck containing two fifteen gallon kegs of the 'scotch.' A warrant has been obtained for George Snyder, manager of the transporting company.

## *Autoist Shoots Wife, Kills Self; Two Children Unhurt*

Baltimore, Md., Feb. 24.—(AP)—Charles H. Lindemore shot and seriously wounded his wife and then committed suicide while the couple and their two children were returning home in a sedan from a movie tonight. Although the machine ran off the road and turned over when Lindemore fell over the wheel, neither child was injured.

## DANIELS' NAVAL BUNGLING NEARLY LOST WAR—SIMS

### Raps 'Amateur Strategy' of Secretary, Wilson.

New York, Feb. 24.—[Special.]—The United States navy was so mishandled by Secretary of the Navy Josephus Daniels during the world war, so many mistakes, delays and blunders were perpetrated, that the war was nearly lost to the allies, according to an article on "How We Nearly Lost the War," by Rear Admiral William S. Sims in World's Work.

REAR ADMIRAL SIMS.
[(C.) Harris & Ewing]

Admiral Sims, who was in command of the United States North sea fleet during the war, charges Mr. Daniels with opposing the convoy system and with delaying the dispatch of the anti-submarine vessels.

"Mr. Daniels' handling of the navy during the first very critical months after our declaration of war," writes Admiral Sims, "was so ignorantly contrary to the established principles of warfare as to result in great losses of time, property and life; and . . . his record shows him to be utterly untrustworthy as a historian."

**Scoffs at Amateur Strategists.**

Admiral Sims has been impelled to write his article, he says, by the desire to show that it was not by the brilliant efforts of amateur strategists that the war was won, but that it was won in spite of such efforts, and that the lesson should be known and borne in mind by the United States.

He recalls that recently Mr. Daniels stated in an article on "Wilson-Master Strategist" that President Wilson always advocated the convoy policy. Admiral Sims denies this and declares the convoy system was only reluctantly adopted by Mr. Daniels after it had been urged repeatedly by the English naval authorities.

He also quoted President Wilson, in a speech on the flagship Pennsylvania in the summer of 1917, as saying that he was willing to sacrifice half the navy of Great Britain and the United States to crush the submarine nest.

**Takes Wilson to Task.**

"This is master-strategy with a vengeance," writes Admiral Sims. "If the 'crushing' had succeeded at the cost of half the fleets, that would have left the German fleet in command of the sea and insured the defeat of the allies.

"This question was thoroughly discussed before the allied naval council and Admiral Mayo, who commanded the Atlantic fleet during the war, reported to the navy department: 'Consider full examination of difficulties will show impossibility of success.'

"As this opinion was not that of an amateur, it naturally did not impress our civilian strategists. They suggested blocking the German naval ports by sinking in the channels ships filled with concrete.

"The British offered to undertake the operation if the United States would sacrifice the number of older men-of-war necessary to supplement about twice the number of ships Great Britain would supply. Nothing more was heard of the proposition."

**Calls U. S. Strategy Faulty.**

"In times when the administrative heads of governments possessed military training and held their positions by force of arms," writes the admiral in discussing the reasons for the faulty strategy pursued by this country at the outset of the war, "it was logical for them to determine both the policy and strategy of warfare, but when the administrative officials can make no pretense to military knowledge such direction is not only unjustifiable but likely to be very dangerous.

"In the late war it unfortunately happened that our navy department, with a civilian, Josephus Daniels, as its dictatorial head, so guided the American naval effort that no naval assistance whatever reached the allies during the first four weeks."

## REPORT DEAL TO GIVE VILNA BACK TO LITHUANIANS

[Chicago Tribune Press Service.]

RIGA, Latvia, Feb. 24.—Lithuania has won its six year unofficial war with Poland and the Poles will shortly return Vilna, conditionally, to the Lithuanians, unconfirmed reports reaching Riga tonight say. Diplomatic, consular, postal, telegraph and railroad communications are due to be opened between the two countries soon.

Sir Tudor Vaughan, British minister in the Baltic states, who has recently made several visits to Kovno, Lithuania, is credited with bringing Poland and Lithuania together.

According to the agreement expected to be signed shortly, Poland acknowledges Lithuania's claim to Vilna and a large portion of the Vilna corridor. Poland agrees to permit the Lithuanian government to minister to this territory, while the Lithuanians agree to permit the Poles to maintain garrisons on the corridor until Russia is no longer considered a menace to Poland. Then the Poles will turn the Vilna territory over entirely to Lithuania.

## *MISS RAMBEAU COLLAPSES ON STAGE IN PHILA.*

*(Picture on back page.)*

Philadelphia, Pa., Feb. 24.—[Special.]—Marjorie Rambeau, appearing in Philadelphia in a condensed version of John Bowie's play, "Just Life," collapsed tonight on the stage of the Fox theater during a seizure of acute sciatica.

As the actress fell her lower lip was accidentally bitten and a tiny rivulet of blood appeared on her chin.

Although in severe pain, according to her physician, Miss Rambeau refused to leave the theater until she was permitted to go before the curtain and apologize to her audience. Two members of her company supported the actress while she pleaded with her audience to "forgive her."

Other members of the cast said Miss Rambeau had been ill for several days with neuritis. When she awoke today they pleaded with her to remain in bed, as she was in considerable pain.

## *CO-EDS DEBATE NORTHWESTERN SMOKING BAN*

To smoke or not to smoke—that is the question with the girls at Northwestern university. The board of directors of the Women's Self-Government association considered that question yesterday at the suggestion of Miss Winifred Richardson, dean of women. Decision is expected soon.

One sorority girl recently said that at least 80 per cent of the sorority members smoke, although there is a rule against any smoking by girls at Northwestern. The Daily Northwestern, the college paper, in an editorial recently stated that at least 50 per cent of all the girls at the school—sorority members and others combined—smoke. The fact it has been such a moot question yesterday led the dean of women to take action, it was stated.

Now the girls themselves are to decide what to do about it. It was said the repeal of the rule against smoking and the installation of smoking rooms in the sorority houses and dormitories had been discussed.

*White Gold* OXFORDS $9.50 to $45

THE only rimmed glass permissible for dress or street use is the Oxford. Done in white gold with narrow frames it is most becoming to certain types. However, the wide range of Almer Coe styles assures selections of glasses adapted to the features and personality of the wearer. Step into an Almer Coe store today.

UNLESS YOUR GLASSES ARE RIGHT, YOU ARE NOT WELL DRESSED

**Almer Coe & Company**
*Scientific Opticians*

105 No. Wabash Ave. *Opposite Field's* | 78 E. Jackson Blvd. *Opposite Straus Bldg.* | 18 So. La Salle St. *In the Otis Bldg.*
1645 Orrington Ave., Evanston

*Five minutes from anywhere downtown—and in Evanston*



A SALE of *White English* BROADCLOTH and *Smart Fancy* SHIRTS

$1.33

4 for $5.00

**Regularly priced at $1.95 and $2.65**

Included are choice selections of odd lots and many early Spring styles. Collar attached or neckband . . . in a complete range of sizes. Excellent economy to buy a complete present and future supply.

*As Usual—Money Cheerfully Refunded*

*Largest Exclusive Distributors of Men's Furnishings in America*

**Bedford Shirt Co.**
Established 1903—H. Joselit, Pres.
352 S. State Street, Near Van Buren

65 W. Madison St. | Randolph and Dearborn | Clark and Van Buren
Wabash and Adams | 41 West Adams | 166 N. State St.
7 E. Washington | 165 W. Randolph St. | 10-12 South Dearborn

*Bedford Stores Are Open Saturday Evenings*



The *Costume Bootery* of
O'CONNOR & GOLDBERG
at 23 MADISON, East

*The Birthplace of America's Foremost Footwear Fashions*

*For Mademoiselle*
THE O-G SERENADE
*—a smart slipper for afternoon wear, makes its initial bow!*

$14.50

BEIGE or GREY KIDSKIN
*A fascinating footwear fashion*

Upon request, charge purchases made remainder of February placed on March accounts, payable in April.

TODAY · IN · THE · O-G · MADISON · STREET · SHOP

ALSO PRESENTED IN THE O-G UPTOWN BOOTERY
AT 4616 SHERIDAN ROAD - - - NEAR WILSON



Why Not
HENRICI'S
*for Breakfast*
*This Morning?*

¶ Even in the old days, before many of its patrons had discovered the excellence of Henrici's as a place in which to dine of an evening, it was famous for the quality of its breakfasts.

☆ ☆ ☆

¶ Today, as always, breakfast at Henrici's is an especially bright, cheery event. And at breakfast time, if ever, most of us appreciate good cheer with good food.

HENRICI'S
ON RANDOLPH
Between Dearborn and Clark Sts.

*Established 1868*
WM. M. COLLINS, Pres.

*No orchestral din*

*Open from 7 A. M. to Midnight, Including Sundays*



*New Store Hours 9 A. M. to 5:30 P. M.*

THE HUB
**Henry C. Lytton & Sons**
STATE and JACKSON—Chicago
ORRINGTON and CHURCH—Evanston

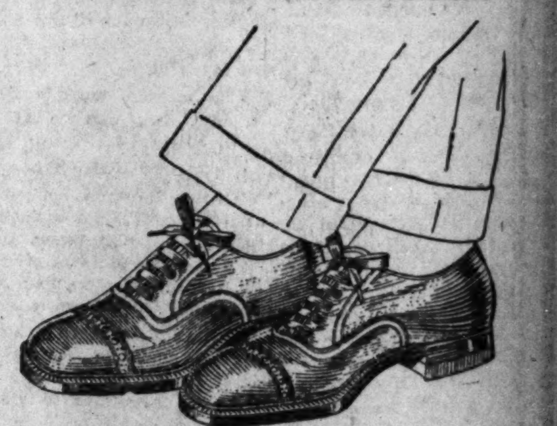

FINAL!
This Shoe Sale Ends *Saturday!*
*Thousands of Lytton Spring Oxfords at*
$5.85-$6.85
$7.85



ADVERTISE IN THE TRIBUNE


## WOMAN REC[...] RECKONED [...] ILL OF HU[...]

### Ada Garrett Take[...] Little Hotel Ro[...]

*(Picture on back p[...]*

Fifty years ago Ada Saw[...] belle of Chicago's north [...] was the granddaughter of [...] terfield, a figure in early C[...] the heiress to his $1,000,000 [...] family lived in the old [...] the northwest corner of Ca[...] tario streets and family n[...] given to at least four Ch[...] oughfares.

Yesterday Mrs. Ada Saw[...] was found in St. Luke's ho[...] had been taken there from [...] furnished little hotel room [...] sistence of friends, who b[...] to be suffering from lac[...] Physicians said her conditio[...]

**One of City's Wealthiest**

The lack of food, howeve[...] have been a self-imposed [...] Mrs. Garrett is regarded a[...] woman. Her acumen in h[...] Butterfield fortune, whic[...] largely of real estate, is s[...] increased her estate to [...] lions.

For the last four month[...] rett had lived in the Vic[...] 344 South Clark street. [...] day by day for her $2 lodg[...] times she had her meals [...] her room, but usually sh[...] to nearby restaurants. [...] ployés said that her clothi[...] occasions was threadbare [...] even on the coldest day[...] no heavier protection th[...] cape.

**Bank Lends Nurse t[...]**

About a month ago she [...] and could not go out. W[...] of the bank where she [...] business missed her dail[...] made an investigation [...] trained nurse to attend he[...] dition failed to improve, [...] and it was requested t[...] taken to a hospital. Mrs[...] understood to have oppose[...] but was conveyed to St. L[...] protest.

Her grandfather, Justin [...] was a pioneer of Chicago. [...] he established the famil[...] His daughter, Elizabeth, [...] to Dr. Sidney Sawyer. M[...] is their daughter.

**Streets Named for [...]**

Ada street was named f[...] rett, Elizabeth street for [...] Sawyer avenue for her fath[...] terfield road for the grand[...]

Ada Sawyer was marrie[...] row Garrett, an official of [...] Burlington and Quincy r[...] died about twenty years ag[...] then that Mrs. Garrett tu[...] ness matters. As she be[...] ested in business she dis[...] servants one by one until s[...] in the old family home.

Gradually she drew aw[...] friends. An only son die[...] of 1 year. Mrs. Scott Dur[...] Bluff is a sister-in-law. T[...] aunt, Mrs. William Johns[...] cousins, Mrs. Wallace W[...] Henry Allen, Mrs. Carrie [...] and Roy Johnson.

**Devotes Self to Bu[...]**

When she had severed [...] tions Mrs. Garrett gave fu[...] growing interest in the e[...] management. She finally [...]


IN TH[...]

P[...] this; vim, shoe ance toda Abov roun toe v

25 N[...] Chicag[...]

# WOMAN RECLUSE, RECKONED RICH, ILL OF HUNGER

## Ada Garrett Taken from Little Hotel Room.

*(Picture on back page.)*

Fifty years ago Ada Sawyer was a belle of Chicago's north side. She was the granddaughter of Justin Butterfield, a figure in early Chicago, and the heiress to his $1,000,000 estate. Her family lived in the old mansion at the northwest corner of Cass and Ontario streets and family names were given to at least four Chicago thoroughfares.

Yesterday Mrs. Ada Sawyer Garrett was found in St. Luke's hospital. She had been taken there from a scantily furnished little hotel room at the insistence of friends, who believed her to be suffering from lack of food. Physicians said her condition is serious.

**One of City's Wealthiest Women.**

The lack of food, however, is said to have been a self-imposed restriction. Mrs. Garrett is regarded as a wealthy woman. Her acumen in handling the Butterfield fortune, which consisted largely of real estate, is said to have increased her estate to several millions.

For the last four months Mrs. Garrett had lived in the Victoria hotel, 304 South Clark street. She paid day by day for her $2 lodging. Sometimes she had her meals brought to her room, but usually she went out to nearby restaurants. Hotel employés said that her clothing on these occasions was threadbare and that even on the coldest days she wore no heavier protection than a little cape.

**Bank Lends Nurse to Her.**

About a month ago she became ill and could not go out. When officials of the bank where she transacted business missed her daily call they made an investigation and sent a trained nurse to attend her. Her condition failed to improve, it was said, and it was requested that she be taken to a hospital. Mrs. Garrett is understood to have opposed this plan, but was conveyed to St. Luke's under protest.

Her grandfather, Justin Butterfield, was a pioneer of Chicago. As a lawyer he established the family's fortune. His daughter, Elizabeth, was married to Dr. Sidney Sawyer. Mrs. Garrett is their daughter.

**Streets Named for Family.**

Ada street was named for Mrs. Garrett, Elizabeth street for her mother, Sawyer avenue for her father, and Butterfield road for the grandfather.

Ada Sawyer was married to T. Morrow Garrett, an official of the Chicago, Burlington and Quincy railroad. He died about twenty years ago, and it was then that Mrs. Garrett turned to business matters. As she became interested in business she discharged the servants one by one until she was alone in the old family home.

Gradually she drew away from old friends. An only son died at the age of 1 year. Mrs. Scott Durand of Lake Bluff is a sister-in-law. There are an aunt, Mrs. William Johnson, and four cousins, Mrs. Wallace Wakem, Mrs. Henry Allen, Mrs. Carrie Butler Paige, and Roy Johnson.

**Devotes Self to Business.**

When she had severed old connections Mrs. Garrett gave full play to her growing interest in the estate and its management. She finally closed up the house in which she had lived for forty years and moved to the Auditorium hotel.

Later she moved from the Auditorium to the Fort Dearborn hotel, then to the La Salle, and finally, last November, to the Victoria.

Two years ago she sold nine acres of an original 83 acre tract at Logan Square for $650,000. The land had been purchased by Justin Butterfield in 1843 for $1.25 an acre.

Her holdings at present are said to include several choice properties about the city.

## WEDS IN EGYPT

MRS. MAC CULLOCH MILLER.

[International News Photo.]

[Chicago Tribune Press Service.]

CAIRO, Feb. 24.—MacCulloch Miller and Mrs. Flora Whitney Tower, both of New York, were married at the home of American Consul North Winship this morning. After the ceremony Mrs. Henry Payne Whitney, the bride's mother, entertained the couple at luncheon aboard the Scarab. Other guests included Mr. and Mrs. J. O. Davidson, James F. Curtis, and Mr. Shafer.

# 5 MEN TRAPPED IN OIL TANK ARE BURNED TO DEATH

Hearne, Tex., Feb. 24.—(AP)—Trapped by flames in a 55,000 barrel oil tank, which they were cleaning, five men were burned to death here today. The bodies of four of the men were cremated while members of their families stood about the blazing cauldron, helpless to effect a rescue. The body of one victim was recovered. One man escaped by leaping through the manhole, but it closed and trapped his comrades.

# FILM POWERS TRY TO GAG CHAPLIN; SEE RUIN IN SUIT

## Charley Refuses Pleas for Private Settlement.

New York, Feb. 24.—[Special.]—The greatest battle of the motion picture industry appears to be raging under the surface of the Chaplin divorce case, with the massed stars of the business on one side and Charlie Chaplin, alone, on the other.

Hollywood today sent word to Chaplin that for the good of the industry his case must be settled out of court. The comedian defiantly replied that he was innocent of the charges against him and would demand a fight to the finish in the courts with his wife, Lita Grey.

Acting as emissaries of the stars and producers, although ostensibly here on other business, Joseph M. Schenck and Samuel Goldwyn met Chaplin and his attorney, Nathan Burkan, this afternoon.

**Seek to Protect Others.**

The business giants found Chaplin ready to sacrifice every dollar before yielding to their demand. Facing the certainty that the trial of the case would involve the entire film industry and perhaps do grave injury to at least six feminine stars, they presented every argument, all in vain. They will remain, however, and every bit of pressure that can be brought to bear will be used on Chaplin.

It was reported for public consumption that the visit of the Hollywood emissaries was to get Chaplin to consent to an alliance of United Artists with the Metro-Goldwyn combine. This, too, may be effected on the trip east, but overshadowing everything else in the motion picture business at the moment is the effort to keep the Chaplin trial from the courts.

**Will Hays Is Umpire.**

Standing aloof, but interested in every development, is Will Hays, the man chosen to lead the screen industry back into the good graces of the public after the Fatty Arbuckle trial. Hays silently awaits developments.

The published charges in the Chaplin case are not the only cause of the present anxiety. In addition, Lita Grey has let it become known that she will name six of the leading women stars of the screen in her charges against Chaplin and offer evidence to back up her statements. This may come in an amended petition.

**Ten Days to Amend Complaint.**

Los Angeles, Cal., Feb. 24.—[Special.]—Lita Grey Chaplin today was allotted an additional ten days by the court in which to draw up an amended complaint of divorce against the movie comedian. Her lawyers had no comment to make as to whether Mrs. Chaplin will alter or add to her present charges against her husband.

## *Spurns French Honors Until They Pay Debt*

Washington, D. C., Feb. 24.—(AP)—Because France has not paid her war debt to this country, Representative Blanton [Dem., Tex.] tonight blocked passage of two bills which would have authorized two naval officers to accept decorations from the French government.

"I want France to know," Blanton declared, "that we want nothing from her except the money she owes us." The officers are Commander Robert E. Todd and Capt. Thomas L. Johnson.

## OPERA SINGER ILL

CLARA SHEAR.

Boston, Mass., Feb. 24.—[Special.]—Seriously ill with influenza, Clara Shear, soprano singer with the Chicago Civic Opera company, has been brought to her home in Malden by her father. She was stricken on the train en route from Baltimore to Pittsburgh. Her physician, Dr. Samuel Hoberman of Malden, reported that she was slightly better than when she arrived home.

# FRANCE REFUSES SPAIN'S DEMAND FOR TANGIER ZONE

PARIS, Feb. 24.—(AP)—France said no today to the Spanish government's demand that Tangier be incorporated into the Spanish zone in Morocco. The document finds that existing treaties, not only with Spain but with third powers, make it impossible to suppress the international administration of the Moroccan city. The reply is couched in tactful terms, leaving the way open for Spain to revise its demands, though it makes no alternative proposal.

# ANGRY LA GRANGE MOVIE FRIENDS ACCUSE TEACHER

Already divided on the question of Sunday movies, citizens of La Grange last night were threatening to demand action against their superintendent of schools, G. W. Willett, because he closed the school and gave the pupils today off to help get the voters out for a special election to be held on the subject.

Those threatening to appeal to the county superintendent of schools were the ones favoring Sunday pictures. They asserted that Mr. Willett let the school children off to have them talk against Sunday movies.

Both sides say the issue is not one of morals but of zoning. A new $300,000 movie theater has been built in the heart of the residence district, across the street from the Congregational church and only a block from the Methodist church.

Those against Sunday movies say a commercial enterprise has no right in the exclusive residential district; those for them call its presence a sign of progress.

**WINNETKA FIGHTS WHOOPING COUGH.**

Six more cases of whooping cough were reported to Dr. Howard Orbis, health commissioner of Winnetka, yesterday. There are 25 cases there now.

**MARCHAND RETURNS.**

G. E. Marchand, famous business coach, called by many "The Man Who Makes Men Rich," to deliver his new, free, public program here April 3rd. Free tickets now available. Address National University Society, 505 Fifth Ave., New York City.—Adv.

# MEXICO AGREES TO U. S. PROBE WITHIN LIMITS

[Chicago Tribune Press Service.]

MEXICO CITY, Feb. 24. — The United States senate investigating committee proposed by Senator Borah would be welcomed here by the government, Foreign Minister Aaron Saenz said today. Mexico is eager to afford an opportunity for a full understanding on the international situation. However, Señor Saenz made it clear that the investigation must be confined to matters purely international.

"The opinion of this department is that there would be no objections to an investigation made in Mexico by any serious and influential persons on exclusively foreign Mexican problems and, consequently, if the committee from the United States senate should come here it would be well received officially and would be aided," Señor Saenz said.

## *Move to Free Harry New Jr. from Prison Gets Setback*

Los Angeles, Cal., Feb. 24.—[Special.]—An effort to free Harry New Jr., who says he is the son of Postmaster General Harry S. New, from San Quentin, where he has served seven years of a term for second degree murder, received a setback here today. After an application to parole New had reached Gov. Young, the matter was presented to the Los Angeles district attorney's office, which sent a message to Gov. Young opposing the parole. New was convicted in 1920 of killing his sweetheart, Freda Lesser.

HAVE

LEBOLT'S

*Remount Your Diamonds*

We are manufacturers; our mountings are made correctly and at the lowest prices. Your diamonds never leave our hands, for all work is done in our own shop on the third floor, directly over our store. You are cordially invited to visit this shop and see our jewelers at work.

Number 1—18 karat solid white gold ring. $12 — No. 1

Number 2—18 karat solid white gold ring. $18 — No. 2

Number 3—18 karat solid white gold ring—4 fine quality diamonds. $35 — No. 3

Number 4—18 karat solid white gold ring—6 fine quality diamonds. $45 — No. 4

Number 5—18 karat solid white gold ring—6 first quality diamonds. $50 — No. 5

Number 6—18 karat solid white gold ring—8 first quality diamonds. $60 — No. 6

LEBOLT & COMPANY

27 North State Street : Chicago

534 Fifth Avenue, New York : 8 Rue Lafayette, Paris

IN THE SATURDAY EVENING POST-MARCH 12th

The BLIMP $8.50

*This is the new shoe—*

FOR YOUNG MEN

PERHAPS you're curious to know what the Spring shoe styles are to be. We'll say this; never have they better expressed the vim, vigor and energy of youth—never have shoes looked better or offered so much assurance of comfort. Many new models are ready today—priced as low as $6—none over $10. Above is the Selz Spring weight brogue—round edges on sole and heel—full "blimp" toe with interesting stitching and perforations

Selz

25 North Clark Street
*Chicago Temple Building*

39 West Van Buren Street
*Southeast corner Dearborn*

Johnson & Harwood

Black Coats Trimmed with White Ermine

The vogue for black and white coats is interpreted here in silks and black woolen fabrics of beautiful texture with white Ermine treatment. Many models embodying the new style notes have just arrived. Priced

$95 $125 $159.50

*Other styles trimmed in monkey fur, squirrel, Kolinsky are shown —$65 upwards.*

Johnson & Harwood

37 South Wabash Ave.

3d Floor, N. E. Corner Monroe

Chicago Daily Tribune
THE WORLD'S GREATEST NEWSPAPER

Vol. LXXXVI. Friday, Feb. 25. No. 48.

Entered as second class matter June 3, 1903. Published daily at Tribune Square, Chicago, Illinois.

MAIL SUBSCRIPTION PRICE.

Mail subscription—Price in Ill. [outside of Chicago], Ind., Iowa, Mich., and Wis.—Daily with Sunday, one year, $12.50.

Zones 3 and 4 in states other than Ill., Ind., Iowa, Mich., and Wis.—Daily, $7.50 per year. Zones 5 to 8 inclusive—Canada, Mexico, and foreign—Daily, $12.00 per year.

So Much Goodness is put into FANNIE MAY'S Home-Made Candies You Can't Help but Taste It!

Fannie May's wonderful home-made Candies are made fresh today—and every day—by Fannie May, and are sold only by Fannie May, at 70c a pound, which represents a saving to you, through 34 Fannie May Shops—all over Chicago. If you want Fannie May quality you must buy from Fannie May. There's a Fannie May Candy Shop near you.

*Always Sold from Dainty Ribboned Baskets*

34 FANNIE MAY SHOPS—ALL OVER CHICAGO

TODAY *and* TOMORROW!

Fancy Long Stem Premier Roses, $3.00 a dozen.

Our growers are now cutting Jonquils, Tulips, Rainbow Freesia and Stocks in profusion and we offer them to you at $1.50 a dozen.

Double Violets, 50c a bunch. Gardenias, 50c each. Sweet Peas (fancy), 50c and 75c a bunch.

A. Lange, Florist

"SINCE 1887"

79-81 E. MADISON ST.
CENTRAL 3777
*World Wide Service*

Taylor-Made Luggage

*For Your Southern and Oceanic Travels*

On your next trip the aristocratic appearance of your Taylor Trunk may make you quite proud.

But your greatest comfort will be the knowledge that no hardship can harm even your most delicate apparel.

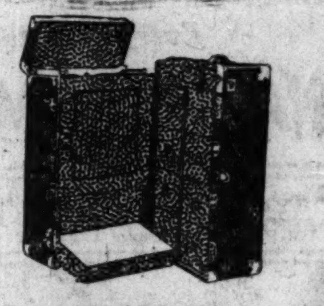

Special, $67.50

Full size, fiber covered, with heavy scalloped binding, polished brass trimmings, washable lining and both sides can be locked when the trunk is left open.

*Others at $37.50, $50.00 and up*

Taylor's

28 East Randolph St.

TRIBUNE INSURANCE
For New Policy or Renewal

To secure The Tribune's $7,500.00 Travel Accident Insurance Policy, or to renew for another year one previously issued to you, cut out and fill in the application below and send it with $1.00 to Tribune Insurance Dept., Federal Life Insurance Company, 168 North Michigan Ave., Chicago, Ill.

(As stated in the Policy, the value of all specific indemnities increases 10% each year your policy is renewed.)

*This offer open only to persons between the ages of 10 and 70.*

☐ NEW POLICY — OR — ☐ RENEWAL
Check here if you wish new policy. Check here if you wish old policy renewed.

APPLICATION FOR $7,500.00 TRAVEL ACCIDENT INSURANCE POLICY

Issued to Readers of The Chicago Daily Tribune

[Fill Out This Application and Send to Tribune Insurance Dept., FEDERAL LIFE INSURANCE COMPANY, 168 North Michigan Ave., Chicago, Illinois, with Registration fee of $1.00—Money Order or Check, made payable to Federal Life Insurance Co.]

I certify that I am, or will become, a reader of The Chicago Daily Tribune and hereby apply for a $7,500.00 Policy in The Federal Life Insurance Company, issued only to readers of The Chicago Daily Tribune. *(If you wish a new Policy ALL QUESTIONS BELOW MUST BE ANSWERED. If you wish to renew a Policy previously issued to you, indicate above and fill in name and address only.)*

FULL NAME....................

ADDRESS.................... Street City State

PLACE OF BIRTH.................... AGE......

DATE OF BIRTH—MONTH..........DAY........YEAR........

ARE YOU TOTALLY BLIND OR DEAF?.....ARE YOU CRIPPLED TO THE EXTENT THAT YOU CANNOT TRAVEL SAFELY IN PUBLIC PLACES?..........

WRITE HERE NAME AND ADDRESS OF PERSON TO WHOM YOU WANT INSURANCE PAID IN CASE YOU ARE KILLED. OTHERWISE IT WILL BE PAYABLE TO YOUR ESTATE.

BENEFICIARY'S NAME....................

RELATIONSHIP....................

ADDRESS....................

NOTICE: No more than one policy will be issued to any one person.

# MARINES REACH SHANGHAI ON EVE OF BIG BATTLE

## Defense of City at Last Stand on South.

(Continued from first page.)

citizens have gathered along the river shore, fearing an attack.

### MODERATES GAIN

BY CHARLES DAILEY.
[Chicago Tribune Press Service.]
[Copyright: 1927: By The Chicago Tribune.]

PEKING, Feb. 24.—The rift between the radical and moderate Nationalists is rapidly widening. Indications are that the soviet influence possibly will be overthrown, or at least greatly minimized. A strong current in this direction is setting in owing to the growing disaffection of the substantial Chinese element, which is disgusted with the ceaseless waste and wholesale seizure of revenues by the northern militarists.

With the excessive labor demands incident to the activities of the soviet agitators, the moderate element finds the burden labor imposes equal to that imposed under the feudal system, wherefore the moderate Kuomintang is exerting greater pressure for the elimination of the soviet influence as harmful. Already Dr. C. T. Wang and Tang Sha-oye are laying the groundwork for a moderate party in the Shanghai district. Observers believe the moderates could sweep the county when the bolshevik element is removed from the dictatorship.

**Hankow Frowns on Reds.**

Hankow is reported to be growing more uncomfortable for the radicals. The desire is openly expressed for curbing labor and also for checking the boycott of the British in view of the better understanding of the British position toward all China. The boycott is growing more serious in the upper Yangtze district and unless this is checked it might compel the British to assume a firmer stand.

Private letters from Hankow indicate that William Prohme and his wife, former Chicagoans, who both have bolshevik tendencies, now are employed as propagandists for the national government and have announced their renunciation of their American citizenship and are seeking Chinese naturalization.

### REDS GATHER IN NORTH

BY RODERICK MATHESON.
[Chicago Tribune Press Service.]
[Copyright: 1927: By The Chicago Tribune.]

TOKIO, Feb. 24.—A reliable correspondent at Harbin says that there is no doubt of Russian military activities in Siberia, where local troops are gathering on the Manchurian border, augmented by troops arriving from Russia. Foreign travelers are allowed no stopovers in any point in Siberia.

Harbin is seething with rumors of an impending revolution against Gen. Chang Tso-lin, the Manchurian war lord. Police are making numerous arrests and are seizing communist and kuomintang literature. One foreign consul at Harbin says he has definite information regarding troop movements in Siberia, and also an official report of a battle near Pogranitchnia between Chinese troops and Manchurian bandits. About 200 were killed among the bandit dead being several Russians carrying papers revealing a Rusian plot to encourage and assist bandits against Gen. Chang.

The recent feverish activity of the police, searching houses, arresting and executing, shows that the authorities are nervous.

## *Defeat of Troops by Yaquis Denied by Mexico*

MEXICO CITY, Feb. 24.—Nothing is known in military circles here of the alleged defeat by the Yaqui Indians of 6,000 Mexican troops under Gen. Rios Zertuche, as reported from Los Angeles by Adolfo De La Huerta.

JUST OUT

THE AMERICAN MERCURY

FOR MARCH

containing:

HAVE PAINTERS MINDS?
Thomas Craven

THINK STUFF UNWANTED
E. J. Hubbell

AT THE COURT OF ST. CALVIN
Duff Gilfond

THE FIRST DAY
Robert J. Tasker

*Also Carl Sandburg, Ruth Suckow, and John Cowper Powys*

AT ANY NEWSSTAND

## *ATTACKS CANADA HIGH TARIFF IN COMMONS DEBATE*

[Chicago Tribune Press Service.]

OTTAWA, Ont., Feb. 24.—Another declaration against the continuation of high tariffs in Canada was made on the floor of the Canadian commons today when Henri Bourassa, Quebec nationalist, said his province had long been misrepresented as favoring high protection. Quebec, he said, realized that rural communities suffered from high protection.

The independent member agreed that tariff reduction this session would be unwise, with the tariff board still investigating, but, he said, after that the king government must recede from its position of trying to please both high protectionists and low tariff sentiment and declare a policy.

Mr. Bourassa wanted war taxation left high in Canada to keep before the people's minds "the criminal folly" that led them into the war. Canada, he said, must decide whether it is to belong to itself or, as in the past, "be the instrument of an imperialistic policy in the Atlantic or the Pacific or elsewhere." He said the patriotism of Canadians had been capitalized to pile up "blood dipped fortunes."

**ROB AND COOL BUTCHER.**

Henry Faupel, owner of a meat market at 1047 North Wells street, was robbed of $95 last night by two men, who left him in his cooling room.

## *TWO POLICEMEN ARE CONVICTED IN BOOZE SCANDAL*

Two policemen, the first of the seventy-four defendants in the South Chicago booze scandal in which former Judge Henry Walker and Police Captain John Prendergast are indicted, were convicted yesterday in federal court on charges of violation of the Volstead act.

Michael Wynn and Thomas Havigon, attached to the South Chicago police station, were charged with selling five gallons of wine to Mrs. Lena Urbanowitz, soft drink parlor owner at 8400 Mackinaw avenue, during October, 1924. The selection of the jury and the entire case took four hours before Federal Judge J. Foster Symes.

Miss Lillian Urbanowitz testified that during the purchase of the wine she said to the policemen, "I don't know whether we ought to buy or not from you, as Frank Rydzewski [alleged South Chicago fixer and politician] will get sore. The two policemen told mother and myself that it was all right, as they belonged to the syndicate." She also testified that the wine was delivered in a police car.

**GET $500 LOOT; MISS $2,000.**

Two bandits entered the Chicago Grocery company, 907 Randolph street, yesterday and escaped with $500. They overlooked $2,000 that was hidden in a separate compartment in the cash drawer.

The Chicago Tribune is paying CASH PRIZES Every Day for SNAPPY CUM-BAX

No. 17. The Chicago Tribune "SNAPPY CUM-BAX"
Tear out the coupon. Fill in your "Snappy Cum-Bak" to remark below and mail it to "CUM-BAX," The Chicago Tribune, P. O. Box 1539, Chicago, Ill.

Missus: *"Haven't you something in a double-A last?"*
Clerk: ..........
Write Your "SNAPPY CUM-BAK" Here
*Your Name*..........
*Street Address*..........
*City*.......... *State*..........

Here Are "SNAPPY CUM-BAX" Winners No. 11

HE: *"Did you fall down?"*

1st Prize of $25.00
"No. I'm just having my afternoon tea."
J. C. Wason, Decorah, Ia.

2nd Prize of $10.00
"A mere slip of a girl, that's all."
Tom Deane, Evanston, Ill.

3rd, 4th and 5th Prizes of $5.00 each
"No! I'm giving the ice a break." Gladys Cameron, 7732 Saginaw Ave., Chicago
"Yes, and the ice made fresh cracks about it, too." Ken Hardy, 201 N. Morgan St., Chicago
"No, I'm leaning against the river." Marian Rothenberg, 1743 E. 67th St., Chicago

*Write an Answer! Win a Prize!*

Write a "Snappy Cum-Bak" to the remark illustrated above and try for one of the Cash Prizes offered EVERY DAY by The Chicago Tribune. Men, women, boys, girls everywhere are doing it.

Lots of fun. Easy, too. Just ask yourself the question "If that remark were made to me, how would *I* reply?" Suggest a snappy "CUM-BAK." Fill it in on the coupon and send it to The Tribune. Ten words or less are all you need. The very first "CUM-BAK" you think of may be a prize winner. Tear out and fill in the COUPON now!

*Follow These Simple Rules:*

1. Every day until further notice The Chicago Tribune will print a cartoon sketch and a bit of conversation, inviting the public to submit a "Snappy Cum-Bak" to the printed bit of conversation. Ask yourself the question if this remark were addressed to you, what sort of a "Snappy Cum-Bak" would you make? Then send in your answer in 10 words or less.
2. $50 will be paid by The Tribune each day as follows, for the best answers received:
   1st Prize....$25.00
   2nd Prize.... 10.00
   3rd, 4th and 5th Prizes, $5 each, 15.00
3. This contest is open to all—men, women, boys and girls. Only employes of The Tribune and their families are barred.
4. You pay nothing. Just amuse yourself and prove your skill.
5. Do NOT hold your answers to "Snappy Cum-Bax"—send them in immediately. All answers must be in The Tribune office by midnight, five days following the publication of the remark. Winners will be announced exactly one week after the publication of the "Snappy Cum-Bak" to which they supply an answer. For example: Answers to today's "Snappy Cum-Bak" must be in The Tribune office five days from today, and the winners will be announced exactly one week from today.
6. You need not purchase The Tribune to compete. You may write your answer on any piece of paper. The Tribune may be examined without cost at its offices or at Public Libraries.
7. Entrants may submit as many "Snappy Cum-Bax" as they wish. Originality will count. Address all entries to "Cum-Bax," The Chicago Tribune, P. O. Box 1539, Chicago, Ill.
8. The judges will be appointed by The Tribune and their decisions will be binding and final. In cases of ties, duplicate awards will be paid to each tying contestant.

*A New Tribune* "SNAPPY CUM-BAK" *and Names of Winners Appear* EVERY DAY *in the*

Chicago Daily Tribune
THE WORLD'S GREATEST NEWSPAPER
[Copyright: 1927: By The Chicago Tribune.]

Lane Bryant's New Department

MISSES STYLES
*For Women Who Are Not Slender*

Exactly the Same Smart Styles (as Shown in All Fashionable Misses' Depts.) Made Larger*
Originated and Perfected by Lane Bryant—and Called
STOUTS for MISSES*
(*Trade Mark Registered)
MISSES, PLUS SIZES 16+ 18+ 20+ 22+ UP
also come in
Women's Sizes 36 to 48 Small Women's Sizes 16½ to 28½

SECOND FLOOR

*More Ease
—*in* ARMHOLE
—*and* SLEEVE

*Slightly Larger
—*at* BUST
—WAIST
—HIP

*Positively no Change in the Original Misses Style of the Garment*

*Skirts Come in Two Lengths: Short *and* Medium

*Lovely Flat Crepe,* 29.75

Spring Fashions
*Every New Style, Fabric, Color and Trimming*
Frocks, 16.75 to 175.00
Coats, 25.00 to 245.00

"STOUTS for MISSES" *are* Fashionable Youthful Comfortable Low Priced Perfect Fitting

*And in Our Specialized Sections for*
STOUT WOMEN
*Sizes 38 to 56*
Coats, 29.75 to 245.00 Dresses, 25.00 to 195.00

Lane Bryant
101 N. Wabash Ave. (Contents Copyrighted)

$10.00
Sizes 5½ to 11
*A Shoe for Service*
Men's Scotch Grains
Tan or Black

A. Starr Best
Randolph and Wabash

*A marvelous one-day sale*

ROTHMOOR AND HART SCHAFFNER & MARX SPRING COATS FOR WOMEN

*$45 $50 $60 $65 coats now*
$22.50

Most of the woolens are imported, all are beautiful and colorful. Every coat is extremely smart, perfectly man-tailored, richly satin lined. Come and get a real bargain. Sizes 12 to 46

*Today 8:30 a.m. 5th Floor*

MAURICE L ROTHSCHILD
*State at Jackson*
MINNEAPOLIS CHICAGO ST. PAUL

NEW HOURS FOR BUSINESS: 9 A. M. TO 5:30 P. M.

MARSHALL FIELD & COMPANY

Three More Days for Saving In These Great February Housefurnishing Sales

Today, tomorrow and Monday are the last shopping days in the great February Housefurnishing Sales. Not again for months will there be so many remarkable money-saving offers in things for the home. The dollars that have been spent here this month have done extra duty for thousands of thrifty buyers.

*Buy Now for Future Needs*

A surprisingly large number of people have visited the Sales with lists of their household needs for the next six months. It will pay you well, too, to sit down this morning and list as accurately as you can the housefurnishings you will need during the spring and summer.

Furniture
*Eighth Floor*

American and European Rugs
*Third Floor*

Dinner Sets, Stemware, Frames and Framing, Lamp and Candle Shades, Desk Sets, Comforters
*Second Floor*

Springs, Mattresses and Pillows
*Eighth Floor*

Upholstery and Drapery Fabrics and Curtains
Kitchen Furniture
*Ninth Floor*

SUBSCRIBE FOR THE TRIBUNE

# FRIENDS MOURN GEORGE F. PORTER; BODY CREMATED

## Ashes Buried; Verdict of Inquest Is Suicide.

Less than thirty hours after George F. Porter, Chicago capitalist and philanthropist, had shot and killed himself Wednesday noon in his apartment at 20 East Cedar street a coroner's jury found he had committed suicide while in a spell of nervous depression and funeral services, simple and brief, had been held for him in the chapel at Graceland cemetery.

The friends stepped out of the chapel and the doors were closed on three who remained to take their farewell. One was the widow, the former Mlle. Anna de Manziarly, whom Mr. Porter married in India on June 3, 1925. The second was Mrs. Medill McCormick, who hurried here from Washington in order to attend the funeral and who plans to remain for several days with Mrs. Porter. The third was H. H. Porter, George Porter's only brother.

**Ashes Are Interred.**

Then they, too, left. And the casket, draped in a blanket of deep blue brocade with a sheaf of Easter lilies on top, was lowered into the crematory. Half an hour later the ashes were interred in their resting place in the Porter family plot near by.

And the friends, gathered from many departments of life, left the flower banked grave, all testifying with bygone incidents to their affection for Mr. Porter.

Several hours earlier, at 10 o'clock yesterday morning, Deputy Coroner Charles F. Kennedy conducted the inquest in Jordan's undertaking rooms, 30 East Erie street. Mrs. Porter was unable to attend. But she rallied within the next few hours and took her place in the chapel, in front of the casket, and smiled into the flowers all during the service which the Rev. Duncan Browne read.

**Four Witnesses at Inquest.**

There were four witnesses at the inquest. Attorney Murry Nelson, intimate friend and legal adviser for Mr. Porter, testified that his former client's home life was happy.

Of the suicide Mr. Nelson said: "I can attribute it to nothing more than mental fatigue, produced by some unknown cause."

Frederick T. Cleeve, Mr. Porter's valet, and Prescott Lecky, a young medical student who attended Mr. Porter while a patient at Johns Hopkins hospital and who was to have accompanied the Porters abroad, both told of finding him dying in his bedroom shortly after 10 o'clock Wednesday morning. The fourth witness was a policeman, who told of giving notes left by Mr. Porter to the coroner.

### Abrams Is Installed on Board of Improvements

*(Picture on back page.)*

Samuel Abrams of 1316 South Albany avenue, who was appointed by Mayor Dever a member of the board of local improvements, assumed his duties yesterday. Mr. Abrams fills the place made vacant by Mitchell C. Robin, who resigned when he was elected clerk of the Probate court.

Copyright, 1927, by The Chicago Tribune.

# "MISS ATLANTA" FOR 1924 FILES SUIT FOR DIVORCE

Los Angeles, Cal., Feb. 24.—[Special.]—Estelle Bradley, "Miss Atlanta," of 1924, whose good looks won her a Hollywood film contract at Atlantic City, three years ago, has filed suit for divorce against her husband, Charles Lamont, charging cruelty.

Lamont is a director of moving picture comedies. They eloped to Santa Ana and were married there on Jan. 4, 1926, according to an announcement they made last February.

Miss Bradley asks half her husband's community property, which she estimates at $20,000.

# INJURY TO KNEE KEEPS MIRACLE STAR IN HOSPITAL

Hollywood Cal., Feb. 24.—[Special.]—Miss Elinor Patterson, one of the principals in the cast of The Miracle, sustained an injury on the stage during the performance of the spectacle last Tuesday night, and today was in Hollywood hospital. According to Dr. Clark Ryan, the injury is not serious, and was the result of displacing the external semi-lunar cartilage in her left knee

Miss Patterson's knee was placed in a cast to give it rest and keep the cartilage in position.

Miss Patterson was kneeling during one of the scenes, and when she tried to arise she found she could not do so. The lights were switched off the stage momentarily, and others helped her to her feet. She finished the performance, but was taken to the hospital and Miss Iris Tree assumed the rôle of the nun.

Dr. Ryan said: "She will be in the cast three weeks. Her condition is fine. She passed a comfortable day."

Miss Patterson will leave the hospital and return to her hotel tomorrow.

### Esthonia Celebrates Ninth Birthday Without Cabinet

[Chicago Tribune Press Service.]

REVAL, Esthonia, Feb. 24.—Esthonia celebrated its ninth birthday today. Many diplomats, including the American minister at Riga, journeyed to Reval to congratulate the government. The birthday was celebrated without a cabinet, the premier having handed in its resignation on the eve of the anniversary.

# TAXATION RATES ANNOUNCED FOR SUBURBAN TOWNS

## Are Generally Higher in Western Villages.

Suburban towns west of Chicago attained the unenviable distinction yesterday of having higher tax rates, as a rule, than their northern or southern neighbors. The rates, as announced by County Clerk Robert M. Sweitzer, averaged from two to three dollars higher per $100 assessed valuation than the Chicago rates.

Of the large suburbs, Evanston was most fortunate, its tax rate being comparatively low. The city was divided into four districts and in two of these districts there was a decrease in the tax rate. The following table shows the Evanston rates per $100 assessed valuation compared with the preceding year:

| District— | 1925. | 1926. |
|---|---|---|
| School dist. No. 75, No. park | $11.38 | $11.26 |
| School dist. No. 75, in Northwest park | 11.48 | 11.36 |
| School dist. No. 76, No. park | 11.20 | 11.41 |
| School dist. No. 76, in First park | 11.38 | 11.64 |

**Maywood Rate Is Highest.**

The highest tax rate was in Maywood, where the citizens must pay taxes on a rate of $13.06 in comparison with a rate of $12.83 the preceding year. Other rates for western suburbs were: Oak Park, $12.61; River Forest, $12.41; Berwyn, $12.69; Forest Park, $12.64.

The average tax rate in Chicago is between $9 and $10 per $100 assessed valuation. Theoretically, the property owner in Chicago pays a tax bill of $90 or $100 on property assessed at $1,000 and would pay $120 or $130 on the same amount of property in a suburb. Actually, the assessed values of suburban property run lower.

**Other Suburbs Listed.**

Other tax rates announced yesterday were:

| | | | |
|---|---|---|---|
| Arlington Hts. | $12.18 | Kenilworth | 11.94 |
| Barrington | 8.47 | La Grange | 11.64 |
| Proviso | 8.89 | Melrose Park | 12.25 |
| Brookfield | 11.09 | Park Ridge | 11.93 |
| Calumet Park | 8.79 | Riverside | 10.54 |
| Chicago Hts. | 11.99 | Steger | 11.41 |
| Des Plaines | 12.27 | Summit | 10.34 |
| Franklin Park | 8.70 | Thornton | 8.83 |
| Glencoe | 12.65 | Wilmette | 12.34 |
| Glen View | 10.02 | Winnetka | 12.14 |
| Harvey | 8.18 | | |

In contrast to last year, when all tax rates were increased, there were many reductions in the rates this year.

### Crowds Flock to Parks as Thermometer Rises

*(Picture on back page.)*

Bright sunshine and temperatures more like those usual in May than in February, prevailed in Chicago yesterday and thousands flocked to the parks for strolls. The highest thermometer reading was 52 degrees. Today, according to official forecast, there will be unsettled skies and lower temperatures. The prediction adds, however, that the mercury probably will remain above the normal for this period, which is 28 degrees.

# BABY CRAWLING OUT IN STREET KILLED BY AUTO

## 2 Others Die in Day's Accidents; Toll 126.

A 2 year old girl was crushed to death beneath the wheels of an automobile yesterday when she crawled into the street. Two other deaths due to automobile accidents were also recorded during the day, raising the 1927 motor toll to 128.

MARIE JANKOWSKI.

Wardella Reese, colored, 2 years old, 4008 South Park way, crawled away from the side of her mother and in front of an automobile parked before her home. The mother was talking to the driver of the car, Mrs. Pal Moore, colored, of 4443 South Wabash avenue, and neither noticed the child until Mrs. Moore, driving away, rode over the baby's body.

**Girl Killed by Truck.**

While on her way home from work Marie Jankowski, 17 years old, of 3255 North Richmond street, was instantly killed when she was struck by a truck at Elston avenue and School street. Ray Hess, 21 years old, 2158 Warren avenue, the truck driver, was held by police on a charge of manslaughter.

Raymond Winters, 18 years old, of Norwood township, died in Oak Park hospital of injuries received when he was struck by an automobile on Irving Park road, near the River road. Winters had just stepped from his car, driven by his father, a wealthy farmer, to change a tire when an automobile struck him and speeded on. Police began a search for the automobile.

**Lights for All Boulevard Crossings.**

Safety and signal lights are to be installed at all boulevard crossings in the city, despite the failure of the city and the various park boards to cooperate in paying for them, John T. Miller, commissioner of gas and electricity, anonunced yesterday.

"We believe the parks should stand part of the expense," said Mr. Miller, "but rather than quibble further about it we have decided to go ahead and install the lights. We feel that the protection of life is more important than the money we will have to spend."

City engineers are preparing a list of intersections where the lights are needed.

# BABY CHOKES TO DEATH; 2 OTHERS ARE SMOTHERED

Three small children met accidental death yesterday.

Floyd Chillcutt, 18 months old, son of Mr. and Mrs. George Chillcutt, 4100 Maypole avenue, choked to death when a marshmallow became lodged in his throat.

Louise Zioppler, 4 months old, was found dead in her buggy in her home at 2103 Cullerton avenue. The child is believed to have been smothered. Mary Swietzer, also 4 months old, was found dead in bed in her home at 3020 Madison street. This death also was laid to suffocation.

# QUEZON SAYS AGUINALDO WAS COWARD IN WAR

## And Old Hero Calls Senate Chief Kitchen Mechanic.

[Chicago Tribune Press Service.]

MANILA, Feb. 24.—Manuel Quezon, president of the Philippine senate, who has split with Gen. Emilio Aguinaldo, hero of the Philippine insurrection, over supporting Gov. Gen. Wood, yesterday charged Gen. Aguinaldo with cowardice in ordering the surrender of the Filipino troops during the insurrection.

"I fought longer than Gen. Aguinaldo did," said Mr. Quezon. "I have been fighting ever since. Gen. Aguinaldo ran away and surrendered and advised the rest of us to quit. Ever since he has been an American supporter."

"Mr. Quezon during the insurrection was not a soldier but a cook," said Gen. Aguinaldo. "He took charge of the rations. Whenever the Americans attacked, Mr. Quezon was the first to run. Many times he could not even run. He had to be carried on the backs of the camp followers. He never had command of a revolutionary detachment except once. That was when he brought six soldiers into the American camp to surrender. I have had enough to do with watching Mr. Quezon and his kind. His whole career consists of one lie after another. He has accomplished nothing but to deceive the Filipino people."

### Give Girls Training in Business, Mrs. Snyder Says

Every girl should have business training to develop efficiency which comes from practical experience which she cannot acquire at home, Mrs. Ora Snyder, candy manufacturer, told 200 members of the women's division of the Illinois Manufacturers' association at a meeting in the Hotel La Salle last night.

# ARREST ELOPING WIFE; HUSBAND DEMANDS CHILD

"I'm not particularly angry with my wife, but I want my little daughter back," said Joseph Cleyberg of 123 Clyde avenue, Evanston, last night, when he learned that his truant wife, Emma, and Harold Fret, the wealthy landscape gardener she ran away with two weeks ago, had ben arrested in Munich, Mich. The couple took his 9 year old daughter, Tillie, with them.

When told last night that Fret and his wife refused to waive extradition, he swore out warrants before Police Magistrate Charles Franklin and said he would ask State's Attorney Crowe to extradite them.

FINAL CLEARANCE

One Day Sale

MEN'S SILK NECKWEAR
All broken lines and odd lots of Men's Silk Neckwear. *Values to $2.50.* 79c

MEN'S LISLE HOSE
Size 9½, 10 and 10½ only. *Values to $2.00*—now........ 35c

ENGLISH RIBBED HOSE
Fine quality imported pure wool. Small sizes only—9½, 10 and 10½. *Regularly $2.00*—now...... 65c

MEN'S GOLF HOSE
Sizes 9 to 11. *Values to $4.00.* 95c

MEN'S GOLF HOSE
(Small sizes only). *Values to $6.00.* $1.95

A STARR BEST
Randolph and Wabash : CHICAGO
FINE CLOTHES for MEN and BOYS


ADVERTISE IN THE TRIBUNE

*The 11 best* makers in this country scoured England and Scotland for the finest and most colorful woolens. They gave us first pick—see them in our Spring clothes

*The 11 best* makers made our 1926 clothes, too—now they are reduced

$50 $60 $65 SUITS AND OVERCOATS—NOW

$39.50

*Men's suits 2nd fl.—young men's 4th fl.—tuxedos 3rd fl. overcoats 6th fl.*

MAURICE L ROTHSCHILD
*State at Jackson*
MINNEAPOLIS CHICAGO ST. PAUL

*The older boys will like it, too!*

Bred-spred is a favorite spread for bread with the youngsters. But grown-ups, too, will enjoy its fresh fruit flavor. It's sweet—but not *too* sweet—a delicious combination of pure granulated sugar, the fruit of your choice, and other fruit products.

Vary your Bred-Spred diet—just as you do with meat. Serve strawberry with toast or waffles for breakfast; peach with bread at noon; raspberry with biscuits at dinner. Or any other of the three fine flavors that you may prefer.

Wholesome—tempting—and economical, Bred-Spred will appeal to *all* the family at every meal. Serve it tomorrow. Order Bred-Spred from your grocer now.

6 FLAVORS
Strawberry
Pineapple
Peach
Plum
Raspberry
Blackberry

Bred Spred

25c in generous jars

*Wholesale Distributors for the Chicago Territory:*
Central Wholesale Gro. Co.
Mallott Johnson Co.
Mallott Wholesale Gro. Co. *(Forest Pk. & So. Side Branch)*
Merchants Wholesale Gro. Co.
Randolph Wholesale Gro. Co.
Steele, Wedeles Co.
West Side Wholesale Gro. Co.
Holmstrom Pilcher Co., Joliet
F. E. Royston & Co., Aurora
S. A. Smith & Co., Gary
*and All Other Good Jobbers*

A GLASER CRANDELL COMPANY PURE FOOD PRODUCT

# CALL POLITICAL EINSTEINS FOR VOTE ANALYSIS

## Various Camps Get Set for Dever vs. Bill.

BY ARTHUR EVANS.

Deneen-Brundage ward committeemen will meet today to consider what to do in the mayoralty campaign. The real seasoning for the conference is expected to be a discussion of how mnay Democratic votes were cast for William Hale Thompson in Tuesday's primaries.

Managers of Edward R. Litsinger, who was defeated by Bill by 180,000 have raised the question, "Is Thompson a Republican or a Democratic candidate?" The personalities exchanged in the primary fight have left a crop of resentment that was bitter yesterday, and the postmortem of the primary returns, which will be held at the Morrison hotel, promises to be one of the liveliest in years.

**It's Problem for Einstein.**

The camp of Dr. John Dill Robertson and Fred Lundin took a hand in the postmortem yesterday. After putting the primary results through the separator the Robertson partisans declared it appeared to them that Thompson had so many Democratic votes in his total poll of 342,000 that Litsinger would have broken at least even if only the votes of Republicans had been counted.

In all groups, the figures still were being studied, and every statistician made up his own line.

**Roll Your Own Theorem.**

In 14 strong Democratic wards, one tabulation showed, the vote cast for Republican candidates was twice as large as for the Democratic nominee, Mayor Dever, who had no fight. In these 14 Democratic strongholds, Thompson got 72,250 votes as against 45,643 polled for Mayor Dever. Of Thompson's plurality, no less than 49,700 came from this west side Democratic area. Thompson and Litsinger combined polled 98,800 votes in these 14 wards—more than twice the Dever vote.

Again in eight south side Democratic wards, Thompson polled 41,000 votes, as compared with 36,600 for Dever.

Democratic leaders, viewing these figures, said Thompson had exerted his full strength Tuesday as a primary candidate, and that in the election he will poll fewer votes than he did last Tuesday. They figure that at least 50 per cent of the Democrats who voted for Thompson did so only to make him Dever's opponent and that they will be back of Dever in the election April 5.

**Foresee Dever Victory.**

These leaders estimate that Thompson will not get more than half the voters who voted for Litsinger, if that many, and this gain will be more than offset by the loss of Democratic primary votes. Mayor Dever, they say, will get the backing of a large Republican and independent vote that stayed at home Tuesday.

Few political wheels are expected to be turning until next week. George E. Brennan is due to return from Miami Monday and the Democrats will start at once on their organization work. The talk is that the speaking campaign will not be started for a week or more. The plan is to make it of three or four weeks duration.

Mr. Thompson took a delegation to Washington yesterday in the interest of the Boulder Dam bill. He is expected back Monday. Homer K. Galpin and Mr. Thompson, it was reported, expect to discuss politics with Senator Deneen and other national leaders while in Washington. Conjectures were abundant in political circles that some sort of an understanding may be suggested by Mr. Galpin whereby Senator Deneen might be given aid in trying to secure control of the Illinois delegation to the Republican national convention next year in return for real support from the Deneen forces for the Thompson mayoralty campaign.

# ALD. ALBERT BACKERS OPEN FIGHT TODAY TO UPSET HAFFA VICTORY

A storm of protest in the Deneen camp over the apparent defeat of Ald. A. F. Albert [43d] by Titus Haffa, is scheduled to break with a roar before the board of election commissioners today.

The Deneen leaders last night announced two lines of attack. A delegation will present the board with evidence that Albert was cheated out of at least 150 votes. At the same time, the alderman will file trial board charges that acting captain of the Hudson avenue station, aided Haffa's henchmen on election day.

"We are going to expose the whole rotten deal," a spokesman declared after a Deneen war council last night. "We will not only show up Haffa's tactics, but will force the election to a runoff."

The delegation visiting the election commissioners will be headed by John R. McCabe and Harry Eugene Kelly, president of the Union League club, whose aid has been enlisted.

They will attempt to show that 107 votes for Haffa belonged to Albert and that another 37 should have gone to Michael Wolf, a third candidate. In the 6th precinct, where Haffa received 276 to Albert's 90, they will charge that judges and clerks were terrorized and ballot boxes opened in a rear room.

The election commissioners are expected to reach the 43d ward sometime before noon today. The canvas yesterday covered about half the city, settling the aldermanic elections in all other disputed wards.

Ald. Charles S. Eaton [5th] was shown defeated by Leonard J. Grossman, Democrat, by 116 votes, with one precinct missing.

Complete official returns in the 7th ward showed that Ald. Ross A. Woodhull failed by 140 votes to get a majority and must go to a runoff with Charles F. Mayer, a Thompsonite. Mayer received 7,667 votes, Woodhull 10,432, and a third entry 2,705.

Ald. Robert E. Barbee's defeat in the 17th ward was substantiated. His opponent, James G. Coyle, received 6,854 to 6,706 for Barbee.

# DOUBLE INQUIRY BEGUN ON VOTE FRAUD CHARGES

## One Election Worker Is Jailed for 90 Days.

With the sentencing of an election worker to jail for ninety days on a charge of attempting to vote under an assumed name, investigation of alleged fraud in last Tuesday's primaries was begun from two angles yesterday.

County Judge Edmund K. Jarecki found Edward Coates, colored, 29 years old, guilty of attempting to vote in the Fifty-third precinct of the Second ward under the name of Lorenz Miller and imposed the jail sentence. It was the first of fifty cases growing out of the recent election.

**Prosecutors Inspect Affidavits.**

After a sharp conflict before Judge William J. Lindsay, chief justice of the Criminal court, between the state's attorney's office and the board of election commissioners, the work of looking over 16,500 affidavits was started by assistant state's attorneys with a representative of the election board looking on.

These affidavits were filed before the primaries and caused the mailing of as many suspect notices to persons alleged to have no legal right to vote. It has been charged that filing of the affidavits was part of a plot to prevent many registered voters from casting ballots.

**Judge Settles Disputes.**

Special Prosecutor Thomas Marshall and Assistant State's Attorney Harold Levy wanted to investigate the affidavits in the privacy of their offices but Judge Lindsay ruled that the election board should retain technical possession of the documents. Arrangements were made so that the examination could be conducted in the state's attorney's office in the county building with a representative of the election board present.

According to Prosecutor Levy, one man questioned admitted signing 400 affidavits and a girl admitted signing at least 100 affidavits without any knowledge of the facts stated therein.

### *Wilmette Residents Angry Over Omission of Hoffman*

Following a stormy session in the Wilmette town hall yesterday over the omission from the Home party ticket of the name of Paul A. Hoffman as candidate for trustee and the substitution of the name of Nicholas Miller, friends of Hoffman arranged to hold another caucus. They will meet March 2 to place him on the ticket, organizing an independent party if necessary. Hoffman has been a trustee for six years.

### *Floating Suitcase Leads to Finding Body in Lake*

The body of Walter Dvonak, 30, formerly of 2550 Haddon avenue, was found by coast guards in the lake near the end of the Municipal pier last evening. A search was started after sailors of the steamer Alabama had seen Dvonak's suitcase floating.

*Spring-time Bags*

$10.00

Just in time for the new spring costume is this special selling of bags . . . imported Beauvais embroidered black silk . . . French gilt frame and chain handle at a very attractive price of $10.00.

Charge Accounts Mail Orders Filled.

HARTMANN TRUNK Co.
14 North Michigan Avenue
Between Madison and Washington Streets



# Sixty-two Years

*of Outfitting Well-Dressed Men*

Founded 1865

Now we are preparing to move to a new and larger shop. Every article—of current style and dependable quality—is being cleared from our shelves. NOTHING RESERVED.

## *Shirts*—

Woven madras, stylish colorings; collars separate or attached. Former price $4.00, now . . . . . . . . $2.65

Imported madras, new designs; collars separate or attached. Former price $6.00, now . . . . . . . . $3.95

Skillfully woven foreign material; collars separate or attached. Former price $7.50, now . . . . . . . . $4.95

White English broadcloth, choice quality, with white figures; neckband style. Former price $8.00, now . . . . $5.35

## *Pajamas*—

Fancy broadcloth and madras patterns. Former price $5.00, now . . . . . . . . $3.35

Foreign fabrics, pleasing stripe effects. Former price $8.50, now . . . . . . . . $5.65

French satin broche; long point collar. Former price $10.00, now . . . . . . . . $6.65

Foreign novelty model; with convertible collar. Former price $12.00, now . . . . . . . . $7.95

*Similar reductions in Neckwear, Hosiery, Hats, etc.*

S. F. Wilson Co.

Charge Accounts Solicited — 21 EAST JACKSON BOULEVARD — Store Hours 8:30 to 6

Between State and Wabash

Mail Orders Promptly Filled — Phone Order Service—Harrison 8665

THE strictly tailored suit of superfine mixtures—the "classic tailleur" with chiseled perfection of line—double-breasted, one-button or lounge type—our collection presents this aristocrat of suit fashions for now and Spring!

The Tailored Woman
730 MICHIGAN BOULEVARD—North



# CARSON PIRIE SCOTT & Co

Hours of Business—9 A. M. to 5:30 P. M.

*A Great Sale Provides for Spring—*

## Smart New Felt Hats

*Extraordinarily Low Priced*

## At $7

**Values**

EACH hat a real and very great value. The felts of lovely soft quality. The finishing finely done. Every hat a new and fresh mode.

**Styles**

The Flared Cuff
The Snug Skull-cap
The Ripple Brim
Ribbon Facings
Grosgrain Inserts
Off-the-face Brims

**Colors**

Four Blues
Meadow Pink
Mother Goose
Monkeyskin
Diadem (Orchid)
Castilian
And Many Others

**Details**

Widely Varied The Shapes and Contours
For Matron and Miss
Many Head-sizes
Simple Trimmings

Banded Hat Section, Fifth Floor, South.



# A Scrap Book for your Chicago Tribune Clippings

*is now on sale for 75c*

IT has a stiff cover—it is cloth bound—loose leaf—contains 100 pages—more pages available if desired—paper of good document Manila. It is valuable for keeping Frank Ridgway's farm articles; the Investors' Guide; weekly stock reports.

It can be used for pasting newspaper clippings of a thrilling World Series game . . . an expert diagnosis of the annual income tax puzzle . . . a new real estate development . . . that favorite poem from R. H. L.'s "Line o' Type" column . . . a road map for a planned week end trip . . . a list of new books . . . and PICTURES—the movie folk that Mae Tinee writes about so cleverly. Clip their photographs from the Rotogravure Section of The Sunday Tribune.

And don't forget that the children love to cut and paste—let 'em clip "Orphan Annie," "Smitty" and "Skeezix" for rainy day amusement.

Buy your Chicago Tribune Scrap Book today!

*at the*

CHICAGO TRIBUNE
*Public Service Office*
*1 South Dearborn Street*
*or TRIBUNE TOWER LOBBY*
*($1.00 by mail)*


ANOTHER D[...]
DUEL OF P[...]
ANGERS C[...]

Chief Blames [...]
Presses In[...]

Another victim of [...] battle between two poli[...] night, John Wilgolski, [...] 24, died of his wounds [...] in the Ravenswood ho[...] Richard Nash of the [...] Richard Nash died We[...]

Wilgolski and Mich[...] were shot by Nash, a [...] man, who was killed [...] Frank Runowski, a [...] the Rogers Park stat[...] was wounded.

Shocked by the two [...] parently, to a petty [...] the two policemen, Ch[...] Assistant State's At[...] Schein yesterday star[...] gation, predicting that [...] Mohr may face murde[...]

"It was a disgracef[...] Collins declared.

**Believes Nash W[...]**

"From what I learn[...] tacked and he fired [...] He had an excellent [...] ord. If fuller inves[...] what is reported to me [...] protect his assailants."

Nash had left East [...] station, according to t[...] to the chief shortly be[...] car across Grace and [...] in front of that drive[...] Wilgolski and Mohr w[...] seat of Runowski's ca[...]

The three, it was [...] made a round of road[...] the afternoon, and [...] Mohr were drunk.

They followed Nash [...] way behind his garage [...] him, according to the [...] Chief Collins. Nash [...] bluffed, so the story [...] he and Runowski [...] Nash emptied his rev[...] fell.

**Nash's Daught[...]**

Nash's daughter Ju[...] him to come home, to[...] vestigators that she h[...] her father's, shout, "[...] just before the shootin[...]

Police officials scoffe[...]

$50 $50 $50 $50

OV[...]

The [...] larg[...] clot[...] velo[...] sale[...] rem[...] men[...]

B[...]

S. E[...]

# ANOTHER DEAD; DUEL OF POLICE ANGERS COLLINS

## Chief Blames Runowski; Presses Inquiry.

Another victim of the revolver battle between two policemen Tuesday night, John Wilgolski, alias Wilogal, 24, died of his wounds late yesterday in the Ravenswood hospital. Detective Richard Nash of the East Chicago Richard Nash died Wednesday night.

Wilgolski and Michael Mohr, 36, were shot by Nash, a veteran policeman, who was killed by Policeman Frank Runowski, a probationer, of the Rogers Park station. Runowski was wounded.

Shocked by the two deaths, due, apparently, to a petty quarrel between the two policemen, Chief Collins and Assistant State's Attorney Samuel Hebeln yesterday started an investigation, predicting that Runowski and Mohr may face murder charges.

"It was a disgraceful affair," Chief Collins declared.

**Believes Nash Was Right.**

"From what I learn, Nash was attacked and he fired in self-defense. He had an excellent fifteen year record. If fuller investigation proves what is reported to me now I shall not protect his assailants."

Nash had left East Chicago avenue station, according to the story as told to the chief shortly before he cut his car across Grace and Lincoln streets in front of that driven by Runowski. Wilgolski and Mohr were in the back seat of Runowski's car.

The three, it was reported, had made a round of road houses during the afternoon, and Wilgolski and Mohr were drunk.

They followed Nash into the alleyway behind his garage and threatened him, according to the report given to Chief Collins. Nash refused to be bluffed, so the story went, and both he and Runowski began shooting. Nash emptied his revolver before he fell.

**Nash's Daughter Talks.**

Nash's daughter Julia, waiting for him to come home, told the chief's investigators that she heard a voice, not her father's, shout, "Stick 'em up!" just before the shooting began.

Police officials scoffed at reports that the quarrel started over the question of auto driving.

Nash has been active against vice leaders, who had threatened "to get him," they said. Wilgolski, it was revealed, had a police record, having served three months in the Bridewell for robbery.

A coroner's inquest, called for yesterday afternoon, was postponed until March 3, when it is expected Runowski and Mohr, who are both in the Ravenswood hospital, will be able to testify. The policeman meanwhile has been suspended and both put under guard. The inquest will be held at the North Robey station.

# CATHOLICS GIVE $100,000 TO BUILD NEW CATHEDRAL

Springfield, Ill., Feb. 24.—[Special.]—Roman Catholic priests of the Springfield diocese today commemorated the third anniversary of the consecration of Bishop Griffin by presenting the prelate with a spontaneous gift of more than $100,000, which will be used towards the construction of an imposing new cathedral at the state capital.


The Salon of
WOLOCK & BAUER
presents
GENUINE REPTILE

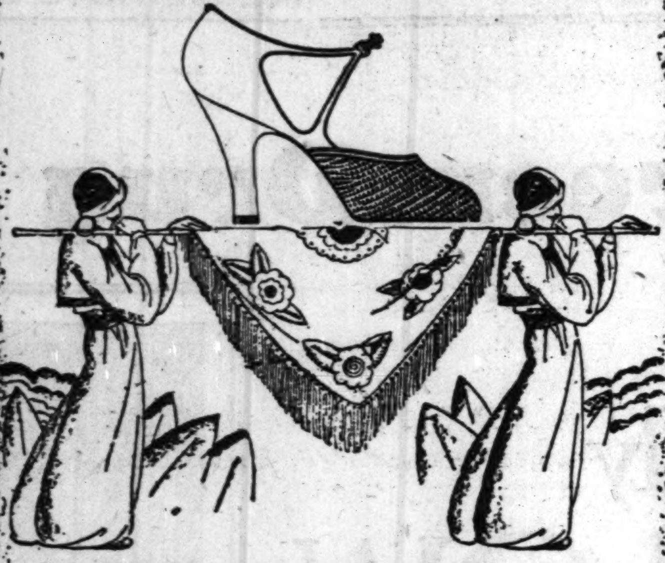

LIZARD AND SNAKESKIN IN GRAY AND PARCHMENT TONES, $18.50

Shoes of the Hour

MICHIGAN AVENUE AT MADISON



$50, $60 & $65 Fabrics
$50, $60 & $65 Styles
$50, $60 & $65 Tailoring
$50, $60 & $65 Values in

# OVERCOATS

at $27

They're the surplus stock of America's largest and foremost makers of fine clothes. At the sale price, they're marvelous values, less than regular wholesale cost. A good selection of colors remain in all sizes for men and young men, including short, tall and stout men.

*Overcoats, Third Floor*

# BASKIN

I. H. FOREMAN, *Pres.*

S. E. Corner Washington and Clark Sts.



Friday and Saturday at the

# WALGREEN CO.

"DRUGS WITH A REPUTATION"

113 Drug Stores

— *Loop Stores* —
Michigan and Jackson (Straus Bldg.)
State and Randolph (Capitol Bldg.)
17 East Washington (Opposite Field's)
Wabash and Van Buren (Lorraine Hotel)
Clark and Madison (Morrison Hotel)
Randolph and La Salle
Clark and Jackson
Monroe and Wabash

*This Sale at All Chicago Evanston, Oak Park, Waukegan, Joliet, Danville, Gary, Hammond, and Racine Stores*

*Right Reserved to Limit Quantities*

*"Filling Prescriptions Is the Most Important Part of Our Business."*

*Walgreen's Special*

**Cherry and Pecan BRICK Ice Cream**

A solid brick of Walgreen's Doubl' Rich Ice Cream in which fresh Maraschino Cherries and crisp Pecans are abundantly imbedded.

SATURDAY AND SUNDAY ONLY

**45c** Quart Brick

*Not on Sale at Loop Stores*

*Bridge Players Special*

50c Pack **Green River Playing Cards** and a 25c Copy of Paul H. Seymour's "Highlights on Auction Bridge"

Containing the changes in the 1926 Code of Auction Bridge Laws.

*Both these items; a 75c value*............. 59c

**Malt Cough Syrup**

A pleasant, soothing syrup that breaks up phlegm and relieves irritation that causes coughs. Be sure to get a bottle today. 50c bottle....... 42c

*Doctors Recommend*

**Norwegian Cod Liver Oil**

It builds you up, bone and body, offers good health for every member of the family. Fine for growing children; $1.00 bottle....... 59c

**For Sinus Trouble**

Running nose, snuffling, headaches, pains about the eyes and cheeks, and dizziness are primary indications of infected nasal sinuses. The only protection against sinusitis is frequent and regular cleansing of the sinuses. SinuSeptic, properly applied, penetrates every fold and recess, where its antiseptic power cleanses the membranes of dust, germs and mucus. Large bottle, 98c

SINASEPTIC FOR THE NOSE

*For the Treatment of Colds and All Bronchial Troubles—Use*

**Campho-Lyptus**

Its vapors, when inhaled, quickly afford relief. Ideal for chest colds. Get a jar today. 35c size, 26c

50c **Orphos** Tooth Paste **29c**

**Amelita** *Face Powder*

It's that wonderful texture, the adhering qualities and the scientific blending that has won the favor of particular women. You can choose from Naturelle, Brunette and Blanche shades, 85c

**New Way to Break a Cold**

An effective way, for a Cold Finder is a new delicious chewing sweet that contains curative properties. Makes the throat and head feel fine. When you feel a cold coming on or have a cough, just chew a "Cold Finder." The box...... 23c

**Listerine** The Safe Antiseptic

A safe, non-irritating solution particularly adapted to the requirements of personal hygiene. Valuable as a gargle. Corrects halitosis, purifies the mouth.

*$1.00 Size Bottle* 79c

*It's Safe and Positive with Justrite*

Your best garment, your rug or upholstery, just remove that spot with "Justrite" without fear. Won't leave a ring. 35c size, 25c

| | |
|---|---|
| $1.00 **Coty's** *Face Powder* **67c** | 75c **Mellin's** *Food* **56c** |
| $1.00 **Nujol** **63c** | 25c **Packer's** *Tar Soap* **17c** |
| 42c **Gem** *Blades* **27c** | 50c **Phillip's** *Milk Magnesia* **42c** |
| 75c **Vick's** *Vapo-Rub* **49c** | 50c **Djer-Kiss** *Rouge* **37c** |
| 50c **Tooth** *Brush* **37c** | $1.00 **Wampole's** *Cod Liver Oil* **69c** |

*Clears Your Skin—Makes It Healthy*

Especially when it's freshly made. Perfection brand is made in our own laboratory. It's pleasant, refreshing and beautifies. 50c jar, this sale, 43c

**Kolax** BRUSHLESS SHAVING CREAM *Excellent for Under Skin*

Takes half the ordinary shaving time; leaves your face soft, cool and refreshed; 35c tube, 29c

**Easy to Dispose of as Tissue**

Millions of women know the convenience, the sanitary qualities of Kotex. Discards as easily as a piece of tissue. No laundry, no embarrassment. Ask for them by name,

**KOTEX** 42c

*No laundry—discard like tissue*

*Guard Your Throat with "Pyrodent"*

A healthful gargle, wards off disease germs that cause throat ailments. Use it now; don't wait. 20 ounce bottle, $1.00 size, 59c

*Feels Good to Shave with Kloseshave*

Those are the remarks made by men who repeatedly purchase "Kloseshave." Lathers quickly and abundantly. Double 50c size, 39c

**POLORIS** (REG. U.S. PAT. OFF.) DENTAL POULTICE *toothache*

*Abscessed Teeth and Gums*

Dentists use and recommend POLORIS Dental Poultice for every abscessed condition of the teeth. It relieves pain, reduces swelling and soreness. Apply POLORIS, save the dentist's cost. Get a box today. 25c

*$1.50 Tyson* **Hot Water Bottle**

No. 2 size, made of good live rubber, molded in one piece. Guaranteed, 87c

Eclipse Hot Water and Syringe combination, guaranteed.. $1.98

Ear Syringe, 1 oz................ 25c

*Richard Hudnut's* Three Flowers Toilet Water $1.50

**Dr. West's Tooth Brush**

Your tooth brush is safe from thumb brushers if you use the brush that polishes as it cleans, 50c

**All Purpose Talc**

Of soft texture, that satisfies equally well for after bath or shave, or for the baby's delicate skin. 50c can, 33c

*You Will Enjoy This Shampoo*

It's made with coconut oil and egg, penetrates the scalp, leaves the hair refreshingly clean. Try some tonita. 50c size, 33c

Ingram's *Milkweed Cream* 50c and $1.00

**Bad Breath!**

Just as unpleasant in March as any time. Down it with—

ASTRINGOSOL

STEARNS CONCENTRATED ANTISEPTIC

Costs Less—Does More—Tastes Better

55c—89c—$1.09

**Ex-Lax "Figs"**

A delicious and effective remedy for constipation. Ex-Lax "Figs" are made of choice figs, combined with a medicinal ingredient which is highly recommended by medical authorities for constipation in all its forms. For young and old. 35c size ................. 32c

**Parker Duofold Fountain Pens**

A nationally known fountain pen for men and women, $5.00 and $7.00

**Gillette Razors**

Gold Plated Beacon Set, in a velvet-lined leatherette case, with 2 blades. Price, 98c

**Hanslick**

A marvelous new powder soap for hands that are stained, roughened and hard to clean. Will not harm the most delicate skin. 21c

**Cigars and Cigarettes**

CHESTERFIELDS:
CAMELS:
LUCKY STRIKES: $1.19
PIEDMONTS:
*Carton of 200*..........
*(Limit One Carton)*

ROI-TAN—
10c size— 3 for ........ 25c
12 for 98c

2 for 25c size—
5 for .......... 50c
10 for 98c

15c size—
3 for .......... 39c
8 for 98c

*Box Special*
ROI-TAN— 10c size, box of 25.. $1.98

Sound Sleep, Restful Nights

Or your money back. If you are losing pep, strength and feel older than you are because of Getting Up Nights, backache, burning sensation, bladder weakness, try Cystex Compound. If in 5 days your symptoms are not allayed, and you do not feel younger and stronger, you get your money back. Cystex Compound is succeeding after other things have failed. One week supply, only, 57c

*Perfumes* AT OUR LOOP STORES

| | |
|---|---|
| $5.00 Coty's Paris or Chypre Perf., bulk, per oz.......... | $2.19 |
| $4.00 Jovoy Severem Perf., bulk, per oz.......... | $2.29 |
| D'Orsay Le Dandy Perf., bulk, per oz.......... | $7.00 |
| $2.50 Raquel Orange Blossom, purse size Perf. and Face Powder Combination........ | $1.98 |
| $3.50 Djer Kiss Toilet Water .......... | $2.79 |
| $3.00 Roger & Gallet Le Jade Perf., 1½ oz.......... | $2.85 |
| $5.00 Corday Toujours Moi Toilet Water .......... | $4.65 |
| $7.50 Rosine Nuit de Chine Perf., 1½ oz.......... | $6.98 |
| $14.00 Bryenne Chu Chin Chow Perf., 2 oz......... | $11.95 |
| $12.00 Caron Narcisse Noir Perf., 2 oz.......... | $10.98 |
| $6.00 Gabilla Mon Cheri Perf., 1 oz.......... | $5.39 |
| Piver's Fetiche Perf., 1 oz. .......... | $2.38 |
| $2.25 Vigney's Le Golliwogg, purse size .......... | $1.89 |
| $1.25 Coty's Styx Perf., ¼ oz. .......... | $1.17 |
| D'Ciny "Truso" Perfume, | $3.50 |

**PETER PAN**

*Cold or Vanishing Cream*

Securely sealed in smart crystal all glass jars. No metal. Contains pure cream. Delightfully fragrant, cleanses the skin, making it soft and smooth. 59c

*"Pals to the Palate"*

WALGREEN'S **"Ruffmade" Chocolates**

Hand-dipped caramels, nougats, toffee, almonds, and assorted creams. An assortment of superior quality, made in Walgreen's own Candy Kitchen.

**49c** ONE-POUND BOX

Chocolate Dinner Mints, 25c and.............. 50c

Peanut Crunch, 1-lb. box.................. 35c

You're Always Welcome at Walgreen's

# ASK CLOTURE TO END FILIBUSTER ON BOULDER DAM

## Hi Johnson Files Petition; Vote on It Tomorrow.

*(Picture on back page.)*

[Chicago Tribune Press Service.]

Washington, D. C., Feb. 24.—[Special.]—Advocates of the Boulder canyon dam bill resorted today to cloture in a final attempt to break down the filibuster against it in the senate.

A cloture petition was filed by Senator Johnson [Rep., Cal.], and Vice President Dawes announced that the question of limiting debate would be put to a vote at one o'clock sharp on Saturday. If two-thirds of the senate vote in the affirmative no senator may threafter speak more than one hour. It is expected that if the cloture motion carries a final vote on the bill will be reached by Saturday night.

**Sufficient Votes in Doubt.**

There is some question, however, whether the necessary two-thirds vote can be mustered. If cloture fails, Republican leaders will at once order the bill displaced in order to make way for other legislation during the closing days of the session.

An unusual feature of the course taken by Senator Johnson was that he has throughout his service in the senate consistently opposed the use of cloture.

"Upon this bill there exists a flagrant, bold and admitted filibuster," said Senator Johnson in justifying his action. "I have used every conceivable means of pleading and persuasion and, finally, of a continuous session for more than thirty hours in the senate in the hope that this great and beneficent measure might be brought to a vote. I have now attempted the only course remaining—cloture.

"My prejudices, my past votes, my present views fade into insignificance before the imminent danger and peril of the people of southern California, and I yield my views to their pressing necessities."

**Seek to Force Tyson Bill Vote.**

A cloture petition also was filed during the day on the Tyson bill conferring retirement privileges on disabled emergency officers of the army. This petition was presented by Senator Tyson [Dem., Tenn.] The bill is backed by the American Legion, but has considerable opposition. The cloture question will be put to a vote immediately after the Boulder dam bill is out of the way.

There was a lull in the filibuster against the Boulder dam bill as a result of the filing of the Johnson petition. The senate adjourned at 6 o'clock tonight. It is hoped to get considerable other legislation out of the way tomorrow and a night session probably will be held tomorrow night for this purpose.

Muscle Shoals legislation is to be discussed for two hours tomorrow, after which Senator Reed [Rep., Pa.] expects to make an effort to obtain consideration for the alien property bill already passed by the house. Senator Reed offered a motion to take up the alien propert bill today, but withdrew it temporarily when a clash developed with supporters of the bill authorizing an additional $100,000,000 for public buildings.

**Dry Bill Caught in Senate Jam.**

The bill creating a bureau of prohibition in the treasury department is among those caught in the legislative jam in the senate. Its supporters have not given up hope that this measure, already approved by the house, can be put through before congress adjourns, one week from tomorrow.

The situation eased up sufficiently today to permit the approval by the senate of the conference report on the first deficiency appropriation bill. This includes a compromise provision that tax refunds above $75,000 should not be paid until sixty days after reporting the amounts to the joint congressional commission on internal revenue taxation.

## WASHINGTON NOTES

[By the Associated Press.]

The federal reserve board authorized a branch of the Federal Reserve Bank of Dallas at San Antonio, contingent on signature of the McFadden branch banking bill by the President.

President Coolidge signed the bill providing appropriations for the state, justice, commerce, and labor departments.

The senate asked Secretary Kellogg by resolution whether companies in which Edward L. Doheny, Harry F. Sinclair, or "the Mellon interests" are interested are among those holding oil concessions in Mexico or whether these companies have accepted the new Mexican oil concessions.

Special medals to commemorate the 150th anniversary of the meeting of the continental congress at York, Pa., on Sept. 30, 1777, would be struck off by the treasury under a bill reported by the house coinage committee.

The senate approved construction of a chain of three bridges spanning the St. Lawrence river at Collins Landing, N. Y. The first would extend from Collins Landing to Wells island, the second from Wells island to Hill island, and the third thence to the Canadian shore between Brockville and Ganacque, Ontario. The measure already has passed the house.

The senate passed and sent to the house a bill to authorize a naval ammunition depot at Hawthorne, Nev. It stipulated that the cost should not exceed $3,500,000.

## *GLENCOE VOTES TOMORROW ON $149,000 BONDS*

A special Glencoe election on three proposed bond issues for a total of $149,000 will be held tomorrow.

If approved $75,000 will be expended for a park at Hazel and Luedke avenues, $55,000 for a municipal garbage incinerator, and $19,000 for water supply improvements.

Evanstonians will be asked to vote on a $65,000 bond issue for the erection of a new fire engine house if an ordinance to be presented to the city council by Ald. Peter N. Jans next Tuesday is passed.

# LEITER LAWYER TRACES SUIT TO CURZON'S GREED

## Proud Peerage Enriched by Shopkeeper, He Says.

(Continued from first page.)

and declared he would squander the entire estate within five years. She also declared she had received no income from the estate and lamented the fact that her father had omitted her from a trusteeship in the estate.

**Explains Leiter's Motive.**

"He did not appoint her a trustee," declared Attorney Platt, "because he did not think it proper that the management of his estate should be left to the wife of a foreign nobleman whose aspirations were too great to do anything in money matters except spend the money which he got from the Chicago estate by marriage settlement or otherwise."

Others of Lady Curzon's letters quoted by the lawyer told Mrs. Campbell that "George [Lord Curzon] says, 'Tell Nan we want to act with her. I don't suppose she is any more keen on going bust than we are.'" About that, Attorney Platt said:

"The language is not as eloquent as I would have anticipated from the viceroy. It is almost as expressive as if said by a common American, but I think the meaning is plain.

"She [Lady Curzon] says she must save all her income for her belovedest Lord Curzon; she must save every penny for him, seeming to think that if she should die he would be left penniless. But he was pretty well secured under the terms of the $700,000 dowry agreement and settlement made immediately prior to his marriage."

Not long after the letters were written, in 1906, Lady Curzon died, and since that time the income has been paid, chiefly through Lord Curzon, to his three daughters, Lady Cynthia Mosley; the baroness of Ravensdale, and Lady Alexandra Metcalf.

That Lord Curzon took for his own use the Leiter gold which should have been preserved for his children until they became of age was broadly hinted by Attorney Platt when he quoted a letter from the Baroness Ravensdale in which she told of the embarrassment she suffered from lack of income.

"During those years Lord Curzon was paid approximately $2,000,000 for his daughter's," Mr. Platt said. "Yet it would seem that the Baroness Ravensdale was not brought to affluence by the great payments made by the estate to her father in her behalf."

**Shows Increase in Estate.**

Turning then to the charge that Joseph Leiter had squandered the estate, Mr. Platt showed that the surplus income in 1906, when Levi Leiter's investments composed the corpus of the estate, was $599,691, as compared to $775,331 made available to the heirs in 1926.

And to Lady Curzon's assertion in 1906 that they would all be poor and needy in five years, the lawyer replied that the corpus of the estate in 1906 was rated $13,572,625, and now, instead of being depleted, is $18,805,888, an increase in value of more than $5,000,000.

Addressing himself to the charge that the accusations against Leiter were the culmination of a conspiracy by certain members of the nobility of Europe, Mr. Platt quoted a letter written by the late Lord Suffolk to Mrs. Campbell. In it Lord Suffolk wrote his sister-in-law that her brother would be forced by the courts out of the trusteeship of the estate unless he resigned. He asked Mrs. Campbell to meet him in London to talk over means of deposing Leiter. Attorney Platt, discussing this, said:

"I do not criticize Lady Suffolk for cleaving to the side of her husband, taking his people as hers, and abjuring those of her own blood—and doubly so because she has purchased one of the proudest titles of Europe. But I do resent her scheming to destroy the ties that are left in that family."

Mr. Platt will resume today.

## *Father of 5 Found Dead in Park; Suicide Hinted*

Michael Ryan, 58 years old, a mail carrier, was found dead in Garfield park, near Madison street, yesterday. He had been stabbed in the throat and an ice pick with which the wound was made was clasped in one of his hands. The police believe that he committed suicide while despondent over ill health. Ryan, who lived at 4132 West Washington boulevard, was the father of five children.

DR. W. B. CALDWELL AT THE AGE OF 83

**Mother! It's Cruel to "Physic" Your Child**

To Dr. W. B. Caldwell, of Monticello, Ill., a practicing physician for 47 years, it seemed cruel that so many constipated infants and children had to be kept constantly "stirred up" and half sick by taking cathartic pills, tablets, salts, calomel and nasty oils.

While he knew that constipation was the cause of nearly all children's little ills, he did not believe that a sickening "purge" or "physic" was necessary.

In Dr. Caldwell's Syrup of Pepsin he discovered a laxative which helps to establish natural bowel "regularity" even if the child is chronically constipated. Dr. Caldwell's Syrup Pepsin not only causes a gentle, easy bowel movement but, best of all, it never gripes, sickens or upsets the most delicate system. Besides, it is absolutely harmless, and so pleasant that even a cross, feverish, bilious, sick child gladly takes it.

Buy a large 60-cent bottle at any store that sells medicine or write "Syrup Pepsin," Monticello, Illinois, for a FREE SAMPLE BOTTLE and just see for yourself.

**Dr. Caldwell's SYRUP PEPSIN**

**S stands for Solite and S stands for speed!**

If you want speed from your car, use Solite! It's a light and lively gasoline! Makes a car easy to start—quick to pick up—speedy all the way!

Whether the day is cold or hot—your engine will perform—if Solite is in the tank! Solite is as lively—motoring is as smooth—in December as in June!

Solite with all its speed makes no sacrifice of power. It is light—but it is *powerful* too. Solite drives the piston the *full stroke* under power.

It costs only a trifle more to use Solite—to enjoy easy starting—powerful going—and smooth speed!

*Buy Solite at Any Standard Oil Service Station or at Any Garage or Filling Station Displaying The Solite Sign*

**Standard Oil Company** (*Indiana*) 910 S. Michigan Ave., **Chicago**

4548



*At All* **Walgreen Drug Stores**

That ugly "YELLOW MASK!"

*Why let it deny you teeth beauty?*

*Here is a magic new formula that insures Bright Teeth Quickly—Accept This Amazing Offer.*

SMILE—in your mirror. What do you see?

An unbecoming yellowish tinge on the teeth! If you see it, others see it. And, quite unconsciously, their estimate of you is lowered.

For all teeth enamel is white—a gleaming ivory white.

Then why, you ask, do mine retain that thin yellowish hue . . . . I brush my teeth religiously!

Because only now has dental science successfully found the means of embodying in a pleasant-tasting tooth paste the one and only substance that will remove that yellow mask.

*What is this Magic Substance?*

It is "Tri-Calcium Phosphate." This material is what your dentist uses for cleaning and polishing teeth. And you know what miracles of beauty he effects!

Just fancy the loveliness awaiting you from *daily use* of that precious substance!

The name of the tooth paste composed of this magic substance is ORPHOS.

Of course, it can't scratch the softest enamel—or dentists wouldn't use it.

So enchanting whiteness is yours without fear of enamel injury.

*Why* ORPHOS *alone can remove "Yellow Mask"*

Yellow mask is due to a "liquid cement" in your saliva. It glues to your teeth—then hardens. Tobacco, food and coffee stain it yellow.

Hard and slippery, this mask baffles all other dentifrices. They glide right over it—like one piece of ice over another. Because it takes "Tri-Calcium Phosphate" to remove it—and ORPHOS TOOTH PASTE has it!

**Accept This Amazing Offer—This Week Only!**

50c Size **29c**

You want teeth loveliness. We want you to have it. So we make you this extraordinary offer. Clip coupon shown. It is worth 21c to you. Bring it to any of our stores and we will give you a large 50c tube of ORPHOS, containing enough for 102 brushings, for only 29 cents! Act quickly—for our stock is limited!

This Coupon is Worth to You **21¢** toward the purchase of a large 50c tube of ORPHOS Tooth Paste "Removes Yellow Mask"

On presentation of this coupon and only 29c we will deliver to you a big 50c tube of Orphos Tooth Paste

*Limit: Three Tubes to a Customer*

At All Walgreen Drug Stores

*Redeemable Feb. 20 to 26, inclusive*

*Present* your Coupon Today or during week; we reserve right to cancel offer when demand exhausts our supply.

*At All* **Walgreen Drug Stores**

# INDIANA SENATOR QUOTES WILSON TO ASSAIL REED

## Robinson Calls Slush Quiz Political Move.

[Chicago Tribune Press Service.]

Washington, D. C., Feb. 24.—[Special.]—Proposed extension of the authority of the Reed senatorial slush fund committee led today to the most bitter exchange of personalities that has taken place on the floor of the senate at the present session.

Senator James A. Reed [Dem., Mo.], chairman of the committee, and Senator Arthur R. Robinson [Rep., Ind.], whose state came under the fire of the committee in its inquiries during last fall's senatorial campaigns, were the chief participants.

Senator Reed failed to obtain action on his resolution extending the authority of his committee into the next congress. The deluge of debate that followed the calling up of this resolution prevented a vote before it was automatically displaced at the close of the morning business period. Senator Reed announced that he would make another effort to obtain action tomorrow.

### Questions Reed's Motive.

The fireworks started when Senator Robinson launched an attack upon the work of the Reed committee and charged that the purpose in continuing its authority was to further the presidential ambitions of Senator Reed.

Referring to the investigation of the Indiana election situation Senator Robinson asserted that Senatr Reed, as a one man committee, "drove a garbage wagon" into his state with the sole purpose of obtaining material with which to defeat Senator Watson [Rep., Ind.] and himself, the two Republican senatorial nominees. Senator Reed, Senator Robinson suggested, was once described by Woodrow Wilson as "a marplot."

If the resolution is approved, Senator Robinson declared, it would mean that the Missouri senator would wander over the country at the expense of the government conducting his campaign for the Democratic presidential nomination at the expense of the taxpayers.

### Insists Robinson Is Afraid.

Denouncing what he described as "cowardly insinuations," Senator Reed hit back at Senator Robinson. He termed his accusations "absolutely and unqualifiedly false." He declared the Indiana senator was "excited over the possibility of an investigation of political corruption," and that "naturally he is afraid of it."

Interrupting Senator Reed to reply to some of his statements, Senator Robinson assured him that if the Missouri senator desired to deal in personalities he could also do so and that he "had the information at hand."

Thoroughly angered, Senator Reed demanded to know what he meant, but Senator Robinson declined to furnish a bill of particulars.

Senator Watson confirmed a statement by Senator Reed that the latter had gone to Indianapolis and to the hospital in response to a telegraphic request from himself. Senator Reed, Senator Watson said, had shown him every courtesy. Senator Watson added, however, that he objected to the terms of the Reed resolution because it "would give the committee a roving commission to go around the country for the next year and a half."


## Betty Wales Shops

65-67 E. MADISON ST. & WILSON at SHERIDAN

### A NEW MODE

*The Ensemble Designed with a Short Jacket*

Decidedly youthful and "different" is the ensemble, with a separate jacket to match. Betty Wales is featuring a diversity of unusual styles developed in georgette and flat crepe.

$32.50

*Presented in Cocoa, Black and Navy. $32.50*

*Shown at Both Betty Wales Shops*



Michigan Avenue at Lake Street

## Tobey

### The Semi-Annual Sale *in the* Gift Shop

Most unusual reductions have been made in the collection of small furniture, gift objects, lamps and shades in the charming new Gift Shop on our second floor.

*Mahogany Tea Wagon*
$22.50
Regularly $45

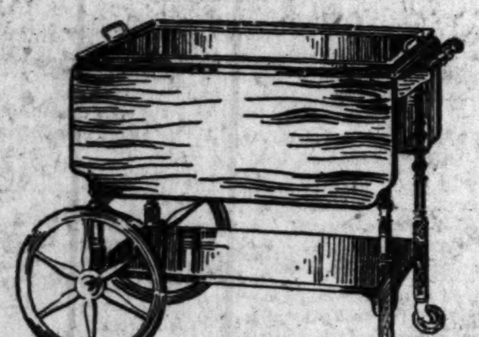

This solid mahogany tea wagon has drop-leaves, a small drawer in one end, a removable glass tray and large rubber tired wheels. A fine piece of furniture at a remarkably low price.

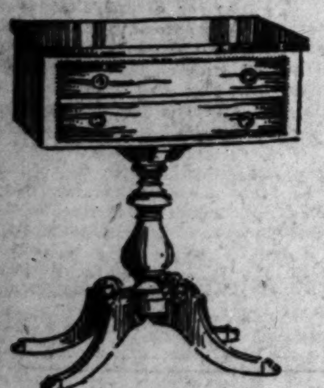

*Mahogany Sewing Table*
Special, $25

A sewing table that is out of the ordinary. It is in the Duncan Phyfe design and has the beautifully figured mahogany panels peculiar to that style.

*Floor Lamp*
$15
Regularly $25

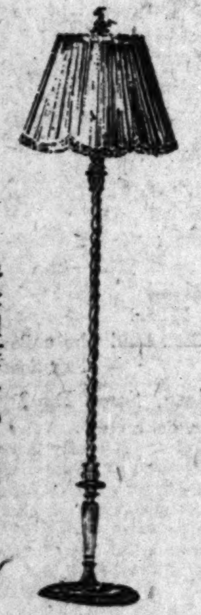

This floor lamp has a twisted metal shaft and a decorated metal base. The shade is of silk, with a ruffle edging. The Gift Shop displays one of the finest collections of lamps and shades in the city.

The Tobey Furniture Company
*Michigan Avenue at Lake Street*



## Natural lynx trims these women's smart kasha coats

*A new collection adapted to sport, travel, or general needs* $95

Kasha, again a favored medium for new spring coats, is here developed with an interesting use of geometric design as shown in the two coats sketched.

Several models exploit a combination of kashas in light and dark shades. Lined throughout with silk crepe.

*Fourth floor.*

## New hats snugly outline the trim, well-shaped head

*Straw trimmed silks and tailored felts*

*In black, and a galaxy of spring colors* 7.50

A bright, spring-like collection of very chic little models which lend, in their snugness, a youthful effect to the whole silhouette.

*Also a wide selection of more conservative felts and silks for spring at the same price*

Misses' Department—Sports Section—Fifth floor.

### Products of M. Henri Bendel

We are pleased to announce the first presentation of Monsieur Bendel's creations in Chicago—previously sold only in Paris and New York.

A comprehensive collection of these perfumes, creams and cosmetics is now obtainable in our First Floor Toilet Goods Section.

*INCLUDES*—Odeurs, 3.50 to $15 a bottle, priced according to size, Un Peu D'Elle, Mon Jasmine, Chypre Antique and Mes Gardenias.

Face powder, 2.50 a box—Paste rouge, 2.50—Printemps cold cream, 1.50 and 2.75—Lime butter, 1.50 and 2.75.

*First floor.*

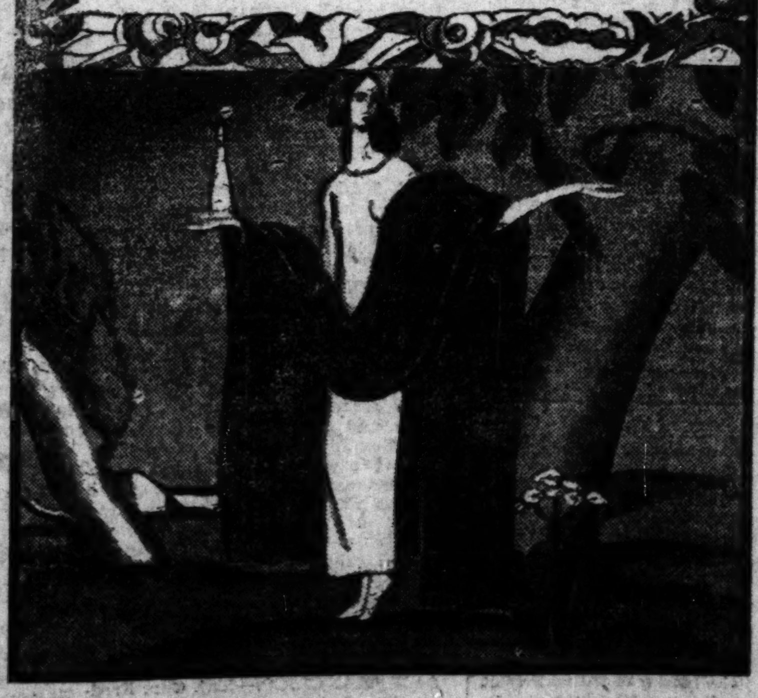

# Mandel Brothers

The Moderately-Priced-Frock Shop again emphasizes fashion's dictates in a group of

## Newest crepe silk frocks for women and misses

16.75

PLAIN and combination color effects—embroidery—tucks—pleats—and in several models a renewed use of polka dots—prove decorative features.

A score or more of individual models for a multitude of daytime occasions. Frocks that provide a smart yet inexpensive selection.

*Fourth floor, Wabash.*

*Crepe roma, crepe de chine, canton and flat crepe.*

*These frocks are unusually moderate in price for such quality.*

## Special—rayon union suits at savings of a third

1.95

*Made by a leading manufacturer of underwear*

Lustrous, silk-like—of a fine, high grade quality of rayon that launders beautifully.

*Slim, form-fitting—an ideal foundation for the trim silhouette*

Bodice top or built-up shoulder styles. Fully re-enforced. Flesh color. Correct weight for spring wear.

*Third floor, Knit Underwear Section.*

## Misses' spring coats—tweed or woolens

### Brilliant coats of cotton crepe

*direct from the Orient*

2.95

Gay, fantastic designs on grounds of different colors. For house, studio, and beach wear, these printed, imported coats are suitable and inexpensive. *Third*

$85 *Many trimmed with newest furs sponsored for spring* $95

These first coats of the new season follow a sports line to smartness. Novel fabrics, while fashioned with extreme simplicity, at the same time reflect the cleverest handling of detail and trim.

At left—a coat of black kashmereen has a narrow collar of beige American broadtail. $85. *Fourth floor.*

At right—a model of cambria tweed features unusual pockets and a collar of kolinsky. $95.

**Chicago Daily Tribune.**
THE WORLD'S GREATEST NEWSPAPER

FOUNDED JUNE 10, 1847

ENTERED AS SECOND CLASS MATTER JUNE 8, 1903, AT THE POSTOFFICE AT CHICAGO, ILL., UNDER ACT OF MARCH 3, 1879.


All unsolicited articles, manuscripts, letters and pictures sent to The Tribune are sent at the owner's risk, and The Tribune company expressly repudiates any liability or responsibility for their safe custody or return.


FRIDAY, FEBRUARY 25, 1927.

THE TRIBUNE OFFICES.
CHICAGO—TRIBUNE SQUARE.
NEW YORK—512 FIFTH AVENUE.
WASHINGTON—40 WYATT BUILDING.
BOSTON—718 CHAMBER OF COMMERCE BUILDING.
LOS ANGELES—408 HAAS BUILDING.
ATLANTA—1341 HURT BUILDING.
LONDON—135 FLEET STREET, E. C. 4.
PARIS—1 RUE SCRIBE.
BERLIN—1 UNTER DEN LINDEN.
PEKING—GRAND HOTEL DES WAGON-LITS.
SHANGHAI—4 AVENUE EDWARD VII.
TOKIO—MORIMURA BUILDING, HIBIYA PARK.
MEXICO CITY—HOTEL REGIS.


*"Our Country! In her intercourse with foreign nations may she always be in the right; but our country, right or wrong."*
*—Stephen Decatur.*

**THE TRIBUNE'S PLATFORM FOR METROPOLITAN CHICAGO**

1. *Make Chicago the First City in the World.*
2. *Start Building a Subway.*
3. *Electrify the Railroads.*
4. *Abolish the Smoke Pall.*
5. *Build Safe Streets and Highways.*
6. *Re-establish Constitutional Representation.*

## THE BRITISH AND NICARAGUA.

The British chargé d'affaires in Managua has given the Nicaraguan foreign minister and the American minister a note from his government saying that unless guaranties from the native government and the United States can assure the protection of British lives and property in various parts of the country the British government will be obliged to send a naval squadron and give the protection itself.

Intervention in Central American affairs by Europe is not desirable, but the United States cannot ask European nations to stand aside if their people are threatened with injury. The United States assumes the responsibility for conditions when it asks other nations to keep their hands off.

One of the apparent dangers of permitting affairs to get out of control is that other countries will be brought into the situation. A British squadron is at Bermuda and could soon be in Nicaraguan waters. A request from the United States that it be not sent on this errand must carry the assurance that it will not be needed. America, in fumbling with such a problem, under the influence of the obstructionists at home, makes trouble for itself both ways. The Monroe Doctrine works both ways, as the American state department has endeavored to explain to its critics.

Nicaragua can be taken out of troubled waters by American administration, and Gerald Martin, THE TRIBUNE correspondent in Managua, says there is an increasing feeling in Nicaragua that administration of affairs in some such fashion as Haiti is administered offers the only chance of getting peace, order, and stability. There is a national pride which makes it difficult to put this conviction into action, but the common sense of it is impressive.

In the liberal, as named, criticism of American state department procedure in Nicaragua there is the assumption that Nicaragua has a constitutional form of government to which the leaders adhere, that there are laws governing free elections and that they prevail and that there is an electorate capable of operating under the constitution and the laws.

This is fiction. There is a constitution modeled after the American and inoperative. There are laws for elections, which the American state department assisted in drafting. They are inoperative. What is called the electorate is illiterate and unready and unfit to assume any of the responsibilities which a form of government purely fictional appears to put upon it.

There are American educated leaders such as Sacasa, who is known as the Liberal. Diaz, recognized as president by the United States, is another. There are literates who can argue a cause, but they cannot make one in political action because no possibility of erecting a constitutional government exists. There can be an approximation of forms and one faction may make a greater pretense of regularity than another, but the pretenses have no practicality and an attempt at constitutional procedure settles nothing. The settlement is by force and that produces continued disorder and misery.

It was even worse in Haiti, because the natives were more savage, and the reason Haiti is not now a reproach to its civilized neighbors is because of American administration. American criticism of American procedure can make a case only by ignoring the conditions inevitable in a country which has a form of free government and no power or authority to make it work.

American administration of customs, banking and policing would take from the country the causes of factional contention, revolution, civil war, and bloodshed. The country then would be raised to the standard of orderly living and peace. That's all the majority of the inhabitants want and they cannot get it by their own convulsions.

## RELATIONS WITH RUSSIA.

The British experience with soviet Russia summarized by Sir Austen Chamberlain is worth attention in the United States. We think it answers Mr. Borah's plea for recognition of the soviet republic and emphatically supports our government's policy under three Presidents. The British have been trying to get along with soviet Russia and have had about enough of it. They established diplomatic relations with Moscow and have been repaid with a ruthless enmity working openly and secretly against the interests of the empire and with plotting against the peace and security of the British people at home. So far as we can see, recognition got the British nothing. But it undoubtedly added to the prestige of the communist government and increased its ability to make international mischief. Any advantages procured for British trade through recognition have failed, it seems, to compensate Great Britain for the nuisance of communist plotting.

Our own situation is different from that of Great Britain in some degree. Our interests in Asia are less important and our internal conditions are more stable. On the other hand, we are not in pressing need of Russian trade and we can well afford to adopt a course of action based upon consistency, sincerity, and respect for our own conceptions of international right. We have told Moscow, as Sir Austen now tells them, that we are not concerned with the domestic affairs of the Russian people. If they choose communism instead of individualism, proletarian dictatorship instead of democracy, bureaucracy instead of free enterprise, suppression of free utterance, expropriation of property, etc., that is a responsibility of the Russian people, not ours. But when the bolshevik régime repudiates international obligations formally contracted by a previous government and when it initiates and maintains a system of interference in our domestic affairs which, however futile in our case, is intended to subvert our institutions and destroy our civil order, we have sound reasons for refusing relations with it.

Diplomatic recognition and intercourse have not inclined soviet Russia to friendly relations. Its rulers are remorseless enemies of the United States, as of Great Britain, and we are wise in refusing political intercourse with them. When a Russian government appears which will keep faith and act as a friend acts the United States will be the first to extend recognition and offer friendly intercourse. But not until then, we trust.

## CLERICAL DEMAGOGY.

Dr. Louis L. Mann, rabbi of Sinai temple, was one of the speakers at a Washington celebration dinner of the American Citizenship foundation. Rear Admiral William A. Moffett was another. Dr. Mann found Admiral Moffett's argument for prudence and rationality in national defense disturbing if not offensive.

The rabbi said he stood in "defiance of Decaturism," and his "my country, right or wrong." The pains some American citizens take to misinterpret, garble and distort Decatur's sentiment is considerable. Dr. Mann was industrious at it. He said that Teapot Dome was an exhibit of the need of criticism and that government scandals called for more of it. "A democracy that would smother frank opinion will deteriorate into mobocracy."

The leadership which takes a democracy into mobocracy is that of the demagogue. The art of the demagogue is in irrelevance. His genius is to persuade people that A should be elected governor to build hard roads because B does not believe the moon is made of green cheese, that a candidate for mayor is qualified if he does not like George V., and that if a man is the father of sixteen children in a vine clad cottage he necessarily would be a wise and distinguished United States senator.

The demagogue works for decisions from factors which have nothing to do with them. If Dr. Mann could explain what Teapot Dome has to do with the international relations of the United States he could escape the charge that he spoke as a demagogue. He might do so if he could explain what relation loyalty in time of national emergency has to do with criticism of government policies in times of peace.

The Decatur sentiment has its explicit limitation: "In her intercourse with foreign nations." It was the toast of an American officer. As such he had no part in making the decisions of his country in her foreign relations. That was the privilege of civilians who later would have no part in meeting the military consequences of these decisions.

Nothing other than the Decatur sentiment could exist in a man sworn to the obligations of military honor. For citizens in civil life the meaning is perfectly plain. It is a pledge of loyalty in such times as require above all other considerations that attribute of citizenship, when the lack of it would endanger the country.

It is demagogy to obscure or distort this. If the United States is to have religion introduced as a principal element in politics it will be found that politics has introduced elements into religion. One thing thus introduced inevitably will be the demagogue.

## NEITHER FORTS NOR TARIFF WALLS.

In the Canadian house of commons a Liberal member, Mr. McMillan, has just made a plea for renewal of negotiations with us for reciprocity. The Liberal party is now in power and it has been a friend of reciprocity, so we may venture to hope that Mr. McMillan's appeal will be heard. It should be heard on this side of the line as well. A prompt reply from the floor of the house of representatives would not be out of place, and if the administration should take a vigorous initiative we think conditions would prove to be favorable to success both in Canada and the United States.

President Taft had bad luck with his effort to establish reciprocity, but the economic unity of Canada and the United States is coming sooner or later because it is fundamentally profitable to both people. Broadly speaking, our economic and social conditions are similar and tariff barriers between the two commonwealths are no more desirable in the long run and from the viewpoint of our common welfare than tariff barriers between the states or provinces. Unescapable and highly beneficial economic tendencies are steadily multiplying the bonds of union and common interest and it would be farsighted and constructive statesmanship to free them from artificial obstruction and hasten a conclusion not only beneficial but foreordained.

We trust Mr. McMillan's appeal will bring about an early consideration between Washington and Ottawa of the tariff relations of the two nations. This is an opportunity for the new Canadian ambassador and we trust any approach he is disposed to make will be promptly welcomed by our government.

### ONE HEFLIN IS A LOT.
[The Milwaukee Journal.]

Providence in its inscrutable wisdom and for the sins of Alabama created a Heflin. Alabama, perhaps reasoning that there ought to be one of everything in the national capitol, sent it to Washington with the title of senator. It seems to be a wind instrument and perhaps should be classified with the old fashioned kazoo, once dear to the heart of youth.

Senator Heflin spoke for over three hours in the senate Thursday, something about Heflin and the Catholics and Heflin and Mexico and Heflin and war. The senate stands for that kind of thing because senators don't have to stay and listen. Heflin got the floor again Friday and broadcast that metropolitan newspapers and their Washington correspondents had "suppressed" the truth about his speech. Here is a sample of that heroic effort:

"I know I am doing a dangerous thing. A Catholic bullet brought Roosevelt down, but citizens of Maryland have pledged me that if I am murdered, many Catholic priests will pay the penalty, and the potentates higher up will be attended to first. If anything happens to me I want what has been written to me in letters from Maryland, Alabama, Texas and South Carolina to be carried out. Never mind what it is. But I have suggested a course to carry on the work if I am killed."

That the wires weren't clogged sending out three hours and a half more of this seems to show a fair degree of common sense. But the only reason conceivable for suppressing "the truth about" Heflin's speech, if any one thought that worth while, must have been some idea of kindness—a kindness evidently not appreciated by the self-pictured martyr from Alabama.

## How to Keep Well. By Dr. W. A. Evans.

*Questions pertinent to hygiene, sanitation, and prevention of disease, if matters of general interest, will be answered in this column. Where space will not permit, or the subject is not suitable, letters will be personally answered, subject to proper limitation, and where a stamped, addressed envelope is inclosed. Dr. Evans will not make a diagnosis or prescribe for individual diseases. Requests for such service cannot be answered.*

[Copyright: 1927: By The Chicago Tribune.]

### WARM HOUSES WITH LOW FUEL BILLS.

MR. SAM LEWIS uses the Aerologist to tell the story of a reformed golfer. Having repented his sins as a golfer, this man attained a warm, comfortable home as a heavenly reward. For a golfer to come within one letter of heaven is news, according to Leach and Carroll and all other textbooks on journalism.

This particular repentant took up house patching as a release for his surplus energy. He lived in a well kept, fairly old, frame residence, situated in a suburban town. He decided to make all parts of the house comfortable in cold, windy weather, and incidentally to reduce his fuel bills. His plan was to do this by spending brains rather than money.

He first footed up his fuel bill and compared it with those of people with more comfortable homes. The next line was to determine which were the cold rooms, and the cold parts of rooms and halls in his own house. The third was to find the reasons; the fourth, to find the remedy, and the fifth to apply it.

Bad insulation and air circulation within and through the walls was found to be the cause. Filling in the cracks with a form of insulating plaster was the remedy.

Whenever there was a cold corner he looked for and closed all visible cracks around window and door frames and through walls. If the evidence indicated exceptional air circulation between ceilings and floors, or through walls or within walls, he proceeded to fill in the space, or to break its continuity by pouring in expanded plaster of paris in liquid form. He cut holes in the inside walls near the cold areas, or in the floor, mixed the plaster with water at some nearby point, and poured it into the wall or floor. If much was required a portion would be poured and allowed to set, and then another lot would be poured. Finally the hole was closed and papered or plastered over. He tinkered away at it himself in his leisure moments, with the result that his house became comfortable everywhere in winter and his fuel bill was cut markedly.

Mr. Lewis uses this experience as a text for an article on heat losses in houses. The heat loss through the walls of a well built frame house will be reduced nearly fifty per cent if the walls are insulated with some expanded insulation material. The saving in the cost of installing radiation will nearly pay the cost of insulation. The yearly saving on the bill will soon pay off what excess in building cost was not wiped out by saving in the purchase of radiators.

The cost of heat losses through masonry walls is also large. Air passes readily through brick, stone, and mortar, even when it is new. After it has expanded and contracted through several years there are always some visible cracks and millions of invisible ones through which heat flows out all winter long.

### ACIDOSIS SIMPLIFIED.

E. M. W. writes: Some time ago I noticed an article on acidosis. The difficulty with it is that it is intelligible only to people who know all about it already. The thing that would be useful is a plain statement of:

1. In what this condition consists?
2. Whether merely acid conditions in the stomach and especially the rising of acid or alkali fluid in the throat constitutes acidosis, and what the significance of these phenomena is.
3. What sort of foods are desirable under such circumstances?

REPLY.

I am sorry I failed to make the matter plain in 1925. Recently I wrote another article on the same subject. Let us hope I am wiser in 1927 than I was in 1925 and, therefore that I have written simpler and clearer.

Fortunately, a fair part of the population do know something about the subject and possibly, therefore, can learn more.

But unfortunately, the subject is not as simple as A, B, C, and no one can reduce it below a certain level.

While you are now waiting for the article, which I now advertise, you might consider the following as simple answers to your questions, and correct up to a certain point:

1. A decrease in the normal alkaline condition of the tissues.
2. They have no relation to the question.
3. In one kind of acidity the diet should be rich in fruits and vegetables and poor in meat, eggs, bread and cereals. In the other kind it should be rich in cereals, bread and other carbohydrates and poor in fats and greases.

## FRIEND OF THE PEOPLE

*Letters to this department must be signed with names and addresses of writers.*

### VOTING REQUIREMENTS.

Chicago, Feb. 18.—[To the Legal Friend of the People.]—I voted in Michigan previous to coming to Chicago on May 23, 1926, and have been a resident of this city ever since. I was recently urged by the precinct workers to register for the coming primaries but have I lived here long enough to be a legal voter?

2. What is the penalty for illegal voting in Illinois? P. E. S.

1. It is necessary that you should have lived a year in the state.
2. Possible imprisonment in the penitentiary. TRIBUNE LAW DEPARTMENT.

### TEMPORARY FILLING.

Chicago, Feb. 17.—[Friend of the People.]—Some time ago I wrote you in regard to a large hole made in the street by either the gas company or by putting in water pipes. We received a letter shortly after saying that it would be taken care of, but so far nothing has been done.

As this hole is in front of my house, every time a truck goes past it shakes the whole house, thus causing considerable damage, such as cracking the walls and ceilings and rattling the glass so that I think it will break. P. O. W.

Opening in asphalt macadam pavement in front of 4415 North Keystone avenue has been temporarily filled to grade by ward superintendent. Restoration forces will bring this depressed repair up to grade when operating in that vicinity.

THOMAS H. BYRNE,
Superintendent of Streets.

### INSURANCE ASSESSMENTS.

Chicago, Feb. 18.—[To the Legal Friend of the People.]—An insurance company holds back $300 on every thousand for a reserve fund so as not to raise the assessments and at the age of 70 the insured is free from assessments. They now want to charge $7.00 on the thousand dollars, monthly. Is this legal?

I. B. B.

Obviously the only fund out of which losses can be met is the reserve built up out of previous assessments. If those assessments were too small the order must either default on death losses or increase the present assessments. We can suggest no legal remedy. TRIBUNE LAW DEPARTMENT.

## FROM THE TRIBUNE'S COLUMNS

### 65 YEARS AGO TODAY

FEBRUARY 25, 1862.

ST. LOUIS.—A Cairo dispatch to the Democrat says that the latest intelligence from the Cumberland river is that Gen. Buell's forces have occupied Nashville, that Gov. Harris has called in all Tennessee troops and that a strong reaction toward the Union has occurred among the people.

CAIRO.—The rebels before evacuating Clarksville, Tenn., burned the railroad bridge across the Cumberland at that point.

INDIANAPOLIS. — Gov. Morton appointed former Gov. Joseph A. Wright United States senator to fill the place of Jesse D. Bright, ousted by the senate because of his anti-Union sentiments. Mr. Wright is a Douglas Democrat.

WASHINGTON. — Roscoe Conkling of New York offered a resolution in house expressing the thanks of congress to Maj. Gen. Halleck and Gen. Grant for "achieving the glorious victories" in Kentucky and Tennessee.

CHICAGO.—The Rev. Henry Cox, for two years pastor of the Wabash Avenue Methodist church, preached his farewell sermon to a large congregation. He goes to St. Louis.

CHICAGO.—Nearly 7,000 rebel prisoners, captured at Fort Donelson, are now at Camp Douglas. Thousands of citizens thronged the vicinity of the camp in an effort to see the prisoners, but comparatively few were permitted to enter. The prisoners are as well quartered and fed as our own troops. Among the prisoners is John B. Miller, who three years ago was well known on West Lake street, where he conducted a soda water establishment. He was captain of a Tennessee regiment when captured.

CHICAGO.—Capt. C. M. Willard of Co. A, Chicago light artillery, was presented with a costly sword by his numerous friends.

CHICAGO.—Jerome Van Allen and Miss Annie Smith were married by the Rev. J. Hartman on Feb. 24.

CHICAGO.—The new play "Pauline," with Miss Annette Ince as the heroine, attracted a large audience to McVicker's.

### 25 YEARS AGO TODAY

FEBRUARY 25, 1902.

CHICAGO.—An investigation of the methods employed in letting contracts for convict labor under the administration of Gov. Yates was begun in the Joliet penitentiary. Charges of favoritism are made by the Business Men's association of Joliet, and its members spent a lively day with George T. Buckingham and Benjamin T. Brown, members of the prison board who went in with Gov. Yates. The state is declared to be a heavy loser by the change in some contracts.

CHICAGO.—Dr. Herbert F. Fisk, principal of the Northwestern university preparatory school, issued an ultimatum to the 300 boys in the school that those who smoke cigarets must stop smoking or leave the school. A few promised to reform, but most of the smokers are taking time to think the matter over.

WASHINGTON.—Prince Henry of Prussia, brother of Emperor William, and the nation's royal guest, was enthusiastically welcomed to the capital, which he left tonight, accompanied by President Roosevelt, to attend the launching of the emperor's new yacht at New York. His frank, democratic manner won the admiration of all classes.

CHICAGO.—Mrs. Carter Harrison will act as hostess to Prince Henry of Germany during his visit to Chicago and will be his first parther at the grand ball.

WASHINGTON.—The suspension of Senators McLaurin and Tillman because of their fist fight is still the main topic in senatorial circles. Led by Joe Bailey of Texas, the Democrats are attempting to show that while the senate has the right of expulsion it cannot deprive a sovereign state of representation by holding senators in contempt, and claim they still have the right to vote.

### 10 YEARS AGO TODAY

FEBRUARY 25, 1917.

WASHINGTON.—A session of the senate lasting until midnight brought forth a heated attack upon the attitude of President Wilson on the war issue. Senator Lodge voiced the discontent with the administration, having been aroused to it by Senator John Sharp Williams' charge that the Republicans were embarrassing Mr. Wilson in his handling of the German crisis.

THE HAGUE.—Holland's strained relations with Germany are near the breaking point as the result of attacks by submarines on seven Dutch steamships.

NEW YORK.—Women of the lower east side and other Jewish districts, hundreds of them with children, some in arms, gathered in Madison square to protest against the high cost of living. Following speeches, 2,000 of the women marched to the Waldorf-Astoria and stormed the hotel, at which Gov. Whitman was staying. Reserve police were called out and many of the marchers to the hotel were trampled as the police charged the crowd.

LONDON. — Gen. Haig's troops smashed forward on a front of two and a half miles south and north of the Ancre and penetrated into the village of Petit Miraumont, the southern defense of the fortress of Miraumont.

SAN FRANCISCO.—Maj. Gen. Frederick Funston, who died at San Antonio, Tex., on Feb. 19, was buried in the Presidio beside his son, Arthur MacArthur Funston.

## A LINE O' TYPE OR TWO

*Hew to the Line, let the quips fall where they may.* R. H. L.

### YESTERDAY THE WIND BLEW.

*One night a moon and roses*
*Recaptured something lost,*
*A dream almost forgotten*
*'Long a trail that turned and crossed*
*Through a little Spanish garden*
*With a wall that seemed so old . . .*
*The satin shoes you wore then*
*Had heels of burnished gold . . .*

*But yesterday the wind blew*
*Along a broken wall*
*Where once there bloomed a garden,*
*And sun-kissed days would fall;*
*A sundial kept the hours*
*That no one came to trace,*
*And scattered 'long a rose-hedge*
*Old moss had grown to lace.*

*It's strange the way the wind blows*
*You back to other days,*
*To gardens where old kisses*
*Have been lost in tangled ways . . .*
*But yesterday I found there*
*A treasure strange and small:*
*The golden heel you lost when*
*We climbed the garden wall!*

COLORADO PETE.

WE CAN NOW announce with absolute confidence that the present beautiful summer weather is not a mere freak of nature but a settled condition. Although the month is February, which is still classed as a winter month, these lovely days, full of dazzling sunshine and soft, warm breezes, will go on and on without interruption until the calendar catches up with itself in June or July. We gave our winter overcoat to a poor tramp yesterday and put the red flannels down in the bottom of the trunk, locked the trunk, and threw away the key. Summer is here. Sing tra la la, sing tra la la. Sing tra la la, loo ray.

**Well, He's Not Delivering Ice Where He Is Now.**

Richard: How mean of Oswald! Just when I was going to ask if he was the college lad who delivered our ice last summer! Please, will you communicate with him at once? The c. l. always wore a red bandana 'round his head and carried his ice pick between his teeth. He was such a sweet looking pirate bold. DILYS DOUBLEU.

A BOTTLE thrown into a creek in Illinois has been washed ashore in the Philippines. It is estimated that the bottle traveled over ten thousand miles. If that bottle had been half full of whisky it would never have traveled ten thousand miles. No sirree, the darned thing would not even have got out of Illinois alive.

**Oh, See the Pretty Flowers . . . Hark! Hark! The Nightingales Are Singing!**

RHL: That was tea all right all right our boys threw into the Boston bay because the first rum runner we had was Cornwallis at—was it Yorktown? Our boys got sore feet chasing him at Valley Forge. . . . Paul Revere had a pony and that's why he did so well at school. . . . George Washington said, Father I cannot tell a lie, but that guy who said the shot at Bunker Hill was heard around the world can. . . . Ben Franklin said, If you wanta be a electrician and get ten bucks a day, hitch yer key ring to a kite. . . . Then the English came back in 1812 or thereabouts and burned Washington. . . . Came the Civil War. . . . And then nothing much happened until yesterday when I asked a policeman if I could make one of these left handed turns. ORACLE.

**NOTHIN' DIFFRUNT!**

R. H. L.: Would like to please join this here now Line endurin' good speech week on acct. of me being a steno which always uses such swell languidge. Spill it, kid, do I make the grade? MARY 'LIZ'BETH.

**Wouldn't It Be—Ah—Inappropriate If—If—If—He's Just Married?**

Dick: The poem beginning "There is a touch of autumn in the air," by Le Mousquetaire, is one of the best poems ever printed in the Line—and it hasn't made a Linebook—yet. What's worse, I've lost my clipping. Can't we please have it again? And I hereby nominate it for the 1927 Linebook. But right now, reprint it. J. R. S.

**THA B. & C. BAWLS OUT THE DUKE ABOUT HIS INGLISH.**

DEAR DICK. Who is this person what's pullin tha "Better Inglish Week"? I always had a idea I was talkin perfect an on checking up I find if I follered instruckshuns noboddy would know what the hell I waz talkin about. The only spot where this better Inglish woulda done me some good waz in a Kelly game lass night. I got the No. 1 pill and on acct. of usin not tha proper Inglish I'm out a buck and 6 bits. You shoulda herd tha bawlin out I got at breakfast this mornin when I said to tha B. and C., "Aint cha got a nuther hunk of bacon?" She's been readin tha papers and she seys, "How offen have I tole ya not to use tha word HUNK." She also bawls me out on acct. she seys, "How do ya suppose tha baby will talk when she gets bigger?" I get a big laff outen this crack cause all day long she's teachin tha kid ta say "Da-Da" instead of Daddy an "Nanny" wich is supposed to mean Gran-ma. If I had tha kale I'd try an get a week off an go to Boston. That's where they learn ya how to talk. DUKE BAKRAK.

P. S.—Tha only bad feature would be that wen I got back our gang might think I had been to Checko Slavakia.

THE HOT WEATHER has brought out the usual crop of lies. Somehow people always start lying when the warm weather sets in every year. The Associated Press yesterday said that when Peaches Browning arrived in New York yesterday from the Bermudas she refused to let the newspapers take her picture. What, Peaches Browning? Wouldn't let the newspapers have her pictures? Lykell, lykell, lykell!

**BUTTON, BUTTON.**

*"The bronze or silver button is . . . rarely recognized."*

Button, button,
Who's got the button?

Ornament a coat lapel
With a token won in hell;
Decorate civilian garb that he who runs may know
There are symbols left to tell
Camp and ship, and steely knell
Sung of snarling death aloft years—or days—ago;
Lads who lightly ran, and fell
At the Meuse and Saint Mihiel
Known of now but by their kind who unheeded go.

THE SOLICITOR.

**Whaddaya Mean, Some Day?**

To Thally: You poor, dear child. Why do you continue to chase rainbows? It really is not right to disillusion one who dreams of sweet nothings—but, Thally—there simply isn't any. It does affect us all at one time or another. Each one of us has pursued that elusive something only to find it a dream—that never comes true. You cannot find love—though some day it may find you.

LESTER H.

"THE MORTICIAN had just stepped into his car."—*Chi. Daily News.* Ah, this English language . . . how it is changing. But let us go on with the story. At the corner the mortician stopped and took in a uniformed crimician who was tired of walking his beat and wanted to ride back to the police station. Then a newsician (formerly reporter) hailed them and took them into a corner drug store and told the paregorician to get soda waters for the crowd. R. H. L.

## A TRUE SAYING

[Kikeriki, Vienna.]

"My house is my castle."

## VOICE OF THE PEOPLE

*Writers should confine themselves to 200 or 300 words. Give full names and addresses. No manuscripts can be returned. Address Voice of the People, The Tribune.*

### STILL BETTER SPEECH.

Dayton, O., Feb. 22.—I read the article in today's issue on Better Speech week. If it is for better speech, and not only for correct pronunciation, surely Mrs. Robbins did not say, as you have quoted her, "Now, how could we translate that to a foreigner learning our language?" That would convey the meaning that they do learn our language; but very few ever do.

To bring it to a nicety, she should have said "being taught our language" or "studying our language."

And you, who live in a glass house, do refer to a nonexisting thing when you say "bad grammar" in your article, for we have neither bad grammar nor good grammar. An expression made orally or in writing is either grammatical or ungrammatical.

Correctness of speech carries an underlying power impressing persons who, while they may not know of any difference, recognize something in the speaker which they do not possess themselves. All honor to Mrs. Robbins for the cause she inaugurated and you for sponsoring it. JAMES K. ARNOLD.

### LINCOLN'S BIRTHDAY PORTRAIT.

Stanley, Wis., Feb. 22.—Replying to H. Spears' communication in today's TRIBUNE, I will say that it makes no difference whether I am a "one cow farmer" or a big business man. I am first of all an American citizen and was such as the time of the civil war. It is not a matter for personal slams, but rather the larger question of whether Abraham Lincoln upon his birthday is going to be correctly or incorrectly portrayed upon the front page of "The World's Greatest Newspaper." It is the momentous question of the correct or of the false education of the rising generation of American youth. L. E. SCOTT.

### IMPOLITE.

Chicago, Feb. 23.—Aren't the south park policemen polite? We were waiting at Randolph and Michigan for a bus one evening after twelve o'clock. An officer passed us and then came back and accosted us with this question: "What are you waiting for?" Is there no school where they can learn that the way to approach a lady certainly is not to hurl a question like that at her? And if one dares make reply they quickly greet one with "I'm an officer of the law and I have a right to question anybody. If you don't believe me, come on to the station." If the officer in question were really trying to be helpful, he might try making a better start. H. E.

### BUT EFFICIENT.

Chicago, Feb. 23.—I have noted with pleasure the salary increase granted to both city and Lincoln park police. But what about the south park boys? I think they are entitled to one. They do splendid work. H. M. DAILY.

### MOTHER WORSHIP.

Chicago, Feb. 23.—Of great interest to theologists will be the announcement to erect a memorial to the mother of George Washington. The deification of the hero is older than history. The deification of his mother is less common but just as old.

While I am writing on this subject, may I call your attention to the fact that the statue of Lincoln in Washington is entirely in the form of the ancient idol? If it should survive our civilization, future excavators will surely take the statue of Lincoln as the statue of the god of the American people in this era. WILLIAM HENRY HIRSCHFIELD.

### TREATMENT OF SUSPECT.

Chicago, Feb. 21.—Some time ago I had occasion to visit a friend of mine who was unlucky enough to get taken as a suspect and was held about three days. During three days he was not allowed to wash or clean up in any way. He told me he was lucky to get water to drink, much less to wash or shave with. It seems to me the police do all in their power to make a person look as disreputable as possible, causing the judge to have a much worse opinion of one than if he were allowed to clean up.

He also told me he sent out for something to eat, and gave a $2 bill to the police to buy same. When the eats came back they amounted to about 40 cents, but did he get his $1.60 change? He did not. It seems to me that petty larceny of this kind directed by the police against prisoners could be stopped, and also a person be allowed to wash at least once a day. FAIR PLAY.

### BEGGING ON THE CARS.

Chicago, Feb. 22—The city council ought to pass an ordinance prohibiting begging and peddling on street cars and elevated railroads. Any one that can board street cars, pass out appeal cards, needles, etc., and then collect for them is no cripple and is well able to make a living doing something legitimate. I think they are the nerviest bunch of beggars that we have. READER.

### WASHINGTON A SWEDE.

Moline, Ill., Feb. 21.—Recently much publicity has been given to John Hanson and John Morton, two famous Americans of Swedish descent. In connection with this it is worthy of mention that no less a personage than George Washington is believed to have been in part at least of Swedish descent.

At the reception to Count Rochambeau in New York City more than 100 years ago Col. W. D. H. Washington said the Washington family records bore out the truth of the American-Swedish tradition that in parting with the members of his personal staff in Philadelphia after the revolutionary war Gen. Washington told Count Axel von Fersen, Count von Stedingk, and Col. Rosensvard—Swedish soldiers of fortune who had come from France with Rochambeau and served under the revolutionary leader—that he was proud to trace his ancestry back to Swedish ancestors, who came from the Province of Skane. L. E. F.

### WINTER SUNSET.

Chicago, Feb. 22.—Last Sunday evening, at 5:14, my wife and I witnessed the most glorious Chicago sunset which ever greeted our eyes. A marvelous glow of beauty, with myriads of colors from purple to green! This is the first time that we have ever seen a beautiful green in a sunset. We are just wondering whether others paused just long enough in the quietness of the Sabbath's eventide to witness this scene of beauty! FRED H. JAENICKE.

### DOUGLAS PARK DELAYS.

Chicago, Feb. 18.—I am just another rider of the Douglas Park "L" who is becoming more disgusted every day. Three years ago, when I first started riding the "L," there were always plenty of seats; now I can never get a seat either at morning or night. At first I could get to the loop in about thirty minutes; now it takes from forty-five minutes to an hour. Most every morning the train stops for about five minutes between Polk and Marshfield stations until several Garfield Park expresses have passed. Why can't we have expresses like the other lines have? Why favor the Garfield Park riders with everything? We pay as much fare as they do. B. M. S.

## DELAYED ON THE WAY

[Journal Amusant, Paris.]

"Waiter, these crayfish are not fresh."
"But they have only just come, sir."
"Then they must have come on foot!"

# HARDING WINS POINT IN BATTLE OVER TAX BILLS

## Gets Books from Sweitzer —Asks for Help.

BY OSCAR HEWITT.

County Treasurer Harding appears to have won yesterday's round in his battle with President Cermak of the county board over the preparation of the annual tax bills. Harding desires to perform that task. He asserts the law requires him to do it. For the last three years the tax bills and receipts have been prepared by the tax machine division under the county clerk.

"They have prepared the bills, written the receipts, addressed the envelopes, put in the bills and sealed them," explained Harding. "All they left for the treasurer to do was to lick the stamps. I propose to do more than lick the stamps while I am county treasurer."

President Cermak said twice last week that the tax machine division would make out the bills and receipts while it had the tax books and before they were turned over to the county clerk for his certification.

County Clerk Sweitzer is said to have looked up the law and decided that he is required to turn the tax books over to the treasurer when they are completed and so instructed his subordinates. They have turned over five volumes to the treasurer. The chances of changing the Sweitzer ruling are very remote for he has gone south for a month's vacation.

Obedience to that order will prevent the tax machine office from making out the bills before the treasurer obtains the books. He has declined to turn the books back to the tax machine office.

**Files Petition for Help.**

Mr. Harding filed his petition yesterday for help with which to get out the tax bills and receipts. It was heard by the committee on help of the Circuit court, Judges Matchett, Wilson, and Bartelme. The petition said that J. L. Jacobs—county's board efficiency expert—had estimated the cost at $71,100, or the equivalent of about 36 annual jobs at $2,000 a year each, for which the petition asked. At the hearing, which was executive, were President Cermak, Jacobs, and several county commissioners, Harding, and his lawyer.

It is understood that George Lannon, attorney for Harding, and Henry Berger, attorney for Cermak, are to decide upon a plan by which the question at issue can get into the State Supreme court and report back to the three judges this morning. Then they will meet and decide what recommendation they will make to all the Circuit court judges at 3:30 o'clock this afternoon, when a decision will be announced.

**Plan Aviation Field.**

Upon petition of Maj. Gen. Roy D. Keehn, the county board said yesterday it will set aside space in the forest preserves for an aviation field to be built by the federal government for the use of the Illinois National guard. The board also appropriated $925,000 to the Illinois Training school for nursing at the County hospital; but the board also provided for a supervising nurse, to be selected by the medical staff of the County hospital, to check upon this expenditure by the school. To gain more space in the county building, $250,000 was set aside for another story in the court of the building. The annual county budget will be completed today.

# HILLIARD, STAGE IDOL OF LONG AGO, CRITICALLY ILL

New York, Feb. 24.—[Special.]—Robert Hilliard, Broadway matinée idol many years ago, whose first wife, Mrs. Cora-Bell Hilliard, died in Brooklyn yesterday, tonight lay critically ill at his apartment. He was described by doctors as a "physical wreck who may last a month, hardly longer." Hilliard, who is now in his 60's, is, according to his physician, suffering from a combination of diabetes, a bad heart, and a general rundown condition.

# PRESIDENT WILL HEAR CABINET ON FARM BILL TODAY

## Veto of Relief Measure Is Expected Tomorrow.

Washington, D. C., Feb. 24.—[Special.]—Cabinet members who have been studying the provisions of the McNary-Haugen farm bill at the request of the President will make their report at tomorrow's cabinet meeting, it was learned at the White House today. It is expected that the President will veto the measure Saturday.

It was announced tonight that a delegation from the Hamilton club of Chicago, led by its president, Lloyd D. Heth, and W. G. Edens, chairman of its agriculture committee, will call upon the President Saturday to urge approval of the measure. The delegation arrived in Washington this morning, lunched with Vice President Dawes, and conferred with Senator Deneen [Rep., Ill.].

Mr. Edens said that Speaker Longworth [Rep., O.] has been invited to address the Hamilton club this spring and has taken the invitation under advisement.

Andrew Russel, former state treasurer of Illinois, and Representative William E. Hull [Rep., Ill.] discussed the farm bill with the President today. Mr. Russel said he told the President that signing of the measure would have a good psychological effect on the farmers of the middle west.

Hundreds of telegrams both for and against the bill arrived at the White House today. The majority came from the middle west, but scores were received from eastern farmers and business men.

# Urge France Withdraw Troops from Saar Valley

GENEVA, Feb. 24.—(AP)—Another measure calculated further to harmonize the Franco-German relations was announced today with a recommendation by the Saar valley governing commission that the French force of occupation be evacuated from that territory and be replaced by an international railway defense corps.

# NEW CHARGES AGANST COOPER BROADEN INQUIRY

Washington, D. C., Feb. 24.—(AP)—New attacks against the fitness of Judge Frank Cooper to sit on the Northern New York federal District bench were considered today by the house judiciary committee to be well enough founded to warrant further investigation.

The nature of the charges was not made public, but the committee decided to resume open hearings Monday, when Representative La Guardia [Rep., N. Y.] will present witness who, he claims, will substantiate his contention that the New York jurist should be impeached.

Until today La Guardia had confined his attacks to the allegation that Judge Cooper conspired with prohibition agents to trap liquor law violators, but he said his charges include more serious allegations of general incompetence.

The committee decided to subpœna La Guardia's witnesses after prolonged secret sessions which began yesterday with the New York representative present.


**The Chickering TONE**

is not an Accident; -it is the result of 104 years of Taking Pains,

Catalog mailed on request

**BISSELL-WEISERT**

26 SOUTH MICHIGAN AVENUE



# STOP & SHOP

Reg. U. S. Pat. Off.

16 No. Michigan Ave. Randolph 7000

## WHY "Our Prices Are Never High"

**This store probably crowds more volume of business in the space occupied than most any store in this country—for instance—**

**We have in mind a large, general department store that does about 9 times more business than this store but occupies about 35 times more space—**

## What Does This Mean?

*It means, first of all, a great saving in rent—*

*It means a great saving in clerk hire—*

*It means a saving of floor walkers, of superintendents, of cashiers, of wrappers, of porters and so on—*

**This is not an ordinary grocery store — it is a well organized** institution—doing a business of millions—where your food requirements are carefully studied—where quality and values are well understood—where you have the assurance that back of all you see here is a serious well equipped force of intelligent workers, whose first thought is your satisfaction and a desire to provide your wants economically and well.

**Many excellent shopping opportunities to-day and tomorrow (Saturday).**

### OUR BAKE SHOP

**Fudge Layer Cake** This wonderful **Dollar Cake**—three moist, fine grained white layers covered with a thick icing of chocolate fudge. Special, each........ **75c**

**T. & G. Coffee Cake** Surely you'll want one of these coffee cakes for the Sunday breakfast table. No. 1, Butter and Cinnamon filled; No. 2, Raisin and Brazil Nuts; No. 3, Pecan and Butter filled, with Butter Cream Icing; No. 4, Butter filled and with Butter Cream Icing with broad strips of Cocoanut. Each.. **50c**

**Doughnuts for Sunday Breakfast** With a delicious, aromatic cup of **Kolan Koffee.** Dozen........ **40c**

**Prune Whip Pie** Crisp home-made pie crust, filled with our delicious sun-ripened Lady Clementine Prunes and topped by strips of whipped cream. Regular price, 60c. Today and tomorrow (Saturday), each........ **50c**

### MEATS and POULTRY

**GREAT BIG TENDER CAPONS**—The pick of the market—8 to 10 lbs. average. Lb........ **59c**

**LARGE JUMBO SQUABS**—Fattened on a diet of green peas. Ea., **$1.35**

**FANCY LEG OF SNOW WHITE VEAL**—Tender as butter. Lb........ **34½c**

**STEWING CHICKENS**—Plump, milk fed young chickens. 4 to 5 lbs. average. Lb........ **47½c**

**ROASTING CHICKENS**—Scientifically raised on one of Iowa's finest poultry farms. 4 to 5 pounds average. Pound........ **49½c**

**ROLLED RIB ROAST OF BEEF**—What could be more delicious for Sunday dinner, served with browned potatoes. Lb... **36½c**

**FILLET OF BEEF**—Stall-fed, corn-fed steers. Juicy, firm and tender. Whole (3 to 5 lbs.) Larded. Lb. **69c**

**SHAMROCK HAMS** The Famous Irish cure hams, from tender young porkers—smoked to a nut sweet savor in hickory embers.—Boil them, bake them, fry them—you'll find no ham more delicious. Whole or half at this low price,........ **37½c**

### FISH DEPT.

**FANCY FRESH OYSTERS**—Quart.... **59c**

**FRESH JUMBO SCALLOPS**—Pound .. **88c**

**FRESH JUMBO SHRIMPS**—Pound.... **35c**

**FILLET OF FINNAN HADDIE**—Pound..... **28c**

**FRESH FILLET OF PIKE**........ **49c**

**FRESH CAPE COD MACKEREL**—Lb. .... **29c**

### FRESH EGGS

There is no guesswork about the freshness of these eggs. They come to us from selected farms and we guarantee their absolute freshness—2 doz., 75c; doz., **39c**

### FOODS READY TO SERVE

**Roasted Stuffed Chickens**—This store is headquarters for these wonderful Chickens stuffed with savory dressing and roasted to a delicate golden goodness. Save yourself the necessity of cooking all Sunday morning—serve these chickens for your Sunday dinner—$1.50 and........ **$1.95**

**BOILED BEEF TONGUES**—(Sliced), cooked in our own kitchen. Lb...... **$1.50**

**BONELESS WESTPHALIAN HAM**—Imported from Germany where they are selected from finest young pigs and cured in a haze of juniper smoke. Delicious creamed or in sandwiches. Lb.. **$1.25**

**TEA CERVELATE**—Sausages filled with a soft cervelate that makes a delicious sandwich spread. Pound........ **59c**

**HOME COOKED MINCED HAM**—Pound........ **40c**

**FRESH GULF SHRIMP SALAD**—Pound........ **85c**

**ROUND CORNED BEEF ROLL**—Delicious with salads. Sliced wafer thin. Lb........ **59c**

**GREAT BIG PICKLED GREEN PEPPERS**—Stuffed with pickled kraut. Each ....... **10c**

**SOUR SILVER ONIONS**—Pint........ **35c**

**MANZANILLA PIMENTO STUFFED OLIVES**—Pint ........ **45c**

**QUEEN PIMENTO-STUFFED OLIVES.** Qt. 95c; Pint........ **50c**

**REAL GERMAN POTATO SALAD**—Lb... ........ **25c**

**SPECIAL POTATO SALAD**—With egg, pimento, etc. Lb. **40c**

### Strawberries

(The first time at this low price)—Florida Strawberries, deliciously ripe. WHILE THEY LAST. **Qt., 45c**

**FRESH PEACHES**—Direct to this store from South America. Basket of 12 for ........ **49c**

**FRESH CALIFORNIA PEAS**—at this very low price. 2 pounds........ **29c**

**Idaho Baking Potatoes** The finest baking potatoes on the market (not boiling potatoes)—15 pound bag........ **79c**

**LARGE FLORIDA GRAPEFRUIT**—large thin skinned fruit, full of fine flavored juice. Dozen........ **$1.39**

**FLORIDA PINEAPPLE ORANGES**—Oranges with a piquant, pineapple-like flavor. 2 doz.. **69c**

**ENDIVE,** lb. ....... **39c** | **LEMONS,** dozen ..... **19c**

### Anchovy Paste

Keep in the ice box—as a spread for bread it will delight your soul. Tin tubes..... **25c**

### Shrimps

Fancy Gulf Shrimps, with a tang-of-the-ocean flavor—all ready to be converted into a salad, an a la Newburg or other delicious shrimp.

**3 Jars, $1**

### WEEK-END CANDY SPECIALS

**Fanchon Chocolates** The favorite week-end box of soft and hard centers. A quality easily worth 80c to $1.00 a pound—19 different centers, including nougats, brittles, cocoanut, whipped creams and cherries in cordial. In fancy box. 2½ LBS. ........

**Marge Carson's New Assortment** You'll enjoy getting acquainted with this wonderful assortment of Caramels, Bon Bons, Chocolates (hard and soft centers), and chewy pieces. They're beautifully packed and there is a piece to delight every member of the family. 3 POUND FANCY BOX ........

**Polonaise Chocolates** Plump, Italian Creams (maple, vanilla and assorted fruit flavors), in crisp bittersweet Chocolates, in a variety of shapes. You couldn't get this assortment at any other store for less than $8.00. Friday and Saturday, 3-LB. GOLD EMBOSSED BOX ........

**$1**

### Cigars

**BOGEYS**—All Havanas. Ea., 5c. Box 50... **$2.09**

**ALL 2 FOR 25c CIGARS**—3 for.. **33c**

**ALL 15c CIGARS**—Special, 3 for.... **39c**

*All Red Horse Inn Tobaccos at specially reduced prices.*

### Special! Tegar Yellow Cling Peaches

5 to 7—Large fancy Melba Halves in rich syrup, worth 45c a tin—use them in ice cream, in fruit cocktails, in puddings, etc. Dozen tins, $3.45; tin ........ **29c**

*Ask for Leaflet telling 12 different ways to use Canned Tegar Peaches*

### Imported Sardines

The finest we have ever had. Compare them with the French Sardines that sell for 55c a tin. People who know say that these are better than the French. Doz., $3.29. Tin........ **29c**

### Brisling Sardines

The perfect sandwich sardine, are these tiny Brislings. You'll delight in their "Northern Water Snap" and the pure, delicious olive oil and spice that goes with it. Dozen tins, $2.55. Tin........ **22c**

### Kolan Koffee "Is the Best"

The way to prove to yourself that Kolan Koffee is the best, is to buy some today and compare it with other coffees—It doesn't matter if you match Kolan with cofees costing 15 to 20c a pound more. You are sure to find thorough satisfaction in the full body, enticing aroma and fine flavor that is Kolan's—and the flavor is always the same. 2 POUNDS........ **$1**



*Three Days Left to Provide the Whole Family with Shoes at February Sale Prices*

# MARSHALL FIELD & COMPANY

## ON THE SIXTH FLOOR

**Tucks, Plaits, Compose Themes, Nosegays —Such Lovely Springlike Frocks Are Rare at $29.50**

The pictures give you an idea of the fresh charm in design of these ultra smart Frocks—but you cannot fully appreciate how extremely moderate is their price until you have examined the fineness of the georgette and Siam crepe used, the finish of every detail—the new necklines, captivating sleeves, novel jabots, scallops, stitching. Navy, black, and the new French blues, spring green, beige, French rose, gray, palmetto green, are generously represented—the belted two-piece comes in white, too. Women's sizes, 33 to 44; misses' sizes, 14 to 20.

*Women's Dresses, South, Wabash—Misses' Dresses, South, State*

## Just Three More Days of the Annual Sale of Hose

Just three days—and then prices on each well known quality of Hosiery go back to normal and it will be another year before you can get them at such low prices. But with enlarged selling space and increased sales force you'll have no trouble getting the types you want.

**Note These Well Known Qualities**

*Field's Special, an allover silk service Hose,* $2.10.
*Field's Special, silk service, lisle top, sole,* $1.75.
*Field's Midweight, all silk, serviceable yet light,* $1.55.
*Silk Chiffon, of a fine even allover silk,* $1.45.
*La Touraine, Outsize silk service Hose,* $1.85.
*Outsize Chiffon, with lisle tops for durability,* $1.95.

Hose, First Floor, North, State—Fifth Floor, Middle, Wabash

## Auction Bridge-Tea Tickets

Tickets for the fascinating Bridge-Teas which Mr. R. E. Foster will conduct March 7, 9, 11, at 3 o'clock in the Walnut Grill are now on sale at the Information Bureau, Third Floor, and in the Tea Room Office, Seventh. Groups of four urged to make reservations. Series of three, $4.50; single tickets, $1.50; may be charged to your account if you write or phone.

## Last Three Days of February Sale of Women's Gloves

Well-known qualities of Gloves priced unusually low—and just three more days in which to select them at these prices! Many new lines have been added, and to show you just how complete a selection closing days offer, here are two very popular types still available.

*Alexandre Novelties,* good range of colors, sizes, $2.25.
*Washable French Suedeskins,* short, tailored, $1.95.

*Gloves, First Floor, South, State*

## These Smart New Belts Are Only $1.25

This season—belts! You'll see them everywhere you go—on sports clothes, trotteur, afternoon frocks, even on more elaborate gowns. They're as varied as they are numerous. Especially popular are leather belts for sports dresses or coats and silk belts for frocks.

*Silk Moire Belt,* 1 inch wide, beaded edge, nickel plated prong buckle, in black, blue, tan, brown, $1.25.

*Leather Belt,* 1 inch wide, lizard grain, beaded edge, buckle, black, gray, brown, tan, blue, red, $1.25.

*Belts, First Floor, South, State*

NEW HOURS FOR BUSINESS 9:00 A. M. TO 5:30 P. M.

# LAKE DIVERSION VITAL TO SEAWAY, HUGHES IS TOLD

## Barnes Asserts Present Flow Is Required.

[Chicago Tribune Press Service.]

Washington, D. C., Feb. 24.—[Special.]—Testimony that a water diversion from Lake Michigan is vital to the success of the Lakes-to-the-Gulf waterway was given today in the hearing before Charles Evans Hughes, special master in the lake levels controversy.

M. G. Barnes, chief engineer for the Illinois division of waterways, was the witness who made the statement. Cutting off the present diversion, he asserted, would destroy all chances for an outlet to the gulf and render worthless millions of dollars in improvements which have been made on the Illinois waterway.

**Capitalized Loss $750,000,000.**

Barnes estimated the capitalized loss which would be caused by shutting off the diversion at $750,000,000. He asserted that the annual loss to shipping interests, if water transportation through the Illinois valley is rendered impossible, would be $30,000,000 annually.

Counsel for the Chicago sanitary district, the state of Illinois, and allied Mississippi valley states placed the witness on the stand to refute the allegations of Wisconsin and other lake states that the water diversion at Chicago should be stopped, as the waterway could be operated without it.

Illinois advocates, led by Attorneys George F. Barrett and Cyrus E. Dietz, who examined the witness, contended that the $3,500,000 authorized by congress in December for the construction of the Illinois waterway, would be absolutely wasted without a water diversion from Lake Michigan.

**Contradicts War Department.**

Questioned as to what would be the result in the present water diversion of 8,500 cubic second feet was cut to 1,000 cubic second feet, the amount which the war department says is sufficient to permit the construction of a workable waterway from Lake Michigan to the Mississippi, Barnes asserted that this amount would not be sufficient. He said 1,500 feet would be the lowest possible flow which would permit the waterway to operate at all.

Any reduction from 8,500 cubic second feet, Barnes said, would greatly cut down the savings on freight rates. It would also mean, he declared, that five locks would be required in the lower Illinois river, and probably a new lock built in the Mississippi river below the mouth of the Illinois.

The witness estimated that the cost of constructing and rebuilding these locks so they would be able to handle a large tonnage of freight would be from $10,000,000 to $13,000,000. He figured the damage to navigation because of delays at 1 per cent per ton at each lock.

**How Losses Are Figured.**

"With a tonnage of 30,000,000 annually," Barnes said, "an amount which is entirely possible and probable, a loss of 6 cents per ton would mean a loss to navigation of $1,800,000 annually. Capitalize this at 4 per cent as the government does in its waterway reports, and you get a capitalized loss of $45,000,000. Add to this the cost of the six locks, and you find that the combined loss due to reduced diversion would be $55,000,000.

"Stating this in another way, I would say that the value of the present water diversion would be a capitalized $55,000,000 annually."

Barnes pointed out to Special Master Hughes that cutting off the water diversion would ruin power plants now built or building along the route of the waterway. Without mentioning the fact that loss of the power would make it impossible for the state to recover the $20,000,000 authorized in 1918 by constitutional amendment for building the waterway and power plants, he set the capitalized loss caused by loss of potential power at $45,000,000.

**Loss on Water Power.**

The witness arrived at these figures by testifying that 72,600 horsepower could be developed between Lockport and Utica with a 10,000 cubic second foot water diversion. The cost of this development he set at $7,600,000. Its sale value, he said, would not be less than $25 a horsepower or a total annual income for the state of $1,815,000.

Barnes asserted that the cost of obtaining water from either the Fox or Kankakee river for use in operating the locks in the Illinois waterway would be prohibitive. Witnesses for the opposition have testified that water could be obtained from the two streams, but Barnes said that the cost of even a 90 cubic second foot diversion from the Fox river would be $18,000,000.

"Have you studied to determine the economic value of the Illinois waterway to the Mississippi, using, as a comparison, rates on shipments by water as compared with shipments by rail?" Dietz asked as his concluding question.

"I have," Barnes answered. "Without a waterway, the added cost of transportation by rail would be not less than 50 cents per ton for the lowest class of commodity, and not less than $6 per ton for such commodities as coffee and sugar. The capitalized loss would be $750,000,000 for 30,000,000 tons of freight."

Leland L. Summers, once a consulting engineer for J. P. Morgan & Co., and a technical adviser to the peace commission at Versailles, testified that increased evaporation due to drainage and deforestation of lands in the great lakes area had caused lowered lake levels. Evaporation, he said, has increased, and now constitutes a form of water diversion from the lakes.

Modern civilization, he said, as it resulted in cutting down forests and reclaiming swamp lands caused a more arid condition and this intensified evaporation.

Capt. H. W. Leyhe, a licensed Mississippi pilot, testified that the Chicago water diversion raised the level of the Mississippi and improved navigation.

# DEATH PENALTY BILL FOR SLAYERS PASSED BY MICHIGAN HOUSE

Lansing, Mich., Feb. 24.—[Special.]—The Michigan house of representatives today adopted a capital punishment bill proposing the electric chair for first degree murder. The vote was 61 to 35. The measure now goes to the senate. Should it be approved by the upper branch and signed by the governor it would return the death penalty to this state after a lapse of eighty years.

The bill, which was sponsored by Representatives Joseph C. Armstrong and Milton R. Palmer, both of Detroit, gives the jury discretion to designate life imprisonment or death for first degree murderers. The judge must abide by the jury's decision.

# *STEAMER SINKS IN FOG COLLISION; BUT ONE LIFE LOST*

Baltimore, Md., Feb. 24.—(AP)—A dripping fog blanketed Chesapeake bay today, but of the more than 200 lives imperiled when a collision caused the sinking of one steamer, only one was taken. Miss Virginia Starkey of Baltimore, a passenger in a forward cabin of the Chesapeake Bay line steamer City of Annapolis, which sank after collision with its sister ship, City of Richmond, was missing when passenger lists were checked here.

The ship's records showed 100 persons aboard, 47 passengers and 53 of the crew. Ninety-nine were found safely on the decks of the City of Richmond after the City of Annapolis sank.

The ships met not quite head-on at an angle which sent the bow of the City of Annapolis glancing off and drove the knifelike prow of the City of Richmond fifteen feet into her sister's port side, just forward of the forward gangplank.

Miss Starkey occupied a cabin directly in the path of the other steamer.

**ANOTHER BLAST VICTIM DIES.**

Joseph Martines, 30, of 4372 Gross avenue died yesterday at Mercy hospital. His was the second death due to the explosion of an ammonia pipe in one of the Armour & Co. buildings at the Union stockyards.


# Grows New Hair on Thin Places

Costs you nothing if it fails

Your own dealer supplies guarantee in writing

*New method revives dormant hair roots*

HERE is new hair under written guarantee; falling hair completely stopped under guarantee. You are asked to take nobody's promise. You pay nothing if the Van Ess method fails. It is folly not to try it.

It does what no other method does or has ever done: Massages powerful root-rejuvenating and germ-combating elements *directly into the follicles (roots) of the hair.* It is protected under U. S. patent.

It cultivates a totally new growth of hair — lustrous, wonderful hair with the sheen of youth actually grown where now thinning—or you pay nothing. You just rub it on your head, morning or evening, for scarcely a minute.

In last two years, it has proved 70% effective, according to record, in some 200,000 cases of falling hair, semi-baldness and even total baldness. That means success followed in the great majority of cases. Consider what this means.

Why then go on fooling yourself with old-time tonics? This method proves the hair roots people used to believe were beyond recall are revivable.

Go to any drug store. Get the Van Ess Liquid Scalp Massage. Written guarantee to grow new hair in 90 days, to stop falling hair completely, supplied by the dealer with full treatment. Costs the same as ordinary hair remedies.

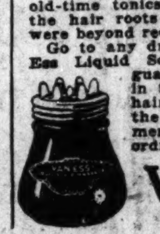

VAN ESS

*Liquid Scalp Massage*



$1.25

DINNER READY TO SERVE WHEN YOU BOARD

No 8

Lv. Chicago . . . 6:40 P.M. [C.T.]

*for* PITTSBURGH WASHINGTON BALTIMORE PHILADELPHIA

and the Heart of New York and Brooklyn via motor coach from the terminal without additional charge.

BALTIMORE & OHIO

1827 — ONE HUNDRED YEARS of SERVICE — 1927



# Wife Wins Freedom From Neuritis

Couldn't Work for Five Weeks—One Trial of Nurito Puts Her on Her Feet

DRUGGISTS GUARANTEE NURITO

The New York Specialist who discovered Nurito now has made it available to everybody through neighborhood drug stores. Thousands have discovered this magic relief from neuritis, rheumatism, sciatica, lumbago, and neuralgia. So certain are results that if Nurito doesn't drive away the pain in a few doses, your druggist will refund your money without question. And out of 20,000 boxes sold recently, only three people reported failure to get relief—an astonishing record! Nurito works different than any other treatment in the world. For it contains no narcotics or opiates and is absolutely harmless even to children.

Why suffer a single hour of unnecessary pain? Let your druggist tell you about this internationally famous Nurito, that drives away torture and enables you to work in peace. Delay only causes you suffering. Try Nurito today.

WALGREEN Drug Stores

1621

In 1621, our forefathers' fabrics held their own among the sturdiest of clothes. They had to!

Same with our Forefathers' Cloth* today—woven for Rogers Peet after the method the old timers used, of the finest wool from Norfolk County, England.

Black, oxford, brown—and handsome as husky.

Everything men wear—Hats, Shoes, Furnishings.

*Registered Trademark.

ANDERSON & BROTHERS

*Rogers Peet Clothes*

*Hats—Shoes—Furnishings*

Michigan Boulevard (At Washington)



Trains that make Milwaukee a next door neighbor!

NORTH SHORE LINE

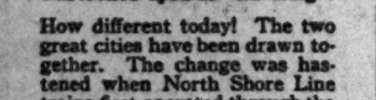

Do you remember a few years back when a trip to Milwaukee was looked upon as "traveling"?

How different today! The two great cities have been drawn together. The change was hastened when North Shore Line trains first operated through the Chicago Loop.

Today you need scarcely even consult a time table. Every hour on the hour a fast North Shore Line train leaves Adams and Wabash. From the heart of Chicago to the heart of Milwaukee.

It's a service that's designed to fit *your* needs and *your* convenience. Board your train at any of 11 stations on the "L" system. Clean, comfortable, all-steel trains—courteous, attentive employees. No wonder seasoned travelers prefer the North Shore Line!

Chicago North Shore and Milwaukee Railroad Co.

*The Road of Service*

Downtown Station: 223 S. Wabash Ave. *Harrison 4127*

Uptown Station: Wilson and Broadway *Edgewater 3780*

C-22 Traffic Dept., phone Randolph 6226



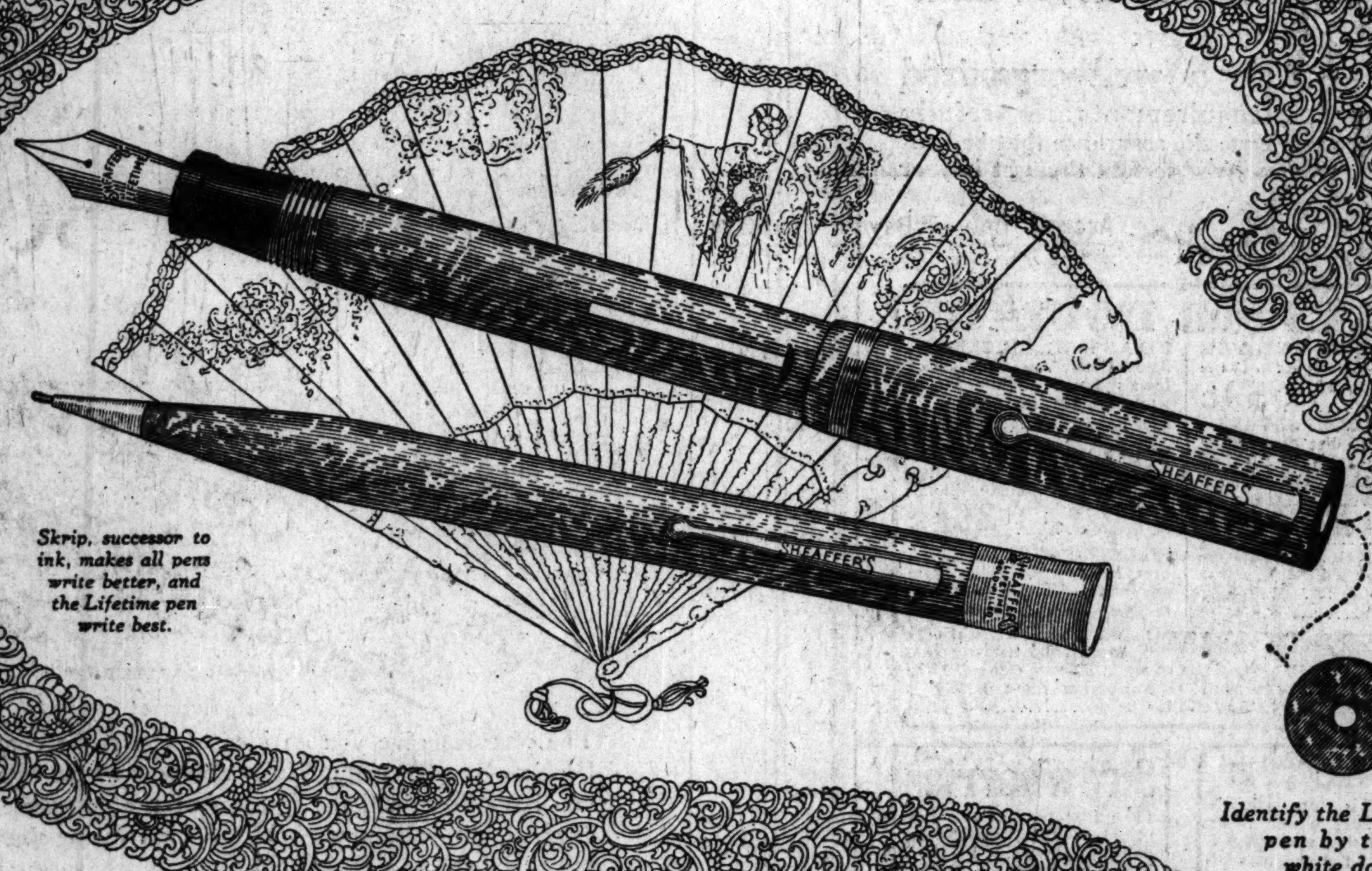

*Skrip, successor to ink, makes all pens write better, and the Lifetime pen write best.*

*Identify the Lifetime pen by this white dot*

*Here's proof that "a thing of beauty is a joy forever"*

This infallible writing instrument has made unnumbered thousands of new fountain pen users. It was a pioneer in fountain pen beauty. It is a premier in fountain pen performance. Built to last a lifetime, it is guaranteed, not only against imperfections, but to give unqualified high service. And that means that it must withstand hard usage and always be in writing trim. The maker guarantees to keep it so—without cost to the owner—for a lifetime. With its twin, Titan pencil, it proves its beauty.

"Lifetime"° pen in green or black, $8.75, Ladies', $7.50—pencil, $4.25

At better stores everywhere

*Blue Label Leads 15 cents*

SHEAFFER'S

PENS · PENCILS · SKRIP

W. A. SHEAFFER PEN COMPANY · FORT MADISON, IOWA

LONDON OFFICE: 199 REGENT STREET

CHICAGO OFFICE—209 S. STATE ST.

°Reg. U. S. Pat. Off.

*Spring Flowers are* PLENTIFUL

ENJOY the beauty and happiness of Spring now—with Spring Flowers and Plants—with Roses, Carnations, Snapdragons, Sweet Peas and Tulips to brighten gray indoors—and as gifts, to delight friends.

Spring Flowers are plentiful due to the abundant sunshine. Your florist has a wonderful variety.

"Say it with Flowers"



Mandel Brothers

Occasional chair—special

24.75

Solid walnut arms with birch frame, walnut finished. Comfortable scooped seat, webbed bottom. Carved front rail. Upholstered in ratine tapestry. Choice of three patterns. Another example of the values we are offering throughout the year.

*No mail or phone orders can be filled, due to the limited quantity.*

Furniture floor, the seventh.



TERMINAL BARBER SHOPS

*Where the Service is Performed*

WE don't want to split hairs about haircuts, but there's a difference between merely cutting it off and really shaping it up!

*De Luxe Shave 25c* *Haircut 75c*

PALMER HOUSE State St. & Wabash Ave. *and* BISMARCK HOTEL Wells & Randolph Sts.

# PAROLE POWER TO HOLD PRISONERS FOR LIFE URGED

## State Senators Hear Plan of Crime Enforcement.

BY PHILIP KINSLEY.

Radical changes in law enforcement in Illinois were proposed to the Cuthbertson committee of the state senate at a session held in the Union League club yesterday.

The most far reaching, perhaps, of the many proposed new laws was that which would make all indeterminate sentences run from one year to life, giving the decision as to when the majority of convicts are to be returned to society with the state parole board, instead of with judge or jury.

It is a new board, with a fund of $100,000 back of it, subpoena and other court powers, and investigators who will get the individual background in the case of each criminal, that is to have this tremendous power and responsibility, according to the plan given to the committee by Hinton G. Clabaugh, state chairman of pardons and paroles. He stated unless he was given this backing and such an effective organization which he said would be as nonpolitical as possible, he would not feel like continuing in service, as the present method in releasing prisoners is inadequate and savors too much of guesswork.

**More Discriminating Justice.**

This plan was pictured not as a letdown on the war on crime, but as carrying with it more convictions, less trading of pleas, and a more discriminating justice. It would operate in place of the present good time law, under which all prisoners, good or bad, Clabaugh said, are turned loose after they have served a stated portion of their sentences. It would operate to turn out a prisoner who might have had a sufficient lesson in a few months or a year to keep him in the straight path, and it would keep in prison those who, in the opinion of the board experts, were hopeless as good citizens.

Back of it, Mr. Clabaugh told the committee, is the idea that criminals cannot be classified by the nature of their crime, but must be judged as individuals, their training, disposition, mental condition and other conditions taken into account. The purpose is to reform the man that has gone wrong, not give him an arbitrary, fixed punishment as a matter of vengeance for society. And another purpose is to stop compromised pleas, under which many criminals get off with light sentences.

Dean Albert J. Harno of the University of Illinois law school, who has been studying parole records, said that Illinois should abandon a high minimum sentence under the indeterminate law, that in crime deterrance it was not the penalty that counted but the sureness of punishment.

**Appeals in Hanging Cases.**

An automatic appeal to the Supreme court in all death penalty cases was recommended by Mr. Clabaugh.

"I believe that some have gone to the gallows in Illinois," he said, "without having those rights that people of influence would get in such appeals."

A half way house between the insane hospitals and the penitentiary for morons was proposed by Senator Jesse Dech. Under the present system many such men are being held illegally in the penitentiary, Mr. Clabaugh said in supporting this idea. They have reached the time for parole, but the board is afraid to turn them out.

Col. Henry Barrett Chamberlin, operating director of the Chicago crime commission; Maj. George A. Paddock, director, and seven other representatives of the commission were on hand to aid the committee. Col. Chamberlin explained the fourteen statutory revisions of the code which were passed by the commission on Jan. 6. A general revision of the code should not be undertaken at this time, he said, as a uniform code is now being prepared by the American Law institute. He advocated especially a new bail act and a new jury service act. Criminal youth, he said, was the big problem in Chicago, and he agreed with the idea of the prison being regarded as a hospital, under indefinite sentences, with celerity of punishment.

**Mittimi Found Illegal.**

It was brought out at the session that many prisoners are confined in Joliet under improper mittimi. Only in a few instances, it was said, have the full legal documents been prepared. Simplification in this and other procedure was advocated.

Dean Harno suggested the simplifying of indictments. A great many criminals escape through the indictment technicality, he said. He also suggested a law under which the Supreme court could not reverse unless the error found had resulted in a substantial miscarriage of justice. He would give the trial judge the power to decide questions of law and restrict the jury to a decision on fact.

Maj. Paddock suggested a tightening up of the statutes so that the different courts would coördinate in better shape, a minimum of delays in trials and a jury service law by which men who ask to be excused for business reasons would be forced to set a future time when they could serve.

N. A. Graettingere, secretary of the Illinois Bankers' association, suggested that gun robbers be kept in jail pending appeal instead of being allowed to go out and get more money to carry on their defense. The war of bankers of this state against robbers, through the town guard system and their own organization for running down criminals, has worked out well, he reported. Where there were 73 bank robberies in 1924, there were 40 in 1925, and only 9 in 1926.

**Manufacturers Take Action.**

The Illinois Manufacturers' association sent out a call yesterday for a mass meeting to be held in Orchestra hall on March 30 to organize public sentiment against crime. Maj. Gen. Milton J. Foreman will preside. Mayor Daniel Hoan of Milwaukee will be one of the speakers. Charles Piez is head of the association's crime committee.

# MRS. VICTOR HERBERT, WIDOW OF THE NOTED COMPOSER, IS DEAD

*(Picture on back page.)*

New York, Feb. 24.—[Special.]—Mrs. Theresa Forester Herbert, widow of Victor Herbert, died today at her home. She had been ill of pneumonia for over a week. Her health had been poor since the sudden death of her composer husband in 1924.

With Mrs. Herbert when she died was her daughter, Ella, who made her home with her mother. Clifford Herbert, a son, is in Europe. The funeral arrangements have not been announced, but will probably be in charge of the American Society of Composers, Authors, and Publishers.

Mrs. Herbert, a noted operatic prima donna of a generation ago, was born in Vienna in 1861. She met Herbert in Stuttgart, Germany, while the young Irish musician was cellist in the Court orchestra. They became engaged, and when faced with a prospect of separation because of her impending trip to America to sing in the Metropolitan opera were married.

Herbert came to the United States with his wife and began his American musical career as a member of the Metropolitan Opera orchestra. When her husband's fame as a composer became international Mrs. Herbert retired from the stage.

# *FORD HEARINGS END; DETROIT BANKER WITNESS*

Washington, D. C., Feb. 24.—[Special.]—Hearings in the Ford tax appeal ended today with the testimony of Walter L. Dunham, vice president of the First National bank of Detroit. He was called by the former minority stockholders in the Ford Motor Car company, who have been seeking since Jan. 10 to prove that an extra assessment of $30,000,000 on the sale of their stock to Henry and Edsel Ford in 1919 was unjustified.

After both sides had rested on the main issues, brief testimony was taken on a collateral matter. This dealt with charitable donations made in 1919 by the late John F. Dodge and Horace E. Dodge, whose estates are petitioners in the appeal.

The treasury department sought to show that the donations were wrongly excluded in the 1919 tax returns of the brothers. Two months were given the attorneys in which to submit briefs. It is thought that three months must pass before a decision on the appeal is rendered by Judges Sternhagen, Marquette and Van Fossan as members of the United States board of tax appeals.

Mr. Dunham declared that there had been a "very wide market" for the Ford securities in 1913. He said that there had been "hundreds of Detroit business men" who would have jumped at the chance to buy the stock and participate in the dazzling earnings of the company.

## *Celebrates Fifty Years in the Postal Service*

James N. McArthur, superintendent of the Canal street postoffice, yesterday completed fifty years in the government service. He entered the postal service in 1877 as a messenger.

# *$25,000 FIRE AT HOTEL SLAIN MAN HAD IN CICERO*

Damage estimated at $25,000 was caused early yesterday morning by fire in the Anton hotel, 4833 West 22d street, Cicero. More than twenty patrons were driven to the street by the flames.

The hotel, next to the old Hawthorne hotel, long the headquarters of the Cicero vice ring, formerly was owned by Theodore Anton, who vanished several months ago and whose body, with many bullet wounds, was found buried in quicklime weeks later. Anton's brothers, Nicholas and Benjamin, ran the Anton hotel.

The police and fire department officials investigated a rumor that the fire was caused by a bomb, but found nothing to support that theory. The fire was attributed to crossed electric wires.

ASPIRIN

SAY "BAYER ASPIRIN"-*Genuine*

Unless you see the "Bayer Cross" on tablets, you are not getting the genuine Bayer Aspirin prescribed by physicians and proved safe by millions over 25 years.

**DOES NOT AFFECT THE HEART**

*Safe* → Accept only "Bayer" package which contains proven directions. Handy "Bayer" boxes of 12 tablets Also bottles of 24 and 100—Druggists.

*for* Colds
Pain
Headache
Neuritis
Toothache
Neuralgia
Lumbago
Rheumatism

Aspirin is the trade mark of Bayer Manufacture of Monoaceticacidester of Salicylicacid



"taste it! it's Ward's"

**BEING WELL-FED IS AS IMPORTANT AS BEING WELL CLOTHED**

It uses up energy, human energy, to get around on cold stormy days. And it takes fuel to keep human energy going—just as it requires fuel to keep a furnace going. Good bread and butter is the best of "fuel foods". It is appetizing, nourishing, heating, to the human system. Keep yourself and the youngsters well nourished by eating plenty of bread. Bread that is made with yeast and milk is best for everybody. Ward's Fine Bread made with milk is "truly the staff of life." It contains all the ingredients of the perfect loaf of bread according to experts' specifications and nothing else. The preferred loaf of wholesome bread for the health of your family and yourself is Ward's Fine Bread. AT YOUR GROCER'S. "TASTE IT! IT'S WARD'S."

**WARD BAKING COMPANY**

**WARD'S FINE BREAD**

*...dampness makes hands stiff*

**Hands and Wrists Were Stiff and Lame**

Tailor finds way to overcome rheumatic stiffness and ache

A Philadelphia tailor has found a quick way of getting rid of stiffness in the hands and arms.

"I am by trade a presser," he writes. "I am always using a hot iron and my hands and arms get stiff. I have been using liniments for a long time and I find that Sloan's Liniment is the best. It always gives instant relief.

Sloan's gives real help because it stirs up your forces to throw off the trouble, and to restore normal healthy action in the sick tissues. Just pat it on lightly, without rubbing, and the aching and stiffness go. All druggists—35 cents. Dr. Earl S. Sloan, 113 W. 18th St., New York.



CHAS · A · STEVENS · & · BROS

A SMART STORE FOR SMART WOMEN

**TO WEAR NOW—A Kasha Coat with a V-Neck Back**

*—and the Slender, Straight Silhouette*

$95

*For Mademoiselle*

Much lighter weight than a fur coat, yet with warmth enough for early spring weather—this Coat can be put right on and worn today. The Kasha fabric, the new yoke back, the narrow new cuffs, the flattering collar and revers of soft Squirrel locks, the black, the slimness of it! Perfected by a two-tone gardenia to blend with the fur.

*MISSES' COATS—Sizes 14 to 18*

THIRD FLOOR

**Fashion Fagots Chic into a Three-Piece Cardigan Dress**

*—and Forms a New Compose Costume with Matching Jacket and Skirt*

$50

*For Mademoiselle*

Collarless blouse with tucks and a bow and a belt; collarless cardigan jacket; pleated skirt—all three are fagoted into immeasurable chic. All three are Flat Crepe of unusual quality, the blouse of a contrasting color. From the becoming square neck to the fagoted skirt hem—here's a smart costume for wear at once, and all Spring!

*Other Dresses just as smart are arriving daily in our Women's and Misses' Frock Sections. $25, $35, and $45.*

*MISSES' FROCKS—Sizes 14 to 18*

THIRD FLOOR



*Direct to Consumer from Factory*

**Delicious Candies**

*Regular $1 Lb. Quality*

**3 Lbs. for $1.00**

Chocolate Creams, or Chocolate Creams and Hard Centers
*A VARIETY OF ASSORTMENTS*

**Extra Fine Assortments**

2 lbs. Milk Chocolates, Nuts, Maraschino Fruits, Chocolate Creams, Ting-a-Lings and Hard Center Chocolates.

**2 Lbs. for $1.00**

"The One-Profit Candy"
FRESH DAILY

Mail Orders Our Specialty

WE ALSO SHIP C. O. D.

You pay the postman $1.00 and delivery charges upon receipt.

| $1 Box by Parcel Post, Insured | Within 3d Zone | 4th Zone | Beyond |
|---|---|---|---|
| 1 box | $1.25 | $1.35 | $1.50 |
| 2 boxes together | 2.35 | 2.45 | 2.80 |

**BENEDETTO ALLEGRETTI CO**

*Quality Candy*

NOTICE TO OLD CUSTOMERS Formerly located at 137 No. Wabash, opposite Fields

*Send Mail Orders to*

LOOP STORE
415 S. WABASH AVE.

CANDY KITCHEN
1617 S. MICHIGAN AVE.



**SPECIAL SALE Friday & Saturday**

**CANARY BREEDING CAGES**

All Metal, White Enameled
Size 9x16, 11 in. high

**$2.45**

Includes Cups, perches, sliding drawer, nest, and package of nesting. Now is the ideal time to start raising your own canaries.

**Female Canaries**

SPECIAL PRICES during this sale. Some as low as.............. 95c
Out of town orders add 50c for shipping cage.

**KAEMPFER'S BIRD STORE**
24 E. Randolph St.



MURPHY-GORMAN CO.
*Hat Manufacturers for 51 Years!*
200 Fifth Avenue New York.
Chicago Office: Great Northern Hotel
Factory: Danbury Conn.


ADVERTISE IN THE TRIBUNE

KELLY SPRINGFIELD
*Balloon and Cord* TIRES

# BRITAIN TRAPS SOVIET PROWLER WITH OWN BAIT

## Foils Red Envoy's Plot to Expose London Note.

BY JOHN STEELE.
[Chicago Tribune Press Service.]
[Copyright: 1927: By The Chicago Tribune.]

LONDON, Feb. 24.—A dramatic story illustrating the back stage events in the diplomacy connected with the precipitate dispatch of the British note to the soviet government last night was revealed to THE TRIBUNE today.

The text of the note was much milder than the original stern form before alteration by the cabinet. It has been ready more than five weeks, awaiting an opportune moment for sending.

Because of indiscretions of the London press and other means more effective, though less obvious, the bolsheviks obtained information in the note. Moscow hurriedly sent London the text of the note. The intention was to get ahead of the British document and take the wind out of Great Britain's sails by levelling the same accusations against the British government as were being levelled at the Russian commissars by Sir Austen Chamberlain, the British foreign secretary.

**Gives Secret Away.**

M. Rosengolz, the soviet acting charge d'affaires, in fact, let the cat out of the bag by telling diplomatic friends he intended to call at the foreign office yesterday afternoon to present the soviet bombshell.

This news, coming naturally to the ears of the British, stirred them to immediate action. When M. Rosengolz asked for an interview at the foreign office at 4 p. m. yesterday he was put off until today.

The British note was rushed to him after a final consideration in yesterday's cabinet meeting, at which, it is now known, Chancellor of the Exchequer Churchill was caused by Sir Austen to consent to the insertion of a sentence explaining direct danger of a rupture of the diplomatic relations.

The arrival of the note at the soviet embassy yesterday came as a hard jolt to M. Rosengolz, who told his friends that the Moscow chiefs would have his scalp because he did not get the note in first. The note has been forwarded to Moscow by M. Rosengolz.

THE TRIBUNE learns from a reliable authority that the early rupture of diplomatic relations is expected in some government quarters.

**The Russian Viewpoint.**

MOSCOW, Feb. 24.—(AP)—The newspaper Izvestia, the mouthpiece of the Russian soviet government, says the British note misses its mark, since it contains no specific charges justifying its presentation or the threat to abrogate the existing Anglo-Russian trade agreement or the severance of diplomatic relations between Great Britain and soviet Russia.

# U. S. PLANES RACE OVER ANDES; FLY 575 MILES IN DAY

## *Italian Ace Reaches Pernambuco, Brazil.*

BY HAROLD TATAM.
[Chicago Tribune Press Service.]
[Copyright: 1927: By The Chicago Tribune.]

BAHIA BLANCA, Argentina, Feb. 24.—The Pan-American United States army planes New York, St. Louis, Detroit, and San Francisco, which hopped off from Valdivia, Chile, at 9:20 a. m. today, arrived here at 4:05 p. m. after a 575 mile flight which took them over the snowclad Andes.

The planes were escorted to the military airport by a squadron of Argentine naval hydro-airplanes which were sent out to meet them. Their arrival was cheered by crowds, particularly the American and British residents.

It is understood Maj. Herbert A. Dargue, the flight commander, intends to hop off tomorrow morning for Mar del Plata, Argentina's fashionable watering place. From there he expects to depart for Buenos Aires on Saturday. From Buenos Aires he will turn north.

**Delayed Plane Leaves Lima.**

[Chicago Tribune Press Service.]

LIMA, Peru, Feb. 24.—The delayed airplane San Antonio of the Pan-American good will squadron, which departed today for Ilo, was reported over Lomas, Peru, at 2:30 p. m., but no further report was received up to 10 p. m.

[Chicago Tribune Press Service.]

RIO DE JANEIRO, Brazil, Feb. 24.—Commander Francesco de Pinedo, the Italian flyer, reached Pernambuco, Brazil, at 5:35 p. m. today. Commander De Pinedo reached the Brazilian mainland at Port Natal this morning, having flown from the island of Fernando Noronha.

*[Port Natal is on the northeastern tip of the Brazilian mainland, about 150 miles north of Pernambuco. The distance from Fernando Noronha to Port Natal is approximately 125 miles.]*

**Uruguayan Postpones Flight.**

CASABLANCA, Morocco, Feb. 24.—(AP)—Necessity of repairing the wireless apparatus on his plane today caused Maj. Tadeo Larre-Borges, Uruguayan aviator, to postpone continuance of his flight from Italy to Uruguay until tomorrow.

# FOREIGN WAR VETS' NATIONAL CHIEFS TO MEET

The national council of the Veterans of Foreign Wars will meet tomorrow and Sunday at the Congress hotel, according to announcement yesterday by Commander Abe Greenfield of the department of Illinois. National Commander Theodore Stitt of New York will preside at the meeting.

Delegates will set the date for the next national convention in Providence, R. I., and plans will be formulated for the national poppy drive on Memorial day.

# MEXICANS SEIZE CITY HALL; DEFY RED OFFICIALS

## Radical Governor Rallies Forces for Attack.

BY JOHN CORNYN.
[Chicago Tribune Press Service.]
[Copyright: 1927: By The Chicago Tribune.]

MEXICO CITY, Feb. 24.—Puebla, which a few years ago, under the governorship of José Maria Sanchez, was the center of the worst anarchy and turmoil in the Mexican republic, has come forth again as the restless champion of anarchy.

A week ago deputies from the state of Puebla accused Gov. Montes of being a dyed-in-the-wool communist and understudy of the Russian commissars. Yesterday friends of the Puebla deputies seized the city hall in Puebla, the capital. Armed to the teeth, they were holding it at the latest reports today.

Gov. Montes is reported to have stirred up the communists and agrarians, said to be strong in Puebla. These are being prepared to attack the municipal buildings and restore them to the faction dominated by the radical governor.

**Deposes Council, Defies Governor.**

In the coup d'état Gonzalo E. Gonzalez, former deputy of the state of Puebla, deposed the board of aldermen and defied the governor from behind entrenchments. Señor Gonzalez wired to the department of the interior that he was acting through the will of the people of Puebla. He said the people were tired of the rule of the socialists in the state and asking help from the federal government against the threatened attack by the agrarians and socialists under Gov. Montes.

The latest telegram from Puebla says Señor Gonzalez has several hundred followers, anti-communists, all heavily armed and determined to hold the city hall.

**K. of C. Leader Arrested.**

MEXICO CITY, Feb. 24.—(AP)—Manuel de la Peza, a prominent member of the Knight of Columbus of Mexico City, was arrested today. He is charged with sedition. Police say they found documents involving him in recent alleged Catholic revolutionary plots at Tampico.

# *PUTNAM TELLS ADVANTAGES OF CALUMET PORT*

Utilization of a deepened harbor basin within Lake Calumet and of developed dock front along the Calumet river would enable the handling of 60,000,000 tons of industrial freight each year, according to Maj. Rufus Putnam. He is on furlough from the army to act as chief engineer for the harbor commission of the Commercial club. He spoke yesterday before the South Side Chamber of Commerce.

Deepening of 470 acres to form a navigable basin in Lake Calumet would furnish dock facilities for ships carrying 40,000,000 tons of freight each year, he said. He pointed out that would be three times the present tonnage at South Chicago. Maj. Putnam bases his estimate on the performance of the harbor at Duluth. There 80,000 tons is the annual dock capacity per acre.

Development of the 34,000 feet of unused dock front along the six mile channel of the Calumet river would account for an added 20,000,000 tons, Maj. Putnam declared.

To handle the 60,000,000 tons of freight, 10,000 ships a year, instead of the present 2,500, would use the harbor, he asserted.

"There is so much capacity available in that development," Maj. Putnam argued, "if the city and the state would appreciate that fact they would come to some agreement."

Maj. Putnam urged that the Calumet river, now 200 feet wide, should be enlarged, with dock extensions on both sides so that boats with barges attached could pass in midstream. He did not fear a monopoly of dock space.

Detailed plans for a Lake Calumet harbor and an alternative plan for one between the Calumet river and the outlet of Wolf lake will be included in Maj. Putnam's report. There also will be studies of three tentative harbors for package freight. These proposed sites are the Municipal pier, near 16th streeet, and near the Illinois-Indiana boundary line.

# *GIRL GIVES NEW VERSION OF HOW GLENNON DIED*

*(Picture on back page.)*

Florence Stokes, 20 years old, who admitted to the police on Wednesday night that she shot and killed James Glennon, her suitor, with a pistol he had handed her, changed her story yesterday. To her attorneys, William Scott Stewart and Hector A. Brouillet, she declared that Glennon had drawn the weapon aparently to shoot her, that they struggled for it and that it was discharged during the fight.

Her new statement was made in the women's quarters at the Stockyards police station. Miss Stokes had been formally charged with murder and will be arraigned in the Grand Crossing court today.

The girl originally said that Glennon, who was 22 years old and lived at 6517 South Green street, had declined to marry her and when she threatened to drown herself in the lake had handed her the pistol with the remark that she would end her life more easily with it. Her new story is that he was angry when she informed him she would discontinue illicit relations with him and tried to beat her.

Police of the Englewood station asserted they had found shells in her room that fitted the weapon.


## *Chicago's Finest Apartment Homes*

100 PERCENT CO-OPERATIVE

**1320 NORTH STATE STREET**

*Now Ready for Occupancy*

THE builders of 1320 North State Street are conscious of having established a new standard of city homes. The apartments in this building represent the best thought in planning and construction in the country and they are offered as *better* apartments with strong appeal to those discriminating families who seek the best in living accommodations.

*Apartments for Sale*

Simplex, Duplex and Studio Duplex, 6, 7, 8 and 9 Rooms with 2 to 4 Baths; Priced at $13,900 to $31,400; Monthly maintenance charges $142.60 to $320.90.

Your inspection is invited. An 8-room suite decorated and furnished in the latest vogue is now open for inspection daily and Sunday from 11 to 5.

*Organization and floor plans may be had from H. O. Stone & Co., Selling and Managing Agents, 6 No. Clark St.*

*Convenience—to the Nth degree*

EVERY tenant owner enjoys an equal voice in the management of the building; but no personal service is required. The property is under the management of an efficient agent who employs all servants, purchases all supplies, pays all accounts, attends to all repairs and is responsible for satisfactory maintenance of the property to the tenants who are owners. All the cares of private home ownership are entirely eliminated. Every convenience—to the Nth degree—is provided.



## Complete Outfits!

LAST 2 DAYS

TWO-day stock-reducing sale. Practically all instruments reduced in price for this sale. Step in and see what you save!

*New Saxophone Outfit*

$2 A Week

A brand new well-known make Saxophone, fully guaranteed, complete in case, extra reeds and other extras, $100 value, 2 days only,

$79.50 Complete New Outfit

**BANJO OUTFIT—** High grade Tenor Banjo with resonator, case and many extras. Big value at.............. $49.95

**CORNET OUTFIT—** Complete Cornet or Trumpet Outfit, including case and all accessories. 2 days only at........ $45

*We furnish reliable teachers for all instruments. Very moderate rates.*

CONN CHICAGO Co.
62 EAST VAN BUREN



## *Why not drink the world's finest?*

The cost per cup of the *highest* grade Japan Green Tea is just a fraction of one cent.

The cost per cup of the *lowest* grade is also a fraction of one cent.

True enough, a cup of the cheaper grades will cost a *smaller* fraction.

But why count fractions?

Why not drink the world's finest?

And why not drink it frequently? Every noon, at luncheon, and a cup or two in the afternoon, whenever you feel tired.

There is no drink more refreshing.

*JAPAN Green Tea—the natural leaf, uncolored and unfermented—is put up for the home in packages under various well-known brand names in several grades and at several prices. The best you can buy will cost you only a fraction of a cent a cup.*

**Today—at noon JAPAN TEA**

*The drink for relaxation*



## Columbia NEW PROCESS Records

*Made the new way—Electrically*

*Viva-tonal Recording*

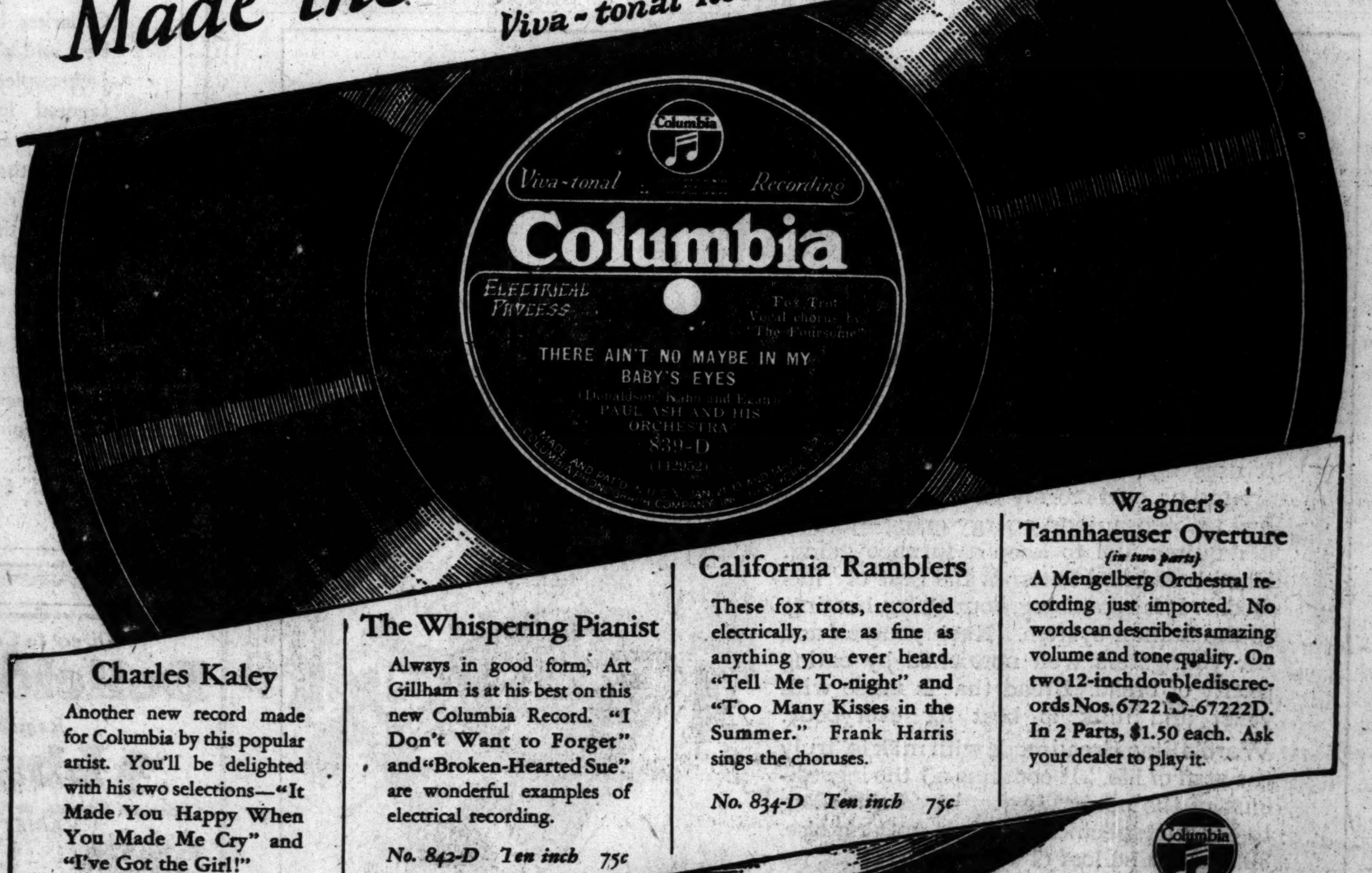


**Charles Kaley**

Another new record made for Columbia by this popular artist. You'll be delighted with his two selections—"It Made You Happy When You Made Me Cry" and "I've Got the Girl!"

*No. 845-D Ten inch 75c*

**The Whispering Pianist**

Always in good form, Art Gillham is at his best on this new Columbia Record. "I Don't Want to Forget" and "Broken-Hearted Sue" are wonderful examples of electrical recording.

*No. 842-D Ten inch 75c*

**California Ramblers**

These fox trots, recorded electrically, are as fine as anything you ever heard. "Tell Me To-night" and "Too Many Kisses in the Summer." Frank Harris sings the choruses.

*No. 834-D Ten inch 75c*

**Wagner's Tannhaeuser Overture**
*(in two parts)*

A Mengelberg Orchestral recording just imported. No words can describe its amazing volume and tone quality. On two 12-inch double disc records Nos. 67221D-67222D. In 2 Parts, $1.50 each. Ask your dealer to play it.

Columbia Phonograph Company
434 South Wabash Avenue
CHICAGO, ILL.

*The woman with lovely white hair knows*

## *White Rouge*

will enhance her beauty and yet look natural, because White Rouge fits *any* complexion and never looks artificial. It changes to your own natural shade as you apply it.

This unique rouge has broken all records in the cosmetic market and, because it is different from any rouge ever made, the United States, England and Canada have granted patents upon it.

*Apply with finger tip. Never use a puff.*

50c Box

**WALGREEN DRUG STORES**

—LOOP STORES—

*Michigan and Jackson (Straus Bldg.)*

*27 E. Washington (Opposite Field's)* — *Clark and Madison (Morrison Hotel)*

*State and Randolph (Capitol Bldg.)* — *Wabash and Van Buren (Lorraine Hotel)*

*Monroe and Wabash* — *Randolph and La Salle* — *Clark and Jackson*



## At Both Ends of the Great White Way

**330 S. State Street** — **2 STORES** — **168 N. State Street**

Let us play for you any of the new Columbia Viva Tonal Records listed below or listed in the new 1927 Columbia Record Catalog.

**RIALTO MUSIC HOUSE.**

Come in. Hear what you wish, and as many as you wish. We have them all.

*INSTANT RECORD SERVICE* — *COURTEOUS SALESPEOPLE*



*Indestructible Chiffon Voile*
*The Orchid of Chiffons*

Possesses the strength of broadcloth. Women who wear it marvel at its endurance.

It never slips or pulls. It is the most economical as well as the most beautiful Chiffon made.

For underwear and negligee the white and tinted shades wash like a pocket handkerchief and actually improve with washing.

For dresses, blouses, etc., INDESTRUCTIBLE CHIFFON VOILE is shown in a wide range of exquisite shades and a wonderful collection of printed designs.

Sold in all the better stores and identified by the name MALLINSON on the selvage.

MALLINSON'S Silks and Fabrics de Luxe



**INCOME TAX!**

You can easily save the amount of your income tax by having your coat and vest matched with new pants instead of buying a new suit. Bring vest or sample. The Pants Store Co., 418 So. State St. Complete showing of outing pants for dress or sport wear. Largest Retailers of Pants in America.



Ever-Ready Blades! *the Keenest edge in the world!*

# IMPEACH JUDGE AT MUNCIE, PLEA TO LEGISLATURE

## Petitions Charge Dearth Suppressed Newspaper.

Muncie, Ind., Feb. 24.—[U. P.]—Twenty-five petitions to the state legislature asking impeachment of Judge Clarence W. Dearth of the Delaware county Circuit court were being circulated here today.

Circulation of the petitions resulted from seizure of an issue of the Post-Democrat, published by George R. Dale, containing an attack on Judge Dearth and Mayor John Hampton of Muncie.

Dr. F. J. Bodkin, president of the Municipal league of Muncie, who sponsored circulation of the petitions, indicated the petitions would be sent to the legislature tomorrow.

Judge Dearth is charged with interfering with the constitutional guarantee of freedom of speech and of the press by his order for the arrest of thirty-eight newsboys for selling the Post-Democrat and confiscation of their papers.

The county grand jury, meeting yesterday at the call of Judge Dearth, returned a secret indictment and a warrant was ordered prepared. It is believed to contain a charge of criminal libel against Dale.

Dale will return to Muncie Saturday from Washington, where he filed a petition with the United States Supreme court for rehearing of his appeal from a jail sentence for contempt of court imposed by Judge Dearth.

# PRINCETON FORBIDS STUDENT AUTOS WHEN 7 ARE KILLED IN YEAR

Princeton, N. J., Feb. 24.—[Special.]—Because of seven fatal automobile accidents in a year in which Princeton's students have figured, and because Dean Gauss holds the possession of an automobile is not essential to a young man's education, he has forbidden any student to own or operate an automobile at Princeton or in the neighborhood during the academic year.

Formal notice of the dean's order, which affects about 200 student automobile owners, will be published tomorrow.

Dean Gauss has advocated this action for a number of years, and when it was found that last year's action, which required a parent's permission before a student could own or operate a car, failed to meet the situation, the matter again became the subject of discussion by the board.

# RULES TODAY ON DROPPING CHARGE AGAINST DRUGGAN

## Delehanty Again Under Fire in Contempt Case.

Federal Judge Louis FitzHenry will rule today on the motion of defense counsel to dismiss the contempt charges against Terry Druggan, beer baron. Attorney David Stansbury, in asking that the charges be dismissed, argued that the government had failed to make out a case.

Attorney Stansbury told the court that the government case was entirely dependent upon the testimony of Joseph Delehanty, co-defendant, and that Delehanty had shown himself to be an inventor of stories with himself holding the spotlight.

The government closed its case against Druggan and Grover Dullard, Druggan's chauffeur, by recalling Delehanty to the witness stand for cross-examination.

Walter Peterson, juror in the Druggan-Lake-Hoffman jail conspiracy case supposed to have been "fixed" by Delehanty, took the stand earlier in the day. Peterson, a Wayne, Ill., carpenter, denied any fixing had been attempted.

Peterson said that the conversation he had with Delehanty while a juror and when Delehanty brought him his laundry was: "Here is the package of laundry that your mother sent you." Delehanty testified that he said: "Druggan is a friend of mine, remember, money." Peterson regarded Delehanty's hand waving and smiling merely as friendly greetings because of their long acquaintance, he said.

Peterson and Fred Bowen, with whom Peterson and Delehanty talked following the conclusion of the jail scandal case, both testified that they would not believe Delehanty under oath.

# SMALL SAVES NEGRO SLAYER FROM GALLOWS

Gov. Len Small yesterday commuted to life imprisonment the death sentence of Sam Washington, colored slayer, who six times found himself in the shadow of the gallows. The governor's action followed a clemency recommendation made by the state board of pardons and paroles. Washington was deliriously happy when informed in his cell of Gov. Small's action.

Two hours before Washington, who killed his common law wife, was scheduled to hang last Friday, Sheriff Charles E. Graydon persuaded Judge Harry B. Miller, in Criminal court, to issue a writ saving the Negro's life until a new appeal could be made to Chairman Hinton G. Clabaugh of the parole board.

# BUDD AWARDS 4 MEDALS FOR SAVING OF LIFE

The Britton I. Budd medal for the saving of human life was presented yesterday to two employés of the Public Service Company of Northern Illinois, to one employé of the Chicago Rapid Transit company and posthumously to a late employé of the Chicago, North Shore and Milwaukee railroad.

The Budd medal, recently established, may be given any employé of the public utilities headed by Mr. Budd, for the saving of life anywhere and at any time. Yesterday's presentations were the first made.

Those receiving the medals were:

Lyman Dean, deceased, motor coach operator for the North Shore line. On Oct. 25, 1926, Dean was driving 18 school children when his coach was caught in the path of a Chicago, Milwaukee and St. Paul train at Northbrook. Dean remained at his wheel and succeeded in backing the coach far enough off the tracks so that only the front end where he himself sat was struck. None of the children was killed.

Dean is survived by his widow and three children, living in Highland Park. Mrs. Dean received the medal from Mr. Budd.

Melville Cover, 21, inspector in the communication department, Chicago Rapid Transit company, on Sept. 13, 1926, saved the life of Ralph Grieg, 8, of the Baptist Children's home in Maywood. The child was brushed from a trestle of the Chicago, Aurora and Elgin railroad into the Des Plaines river.

Lewis W. Gibbs, 26, head ledger clerk for the Public Service company at Lacon, Ill., saved the life of L. J. Barr, engineer of the Lacon Woolen mills, by resuscitating him after Barr had been rendered unconscious by a heavy electric shock. Gibbs also received the Insull medal, awarded for life saving by means of the Schaefer prone pressure method in cases of electric shock.

Edward F. Muska, 28, service man for the Public Service company at Crystal Lake, saved the life of Anna Valanis, 1315 West 14th place, Chicago, by resuscitating her.

You need 100% bran!

When your doctor says "Eat bran," he means a true, natural, 100% bran—Pillsbury's Health Bran. You can serve it in all sorts of delicious pastries, muffins, breads,—prize recipes are on the package!

Pillsbury's Health Bran



# CHAS · A · STEVENS · & · BROS

A SMART STORE FOR SMART WOMEN

Gay Spring Colors in

## Handbags

Enliven the Costume

$9

*An Exceptional Price!*

The new Tailored Envelope and Under-arm Purses for Spring are available in the popular Mammoth Alligator Calf, and include the new, fashionable colors such as Gooseberry Green, Castilian Red, Worth Blue, and Roseblush. There are many attractive styles.

LEATHER GOODS—FIRST FLOOR

## New Fabric Gloves

$1

*Very Specially Priced*

Short fabric Gloves, very new, with reversible cuffs and spear point backs, are available in Manila, Balto, Peach, Cocoalait, Blue Fox, and Mello.

### Washable Kid Slip-on Gloves

Shown in White, Pearl, Mode and Bamboo. Pair, $4.50.

GLOVES—FIRST FLOOR

## Glove Silk Underwear

*Glove Silk Vests* of a heavy quality silk have picoted shoulder straps and are unusually long. Pink and peach. Sizes 34 to 42. $1.65.

*Glove Silk Bloomers* to match vests. Well reinforced, pink or peach, sizes 5 to 9. $2.95.

*Glove Silk Combinations* having brassiere tops eliminate one set of shoulder straps and an extra garment. Pink only. Sizes 32 to 38. $3.50.

KNIT UNDERWEAR—SECOND FLOOR

*Special February Values!*

## Princess Slips

*With Panties Attached*

*Specially Priced*

$3.95

Planned Especially for the Modern Short Frock—Eliminates One Garment!

The Figure holds a tailored Crepe de Chine Princess Slip, picoted at the bottom in points, and with the Panties attached underneath. $3.95.

*On Figure*—A Crepe de Chine Princess Slip with wide lace top and bottom, beading at hipline, and Panties attached. $3.95.

## Lingerie Reduced Today

Slightly soiled from handling and window display, this assortment which includes Night Robes, Combinations, Knickers, and Princess Slips—is offered at great savings. $3.95 to $25.

LINGERIE—SECOND FLOOR

## Printed Chiffon NEGLIGEE

Crepe Satin Lined

$18.75

*Black and Colors*

Decidedly springlike is this Negligee of graceful Printed Silk Chiffon, lined throughout with a heavy crepe satin to match or harmonize. The wide satin tuxedo collar extends to the bottom of the negligee and lends a slender line. Sketched, a lovely maize-shaded yellow Negligee over which the green, yellow, and white designs in the chiffon are very effective.

## Negligees

*Repriced to Close Out*

$5 to $18.75

Some are slightly soiled from handling, window display, etc. The values are unusual.

NEGLIGEES—SECOND FLOOR

## "Delmar" All-Silk Chiffon HOSIERY

$1.65—3 pairs for $4.70

These smart, sheer chiffon Hose are being shown in the newest Hosiery colors. You will find the tint that exactly matches or harmonizes with your new spring outfit. The following three colors are particularly lovely:

*SANDUST . PARIS . GRAIN*

## "Delmar" Vamp-toe Chiffon Hosiery

$1.95—3 pairs for $5.60

The Vamp-toe, the polychrome stop-run, and the substantial heel are features of wearing satisfaction in these hose, as you know. It is well, however, to select three pairs of the same color at one time. This will assure you a pair of your favorite color when something unforeseen happens to one stocking. The colors featured today are:

*EVENGLOW . LIGHT PEARL . NOYSETTE*

HOSIERY—FIRST FLOOR



# CARSON PIRIE SCOTT & CO

Hours of Business—9 A. M. to 5:30 P. M.

*Laces Subtly Handled Are Dyed To Match in*

## New Afternoon Frocks, $40

A YOKE of lace that is like a collar is used with charming effect in these misses' frocks of silk crepe.

Deeply oval in the back and coming narrow to the front, the yoke effects a fastening in crystal buttons.

*From Under the Yoke a Cape Hangs to a Low Waistline*

And this waistline is shown in a band shirred to effect a softly feminine girdle. In monkey skin, queen's blue, navy blue, gray, and tan.

*Fourth Floor, North.*

## An Extremely Useful Coat, $35

*Especially Smart in Tweed with Calfskin*

THE smartest come out in the earliest spring coats of tweed—and when it's a "shadow plaid" with a collar and short belt of calfskin one is very chic.

SLENDER lines accentuated in stitching. Patch pockets opening in bellows fashion. In gray and two shades of tan. For misses, sketched left.

*Fourth Floor, South.*

## In These Girls' Coats and Frocks

*Spring Is Really an Event of Importance*

**At $16.95—** FROCKS of silk crepe with many tucks forming a triangular design. The skirt has wide box pleats. In green, queen's blue, navy and rose beige. Sizes 13, 15, 17 years. Left.

**At $35—** COATS of checked imported fabric in camel's hair color is smartly furred in dyed squirrel and lined in a lustrous serge. A leather belt goes through the pockets. 8 to 14 yrs. Center.

**At $25—** THREE-PIECE frocks, a silk blouse and wool crepe skirt and jacket in navy. Red predominates in the blouse. The jacket is bound to match. In 13, 15, 17 years. Sketched right.

*Fourth Floor, East.*

*Ways to Accent the Spring Ensemble*

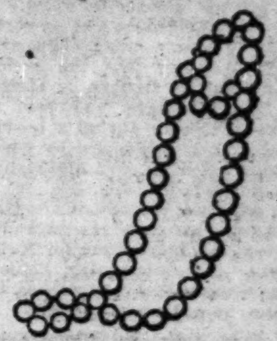

### Creamy Textured Pearl Beads $3.75

A LONG effective rope, with a knot between each pearl (synthetic) is persistently chic.

*First Floor, South.*

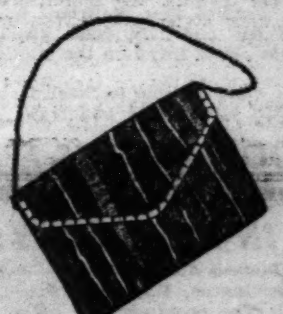

### From France Petite Bags $2.50

MOIRE in two sizes, with a silver-effect chain and clip trimming. May be selected in six colors or black.

*First Floor, North.*

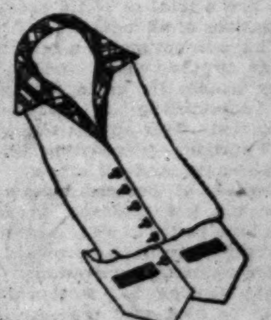

### Silk Vestee Black and White Collar $3.75

VERY new, with button trimming. Several attractive styles. In taffeta, sketched, $3.75. Others in crepe de Chine, Georgette, voile, priced accordingly, $3.75 to $5.50.

*First Floor, North.*

### Soft Petaled Silk Rose $3.75

AT evening or on the afternoon frock this lovely costume flower of crepe and plush which shades to a deeper toned center.

*First Floor, North.*
*Fifth Floor, South.*

# SWEAR McERLANE OWNED AUTO OF FANCHER KILLERS

## Seller, Others Talk; Row Halts Sheriff's Story.

BY JAMES DOHERTY.

Valparaiso, Ind., Feb. 24.—[Special.]—Court was near the close of today's session here with Frank McErlane, Chicago hoodlum, on trial for the murder of Thad S. Fancher. Sheriff Ben Strong of Lake county, was called to the witness stand before Judge Harry L. Crumpacker.

Strong made his campaign for sheriff on the issue of bringing McErlane to trial in Indiana. So here today were McErlane facing a jury and Ben Strong facing McErlane, with McErlane's life and liberty in the balance.

**Wrangle Over Chicago Testimony.**

"What, if anything, did you hear said by McErlane's attorneys, Benedict J. Short and Michael Ahern, in Judge John P. McGoorty's court in Chicago, relative to the ownership of a certain automobile?" Special Prosecutor Ralph N. Smith asked Strong.

Before Sheriff Strong could answer, Attorneys Ira M. Holmes and Joseph Conroy, for the defense, made numerous objections through which the court and jury were permitted to infer that the witness' answer practically would amount to McErlane's being compelled to give evidence against himself.

"We'll admit that the automobile down there in Indiana is McErlane's car his attorneys had said before Judge McGoorty during a hearing on a habeas corpus petition by which the lawyers hoped to save McErlane from extradition to Indiana.

It was that statement the prosecutor wanted Strong to repeat, and which the lawyers, now acting for McErlane, fought by interposing objections. Judge Crumpacker will rule on the objections tomorrow morning.

**Says McErlane Bought Car.**

During the earlier testimony A. E. Silha, who has an auto agency in Chicago, testified that McErlane purchased the automobile which was found wrecked a few miles from the roadhouse in which a few minutes before Fancher, a Crown Point lawyer, was slain. Proof that the murderers of Fancher fled in the car found in the ditch has been upheld in the trial of John O'Reilly, who testified yesterday against McErlane.

Not only was there testimony that McErlane bought the automobile used by the murderers, but E. M. Harman, chief investigator of the office of Louis Emmerson, secretary of state of Illinois, testified that McErlane had applied for and had been given the license plates found on the murderer's car.

The state expects to finish its presentation of evidence tomorrow.

# HOOVER SEES END OF RADIO CHAOS IN FEW MONTHS

[Chicago Tribune Press Service.]

Washington, D. C., Feb. 24.—[Special.]—The enactment of radio legislation has paved the way to clear up "the chaos of interference and howls in radio reception," according to Secretary Hoover.

"The new commission, which is to determine who shall have licenses to broadcast, at what times, and with what power, will no doubt require some months to rearrange broadcasting," Mr. Hoover said. "It also will require some patience on the part of listeners while the commission works out the problem.

"There are today 733 stations broadcasting for public entertainment, and there are a total of 18,119 radio sending stations of all sorts.

"This new act makes a fundamental change in the whole radio system. Every license for radio transmission now outstanding is automatically terminated. This applies to all of the 18,119 stations—broadasting, amateur, trans-oceanic, and all others.

"Owners of licensed stations may under the law continue to operate them for a period of sixty days without incurring the penalties provided in the act for unlicensed operation.

"Applications for station licenses are to be filed with the secretary of commerce as heretofore, although they can be acted upon only by the commission."

## Held on Mayhem Charge Preferred by Politician

Judge Edgar Jonas in the Town Hall court yesterday held Victor G. De Ganco, 28 years old, 3761 Ward street, to the grand jury in $5,000 bonds on charges of mayhem preferred by Richard Mazer, 2148 Cleveland avenue, well known in north side Republican politics. Mazer told the court that De Ganco fought him and chewed his thumb on Feb. 6, when, at a dance, Mazer reprimanded the other for entering a woman's restroom.

**KILLS SELF BY TAKING GAS.**

Le Roy Dolzenrod, 41 years old, a chauffeur, 432 Ashland avenue, Park Ridge, committed suicide by turning on the gas in his room at home yesterday. No reason for the act could be furnished by his widow, Nellie.

## LITTLE ORPHAN ANNIE: Funds in Sight

## RADIO PROGRAMS FOR TODAY

(Friday, Feb. 25.) (Standard Time Throughout.)

CATHAL O'BYRNE, the Irish poet, singer, and raconteur, will share the spotlight in the Pepper Party toinght at W-G-N, THE TRIBUNE station on the Drake hotel, with Tom Hanlon, well known Celtic story teller. This evening's party, between 10:30 and 12:30, will therefore have a distinctly Irish flavor, and will be further spiced by the Pepper Party orchestra and Bobby Meeker's Drake hotel dance orchestra.

MARK LOVE.
[Raymor Photo.]

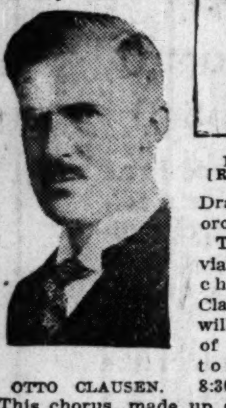

OTTO CLAUSEN.

The Scandinavian Alma Mater chorus, Otto Clausen, director, will present one of its programs tonight between 8:30 and 9 o'clock. This chorus, made up of members of European universities, is the only one of its kind in the United States. For the last fourteen years, Mr. Clausen has been director of Norwegian and Danish choruses in Chicago and Milwaukee. In 1924, he was director of the Norwegian Singing society of Chicago which made a concert tour of Norway. The program tonight will include Scandinavian college songs and patriotic songs, and will open with "Sangerhilsen" by Grieg, sunk as a greeting by all Scandinavian choruses.

Devora Nadworney, contralto, and Guiseppe di Bendetto, tenor, two national concert artists, will be heard in a radio recital at 8 o'clock tonight. Their program will include "My Soul Is Exalted," from Thomas' "Mignon," and the famous aria "My Heart At Thy Sweet Voice" from "Samson and Delilah," by Saint-Saens.

Tonight's broadcast by the Anglo-Persians marks the first anniversary of their debut on the air. Their musical program begins at 9 o'clock with "Persian Dance" by Guiraud, and will include "Wee Bit o' Heart," by Shilkret; "The Skaters," by Waldteufel; "Love's Old Sweet Song," by Molloy, and "Inky Tango," by Valderanna.

At 9:30 o'clock—The Phantom Violin.

DETAILS OF TODAY'S W-G-N PROGRAM.
[Wave length 303 meters.]

PUBLIC SERVICE PERIODS.

9 to 10 a. m.—Digest of today's news; discussion of events.
11:30 to 11:57 a. m.—Home management period; "Buying Furniture."
11:57 to 12:01 p. m.—Time signals by the Elgin National Watch company.
5 to 5:30 p. m.—Piano lessons by Edward Barry.
5:57 to 6:01 p. m.—Time signals by the Elgin National Watch company.
6:01 to 6:10 p. m.—Closing New York and Chicago stock and bond quotations.

MUSIC AND ENTERTAINMENT.

10 to 11 a. m.—Entertainment for shut-ins; MacSattley.
11 to 11:30 a. m.—Organ recital by Dean Fossler from the Chicago theater.
12:01 to 12:40 p. m.—Children's story period.
12:40 to 2:30 p. m.—Luncheon concert by the Drake concert ensemble and the Blackstone string quintet.
2:30 to 3 p. m.—Lyon & Healy recital.
3 to 3:30 p. m.—W-G-N Woman's club; Mrs. Ira Newman Couch, "Better American Speech."
3:30 to 4:10 p. m.—Tea time musical by the Marshall Field tearoom orchestra.
4:10 to 4:30 p. m.—Recital by Mark Love, bass.
4:30 to 5 p. m.—Recital by Ambrose Larsen at the Wurlitzer organ.
5:50 to 5:57 p. m.—The Million Sing.
6:10 to 6:35 p. m.—Uncle Walt's Punch and Judy.
6:35 to 6:50 p. m.—Drake concert ensemble.
6:50 to 7 p. m.—Old Fashioned Almanack.
8 to 8:30 p. m.—National Artists' concert.
8:30 to 9 p. m.—Scandinavian Alma Mater chorus.
9 to 9:30 p. m.—The Anglo-Persians.
9:30 to 10 p. m.—The Phantom Violin.
10 to 10:10 p. m.—Sam 'n' Henry.
10:10 to 10:20 p. m.—The Music Box.
10:20 to 10:30 p. m.—Tommy Coates.
10:30 to 12:30 p. m.—The Pepper Party.

### WLIB PROGRAM

The second program of the Goldman band will be given between 7 and 8 o'clock tonight over WLIB, the Liberty Weekly station on the Drake hotel. The band won a place in the hearts of WLIB listeners last Friday night. The program is brought from the Chamber Music hall of Carnegie hall, New York City, where the band is personally directed by Edwin Franko Goldman.

### LOCAL PROGRAMS

6:30 a. m.—WMAQ [448]. Y. M. C. A. exercises. 7:30—Devotional. 9—Lecture.
10—WHT [400]. Woman's hour. 12—Organ.
10—WMAQ [448]. Trio. 12—Music; talks.
10:30—WJJD [370]. Organ. 11—Woman's hour. 12—Music.
11—WCRW [410]. Music.
11—WLS [345]. Markets. 12—Farm program.
11—WQJ [448]. Recipes.
11:35—KYW [536]. Table talk. Concert.
1:15—WEBH [370]. Organ. 3—Music.
2—WJJD [370]. Children's program; organ. 4—Children's hour: talks.
2:30—WMAQ [448]. Exercises. 4—Trio; talks. 5:15—Topsy turvy time.
2:30—WLS [345]. Homemaker's hour.
3—WQJ [448]. Home economics.
3—WBCN [266]. Tea-time matinee; music.
4—KYW [536]. Woman's hour.
4—WBBM [226]. Musical program. 5:15—Concert.
4—WHFC [258]. Housewives matinee. 5—Music.
5—WEBH [370]. Children's club.
5:45—WJJD [370]. Concert.
6—WIBO [226]. Concert.
6—WCFL [491]. Chicago Federation of Labor hour.
6—WENR [266]. Organ; vocal. 8—Trio; popular program.
6—KYW [536]. Bedtime story. 6:30—Concert.
6—WLS [345]. Supperbell program; music. 7—String ensemble; talks.
6—WMAQ [448]. Chimes; wide awake club; orchestra.
6—WHT [400]. Studio program; music.
7—WEBH [370]. Concert. 9—Popular program; dance music.
7—WBCN [266]. Classical music.
7—WQJ [448]. Musical program.
7—WHFC [258]. Classical music. 8—Popular program.
7—WCFL [491]. Studio program; music; vocal.
7—WFKB [217]. String trio; vocal. 9—Popular and dance music.
7—WMBB [250]. Old home songs. 8:30—Popular program.
7—KYW [536]. Musical program broadcast from New York.
7:30—WCRW [410]. Studio program; music.
8—WBBM [226]. Artist recital. 9—Popular program.
8—WJJD [370]. Children's hour.
8—WLS [345]. Music. 9—Anthony Wons. 9:45—Hockey game.
8—WMAQ [448]. Orchestra; talks; reading. 8—Orchestra; talk; reading; lecture.
9:30—WHT [400]. Studio program; music. 11—Your hour league.
10—WQJ [448]. Musical program.
10—WIBO [226]. College hour. 11—Popular program.
10—WBCN [266]. Popular program; music.
10—WLS [345]. Show boat; music; vocal.
11—WJJD [370]. Studio program; music.
12—WENR [266]. Popular program.

### OUTSIDE CHICAGO

7—WEAF [491], New York. Goldman band, also WLIB, WEEI, WJAR, WGR, WLIT, WRC, WCAE, WTAM, WWJ, WSAI, WCCO.
7—WFDF [234], Flint. Oriole club.
7—WHB [366], Kansas City. Orchestra.
7—WJZ [455] New York. Orchestra, also WBZ, KYW, KDKA.
7—WOS [441], Jefferson City. Farm school; gospel hour.
7—WORD [275], Batavia. Music.
7:15—KFUO [545], St. Louis. Bible class.
7:30—KOA [322], Denver. Concert.
7:30—KFNF [461], Shenandoah. Sunday school.
7:30—WAMD [244], Minneapolis. Music.
7:30—WCX [517], Detroit. Studio program.
7:30—WHO [526], Des Moines. Music.
7:30—WJZ [455], New York. Music, also WBZ, KDKA, KYW.
7:30—WOC [483], Davenport. Vocal; orchestra.
8—WCCO [416], St. Paul-Minneapolis. String orchestra.
8—WDAF [366], Kansas City. Music.
8—WFDF [234], Flint. Music.
8—WGBF [236], Evansville. Entertainers.
8—WHO [526], Des Moines. Music.
8—WJZ [455], New York. Concert, also WBZ, KDKA, KYW, WSB, WHAS, WMC.
8:30—WEAF [491], New York. Orchestra, also WEEI, WGR, WDAF, WCAE, KSD, WOC, WTAM, WWJ, WLIT.
8:30—WHAD [275], Milwaukee. Marquette university.
9—KMA [461], Shenandoah. Dance music.
9—KMOX [280], St. Louis. Entertainers.
9—KTHS [375], Hot Springs. Orchestra.
9—WEAF [491], New York. Musical program also W-G-N, WEEI, WGR, WTAM, WLIT, WJAR, WCAE, WOC, WDAF, WCCO, WRC, KSD, WGY, WTAG, WWJ.
9—WGHP [270], Detroit. Entertainers.
9—WIL [273], St. Louis. Vaudeville.
9—WOW [526], Omaha. Classical music.
9:30—WCCO [416], St. Paul-Minneapolis. Program.
9:30—WTAM [389], Cleveland. Orchestra.
10—KTHS [375], Hot Springs. Dance music.
10—WAMD [244], Minneapolis. Frolic.
10—WOW [526], Omaha. Organ.
10:05—WCCO [416], St. Paul-Minneapolis. Orchestra; vocal.
10:20—KTHS [375], Hot Springs. Dance music.
11—WHO [526], Des Moines. Orchestra.
11—WHB [366], Kansas City. Frolic.
11:45—WDAF [366], Kansas City. Frolic.

# GERMANY, ITALY SEEK STEEL PACT TO SHUT OUT U. S.

[Chicago Tribune Press Service.]

BY JOHN CLAYTON.

ROME, Feb. 24.—Fritz von Thyssen and Baron Vogler, the German industrialists, are here negotiating with Premier Mussolini and the Italian industrialists concerning a steel cartel and to talk over points in the Italo-German commercial treaty.

The son of the famous old German steel magnate has a rough row ahead before he comes to an agreement here, for England's absence from the steel combine and the close coöperation between England and Italy on political and economic matters would indicate that the chances for success are not good.

Herr von Thyssen, however, saw Premier Mussolini today and hopes that the negotiations will be completed by Monday morning, when he has agreed to make a statement for the press.

The steel cartel needs Italy worse than Italy needs the cartel, which has lost much of its prestige through the coldness of Belgium after the agreement of the Belgian industrialists to coöperate.

**Get Back Your Strength Quick After Heavy Cold or Grippe**

Influenza and Grippe are insidious diseases that nine times out of ten strip their victims of strength, vitality and power to endure any ordinary strain.

Even a heavy cold or a lingering cough may sap a man's strength so tremendously that he despairs of ever being strong enough to go to work again.

People in this deplorable condition should know that the greatest builder of strength in weak, run-down, tired-out people is Cod Liver Oil—it's full of the best health building vitamins.

But it's loathsome stuff to take—the taste nauseates—the smell disgusts and repulses.

That's why millions of people are turning to McCoy's Cod Liver Oil Compound Tablets—rich in vitamins and no oily taste.

To people who are exhausted or weary—who have no appetite—who are languid or indolent—who haven't the vigor or energy or the endurance needed to do their work properly we say—

Try McCoy's Cod Liver Oil Compound Tablets for 30 days—then if you don't say they are the best builder of health and strength you ever used, get your money back.

60 tablets—60 cents—at any druggist in America—but demand McCoy's—the original and genuine.

WALGREEN Drug Stores

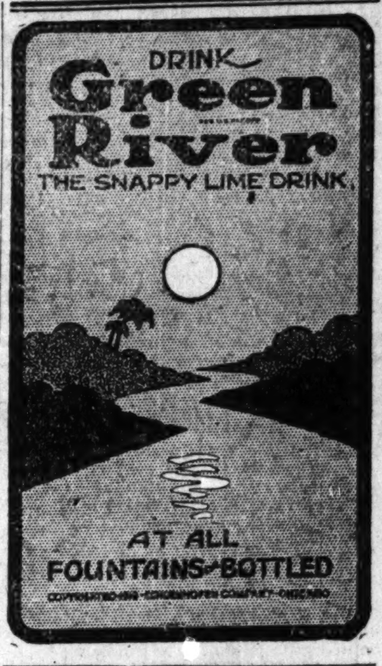


EAT **Blue Flag Crabmeat**

FREE BOOK containing $500 prize winning Blue Flag recipes. Address Meacher, Sanborn & Holmes, Inc., 444 W. Grand Ave., Chicago, or Ono Trading Co., San Francisco.

*Advertise in The Tribune*

**ATWATER KENT RADIO**

*One Dial* SIMPLICITY

A HALF-TURN of the Single Dial of Model 35 fills the hours with happiness and tender memories. ONE simple DIAL does everything. As it turns, the stations follow one another in quick succession. And what beautiful tone! Clear, mellow, *perfect.*

Model 35 is priced at $70. There are other Atwater Kent Models up to $140.

MODEL 35—Illustrated, Six-tube ONE DIAL Receiver; shielded cabinet, finished in rich dark brown crystalline. Less tubes and batteries; battery cable attached.

Convenient payments

A small deposit will put any Atwater Kent Radio in your home. The balance can be paid on convenient terms.

$70

MODEL H—Atwater Kent Radio Speaker . . $21

*In Great Favor*

MODEL 32—Seven-tube ONE DIAL Receiver. Less tubes and batteries, but with battery cable attached . . $140

MODEL 30—Six-tube ONE DIAL Receiver. Less tubes and batteries, but with battery cable attached . . $85

Atwater Kent Radio Dealers are located all over Chicago

SAMPSON ELECTRIC COMPANY
*Peter Sampson—President*
*Authorized Distributors*
3201 SO. MICHIGAN AVE. CHICAGO

**"Yes, That's What I Want!"**

*Now* your dealer knows what you want! . . . . Bohemian Hop-Flavored Puritan Malt! No other brand will satisfy you!

Once, perhaps, you listened when dealers said, "It's just as good as—" or "You can't tell the difference," But

**Comparison**

told its own story. Puritan Malt's choice, rich grains of No. 1 barley—its skillful blending of genuine Imported Bohemian Hops—its Strength, Richness and Flavor—these Puritan Malt features taught you that Puritan Malt quality brings results.

Distributed by
PURITAN MALT EXTRACT CO.
29-31 No. Wacker Drive, Chicago, Ill.

**Bohemian Hop-Flavored PURITAN MALT**
*Prove it gives best results . . . Try it!*

**SERVEL RELIABLE ELECTRIC REFRIGERATION**

Installed, serviced and guaranteed by your own electric light company.

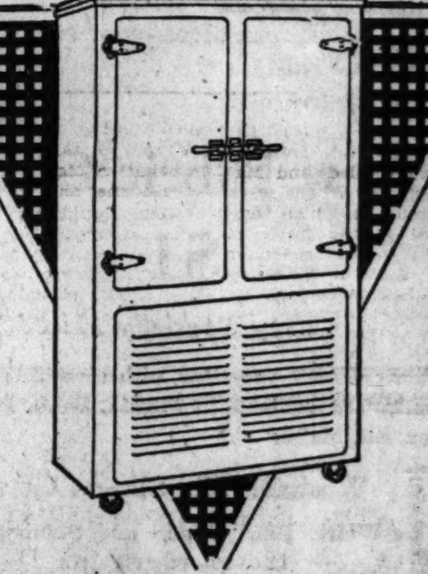

*Sold on the easiest of monthly terms.*

For a free trial in your home, Call Randolph 1200, Local 155

COMMONWEALTH EDISON ELECTRIC SHOPS
72 West Adams Street

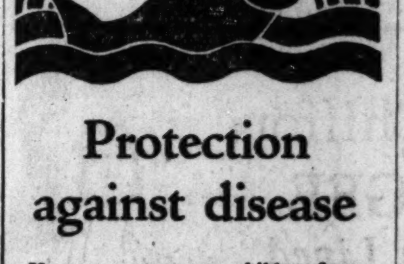

**Protection against disease**

You can protect your children from most of the diseases common to childhood if you build up their resistance with cod liver oil. Peter Möller's Cod Liver Oil is of greatest value in making healthy blood and building up resistance to disease.

Peter Möller's Cod Liver Oil is tasteless and odorless. The exclusive Möller process protects the oil from the air throughout its extraction and manufacture, rendering it "Hydroxyl-free"—absolutely devoid of after-taste. This is why Peter Möller's is specified for those who cannot take ordinary cod liver oil. Be sure to get Peter Möller's. It is worth a little more money to give your children an oil that is tasteless, odorless, free from after-taste. At all high-grade druggists.

PETER MÖLLER'S
HYDROXYL-FREE
PUREST NORWEGIAN
COD LIVER OIL

*Bottled in Norway*
Schieffelin & Co., New York, N. Y.
*Distributors for the United States*

*America's Greatest Symphony in Brass,* the
**GOLDMAN BAND**
TONIGHT
7 to 8 P. M. on
**WGN**
*and 15 leading stations*

Direct from Carnegie Hall, New York City. Band of 40 pieces conducted personally by Edwin Franko Goldman. Classical and popular numbers. Compliments of

CITIES SERVICE COMPANY

Clear Your Skin With Cuticura
Soap to Cleanse
Ointment to Heal
Absolutely Nothing Better

# POINCARE LASHES DEBT WELCHERS; CHAMBER CHEERS

## Defends Payments to Britain and U. S.

BY HENRY WALES.

[Chicago Tribune Press Service.]
[Copyright: 1927: By The Chicago Tribune.]

PARIS, Feb. 24.—Though far from an ardent ratificationist himself, Premier Poincare, in the chamber of deputies, tonight fired a broadside at the French politicians who are raising the [illegible] cry of debt repudiation with an eye to the forthcoming general elections.

"France cannot forever blindly impose on herself the kind heartedness of her creditors," snapped the grizzled old fighter, defending his agreement to pay £6,000,000 ($30,000,000) to England, and the provisional offer to pay $10,000,000 on account to America, regardless of the fact that the Caillaux-Churchill and Mellon-Berenger pacts have not been ratified.

**"Never Will O. K. Pacts."**

Louis Dubois, whose interrogation brought the issue to the floor of the chamber, aroused tumultuous enthusiasm by declaring:

"Parliament never will ratify, with or without reserves, either of these accords. We have a right to know if the payments bind parliament in any way."

But, stoutly denying that parliament is in any way bound by his decision to pay something down now, Premier Poincare stirred even greater approval.

**Able to Pay, He Says.**

"No good Frenchman can honestly oppose payment of his debts," he said. "What we are paying now is only a mite beside what we owe. The Dawes payments are rolling in—although we cannot say how long they will continue. We are in a position to pay something now. Our creditors know it, and we are paying—that is all.

"Despite certain evidences of sympathy in Washington, obviously the desire is for ratification. By an unfortunate debate here we must never let the Americans believe the opposition to the Mellon-Berenger accord is based on a desire to escape payment altogether."

**Senate O. K.'s Rum Pact.**

PARIS, Feb. 24.—[U. P.]—The French senate today ratified the Franco-American treaty to help prevent smuggling of alcohol into the United States which was signed at Washington in June, 1924.

## Auto Stalls Before Train; 2 Girls Killed, 2 Injured

Aledo, Ill., Feb. 24.—[Special.]—[illegible] Bjorkman and Dorothy [illegible], both 17, were killed, and Ma[illegible] Mawby and Juanita Woods were injured when the coupe in which they were riding stalled on the track at Main street before an approaching Burlington train. All four girls are members of Aledo High school junior class and the accident occurred between games of the Mercer county basketball tourney which is being held.

# KLAN LOSES ITS APPEAL AGAINST KANSAS OUSTER

## U. S. Supreme Court Upholds State.

Washington, D. C., Feb. 24.—(AP)—The Ku Klux Klan today lost in the Supreme court its claim of the right to carry on activities in any state without obtaining permission from the state.

The question reached the court from Kansas in an appeal by the Georgia Klan corporation, which sought to conduct its activities there without obtaining permission as required by the Kansas law relating to corporations organized in other states.

**Not Necessary to Hear State.**

Questioning of John S. Dean, counsel for the klan, by the members of the court during his argument was followed by Chief Justice Taft's announcement that the counsel for the state would not have to be heard, as the court was without jurisdiction in the case. An order giving effect to the court's decision to dismiss the appeal will shortly be announced, probably Monday.

Mr. Dean emphasized the importance of the controversy from the viewpoint of the Ku Klux Klan and declared that it wanted to contest the right of any state to exclude it as a foreign corporation. He asserted that every citizen and corporation in the United States had that right under the federal constitution.

**Disagree with Klan Statement.**

Members of the court declined to agree with him and expressed their views to the contrary. These were summarized by Justice McReynolds, who demanded that Dean state the grounds for claiming such a right. He replied that every corporation, including the klan, was guaranteed by the federal constitution rights of free speech, a free press, and to conduct propaganda.

Chief Justice Taft then interjected that no corporation had the right to go into a state without its permission unless engaged in interstate commerce. Dean, however, contended that the klan was engaged in such commerce.

# LAWYERS FINISH PLEA FOR MILLER AND DAUGHERTY

New York, Feb. 24.—[Special.]—Official negligence in permitting one of his "young men" to try federal cases before his formal admission to the bar of this state was charged against United States Attorney Emory R. Buckner today by Aaron Sapira, attorney for former Alien Property Custodian Thomas W. Miller who, with former Attorney General Harry M. Daugherty, is on trial before a federal jury on charges of conspiracy to defraud the government in granting a $7,000,000 claim against the alien property custodian.

No witnesses were called in defense of Miller. Mr. Sapiro devoted most of his summation to efforts to convince the jury that the government had failed to make out a conspiracy case

Harold H. Corbin, who summed up on behalf of Mr. Daugherty, also used Mr. Buckner as a target and said:

"Gen. Daugherty will never go to any penitentiary. A conviction here would kill him on the spot."

Both Mr. Sapiro and Mr. Corbin finished their summing up before adjournment. Mr. Buckner said his summation would take all of tomorrow if not longer.

# PROPOSE LOWER TAX ON FIRE PROOF BUILDINGS

## Reduction of Hazard Is Held Public Benefit.

Should not credit on taxes be given to the owner of a fireproof building or of a building where there have been installed fire pumps which can be used to fight outside fires? A fireproof building does not contribute to the fire hazard, but acts as a fire wall. A building equipped with a fire pump is of benefit in fighting a neighboring fire.

**Barrett Proposes New Principle.**

This new theory in the principles of taxation is being considered in Chicago, it was learned yesterday from Charles V. Barrett, member of the board of review, who will present his views to the board at its next meeting.

"It is a logical theory," said Mr. Barrett. "The man who spends additional money to make his building safe cuts the fire hazard and the cost of government, through the fire department. He performs a public benefit. It would seem fair that he should receive some recompense in the form of a credit on his taxes.

**Asks Credit for Fireproof Building.**

"Were the present tax rate applied to the actual value of ground and building there would of course be no more building in Chicago. In practice, tax officials must set a valuation which allows a fair return to the man courageous enough to build. If a man invests an extra amount in fireproof construction and fire equipment, why should this not also be taken into consideration in fixing his taxes?"

## Hughes Shows the Bankers How Holdup Men Operate

A dramatic representation of how robbers hold up banks was given last night at a meeting of the Western Cook County Bankers' federation in Oak Park. After the demonstration Chief Michael Hughes of the county highway police told the 200 bankers present how to take steps that would frustrate such robberies. Paul E. Zimmerman, president of the Oak Park Trust and Savings bank, presided.

## Gets Back $700 of $1,000 After Woman's Arrest

Helen Neville, 21, arrested in Pittsburgh two days ago on a charge of obtaining money by false pretenses, was brought to Chicago last night by Policewoman Theresa Johnson. C. F. Brooks, 360 North Michigan avenue, charges she got $1,000 from him on a forged order from her father, William Neville, said to be a wealthy publisher in Philadelphia. Miss Neville declared her father told her to go to Brooks for money. She still had $700, which was returned to Brooks.


WELCOME SPRING!
Your new spring hat is here now—and with the label Knox to sponsor its style authority. Priced $8.

EXTRA QUALITY
KNOX HATS

LELEWER
CHICAGO'S LARGEST HATTER
Monroe, Corner Clark
310 S. State 32 N. Dearborn
Madison, Corner Wells
KNOX HATS IN THE METROPOLITAN MANNER



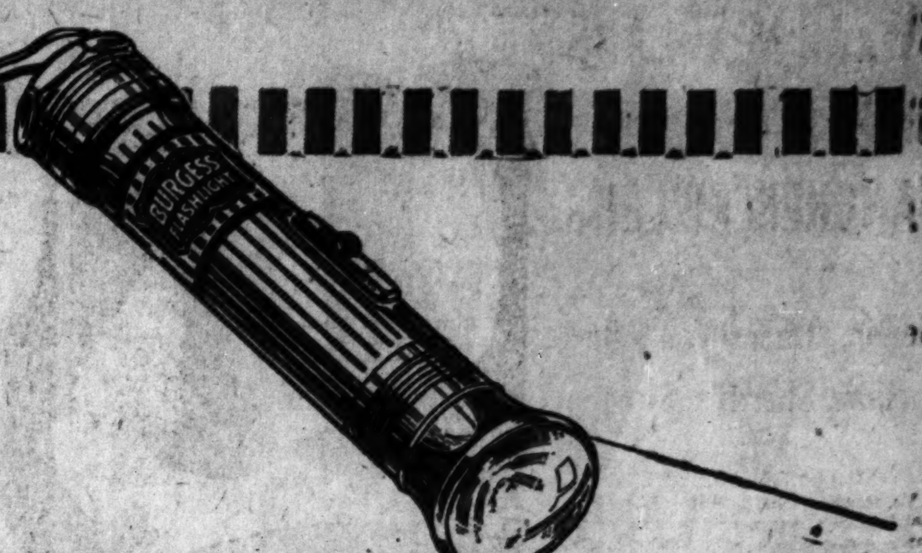


A Burgess Battery means a *better* flashlight!

YOU will find any number of convenient features in Burgess Flashlights. Also, any number of styles and sizes, ranging from $1.25 to $5.00. And if you already have a flashlight case, it will pay you to equip it with a Burgess Battery. These sturdy little units of lasting energy enable *all* makes of flashlights to give better service. You will recognize them by their black and white stripes.

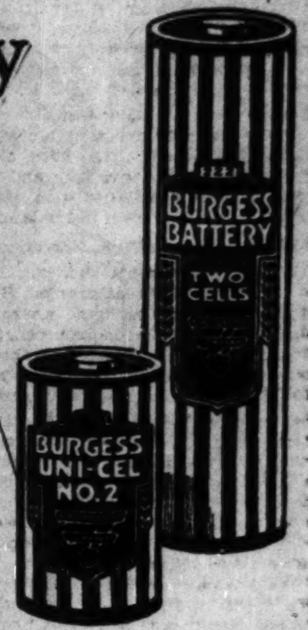


BURGESS BATTERIES
BURGESS BATTERY COMPANY
GENERAL SALES OFFICE: CHICAGO



# Next-door strangers—

A SITUATION exists in Boston that is not paralleled in any other large American city—a peculiar division of the population into two great groups. Families living side by side may be friends—yet in certain matters they are total strangers. This separation is not based on mass or class, but is established largely by heredity, by tradition, preference and environment. The stranger moving into Boston immediately senses the difference and he, too, immediately is associated with one of the two groups. The barrier—intangible as it is—is real.

No national advertiser can hope to win success for his wares in Boston until he recognizes the unalterable division of its people and is prepared to base his advertising plans accordingly, for no one Boston newspaper is read by both the population groups.

It is not possible to cover Boston advertisingly on a basis of circulation alone. The *Boston Herald-Traveler* is not the largest of the major newspapers in point of circulation, but in volume of national advertising, including all financial, automobile and publication advertising, the *Herald-Traveler leads every other Boston newspaper*. The *Herald-Traveler* represents one group—three other Boston newspapers represent the other. The volume of national advertising carried by the *Herald-Traveler* is evidence that the group it serves is the more responsive to advertising and the more profitable market.

In the suburbs of highest per capita wealth, *Herald-Traveler* circulation is greatest. *Herald-Traveler* readers cannot be covered by any other newspaper or combination of newspapers. For that reason, every advertising campaign aimed at a complete coverage of the Business Boston area must include the *Herald-Traveler* first, and one or more of the other daily newspapers.

Our Chicago representatives are Boston born. Why not ask them to help you with your sales in Boston? They will be glad to co-operate at any time and without obligation.

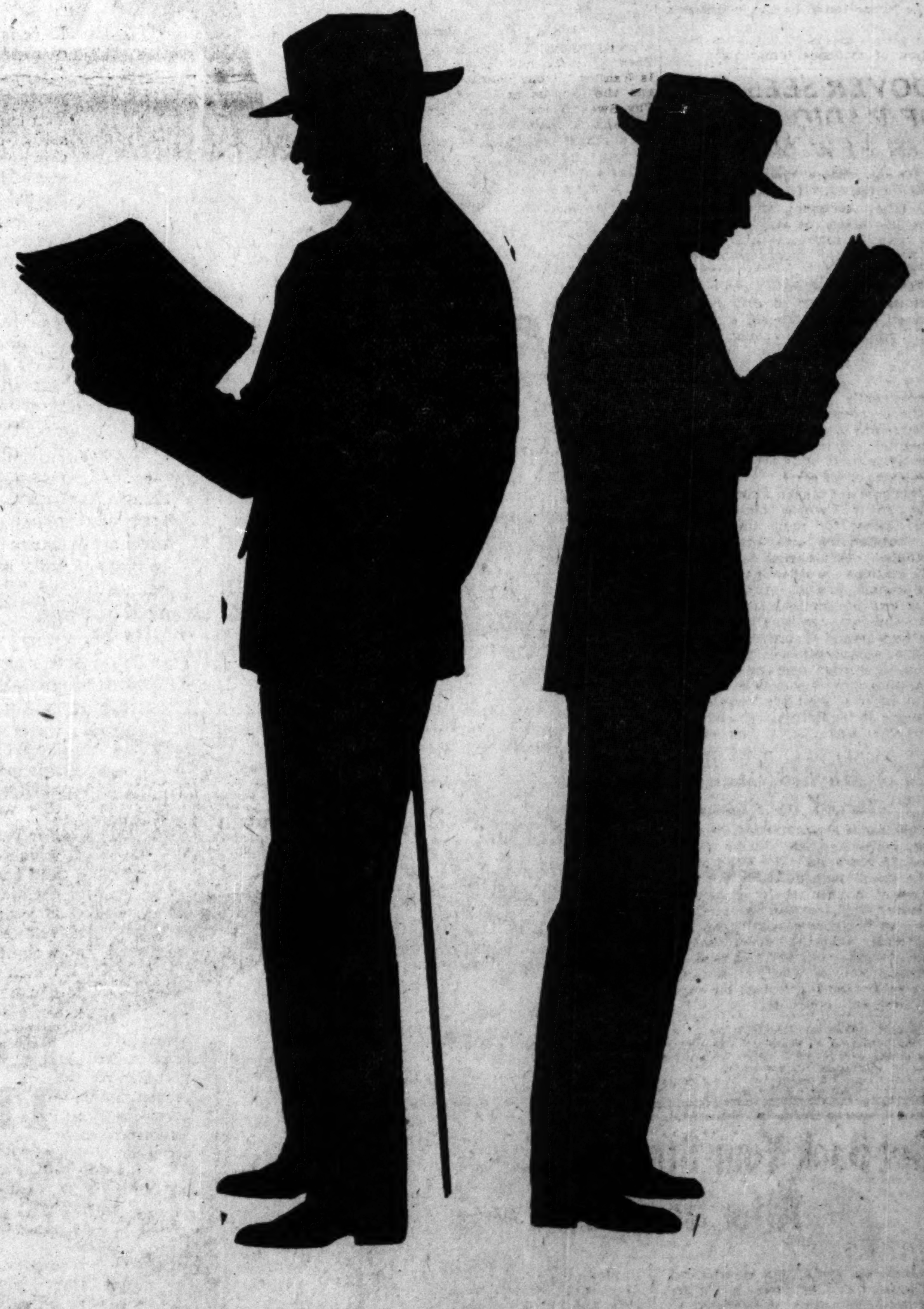

BOSTON HERALD-TRAVELER

*Advertising representative:* George A. McDevitt Co., 250 Park Ave., New York, N. Y. 914 People's Gas Building, Chicago, Ill.

For six years the *Herald-Traveler* has been first in national advertising, including all financial, automobile and publication advertising, among Boston daily newspapers.



# No Hurry about it

There isn't any hurry about the way Heinz prepares beans because Heinz Beans are *baked* beans—baked in the dry heat of real ovens.

That takes more time and trouble—but it's worth it as you well know every time you enjoy this delicious dish.

If we hurried, Heinz Beans wouldn't *taste* so good, *smell* so good, and *be* so good. It's the baking—the slow, careful baking in real ovens—that makes Heinz Beans so very, very good to eat.

HEINZ OVEN-BAKED BEANS with tomato sauce

57

*Other varieties*—
HEINZ TOMATO KETCHUP · HEINZ COOKED SPAGHETTI
HEINZ CREAM OF TOMATO SOUP · HEINZ APPLE BUTTER

*The taste is the test*

# Why Be Fat?

## Chicago Man Discovers Safe, Sure Way to Grow Thin Without Drugs or Starvation Diet

### *Thousands Flock to Dynell Spring—Source of Wonderful Fat Reducing Water*

*Mr. C. A. Coey, whose picture is reproduced here, is the discoverer and sole owner of Dynell Spring, Chicago's famous "Fountain of Health." Mr. Coey wants every one suffering from overweight to visit the spring and try the wonderful water which has proved so remarkably beneficial in reducing fat and relieving many other ills to which human flesh is heir.*

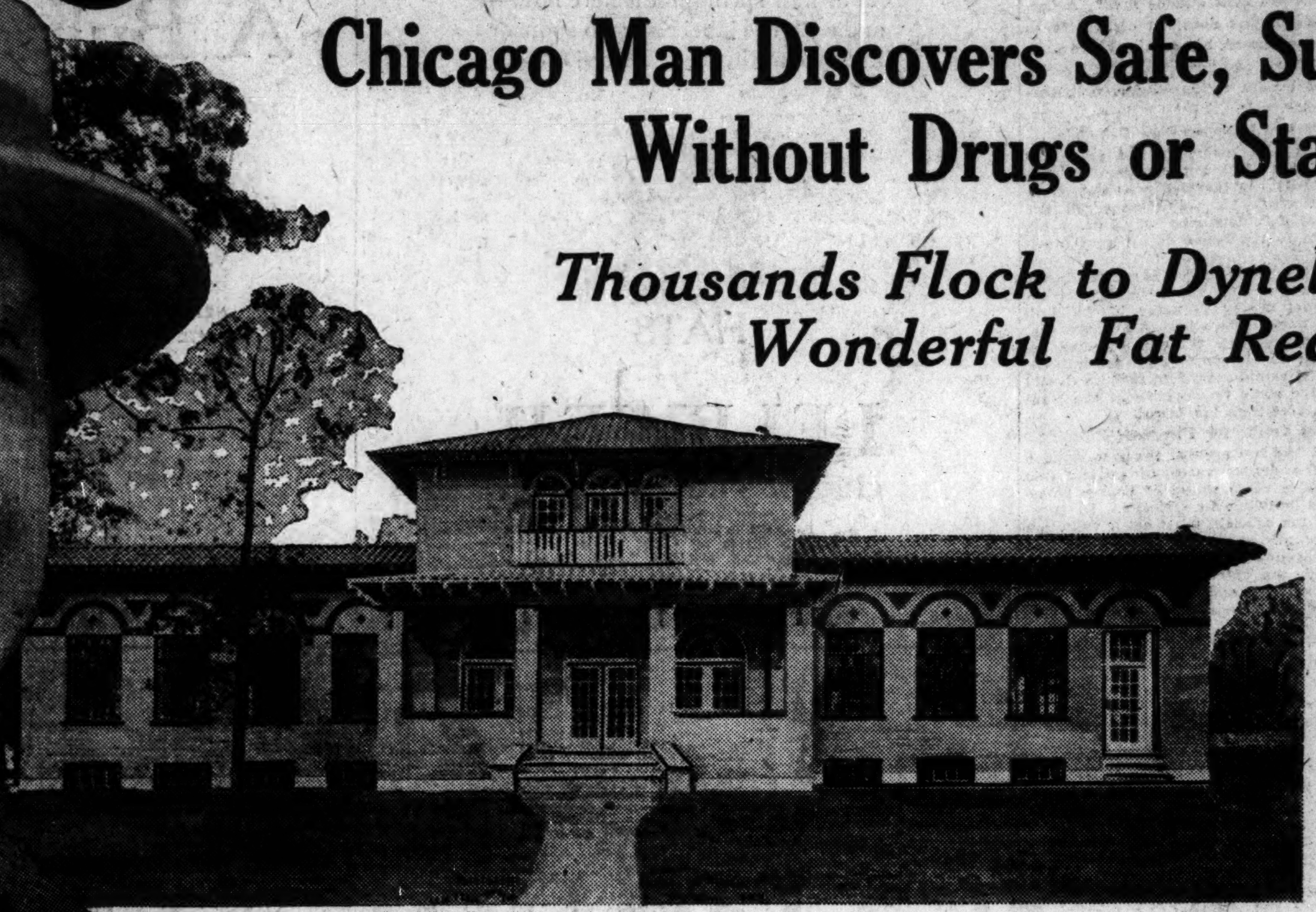

*Pictured above is the magnificent new $100,000.00 Dynell Spring Country Club which houses the celebrated Dynell Spring Water Fountain. These beautiful quarters also offer many luxuries and conveniences for visitors.*

**Come Out and Drink all you want FREE!**

Here is good news that will bring joy to thousands of men and women who are overweight.

Everyone knows that in order to increase your years, you must decrease your waistline.

You can do this quickly. You can safely rid yourself of excess flesh simply by drinking this water—this pure, natural, unadulterated, odorless, tasteless mineral water—**just as it comes from Mother Earth!**

No need for you to resort to violent, disagreeable exercises—to dangerous drugs—to rigorous and often harmful dieting.

Every day that you continue to carry more weight than you should—every day that you permit this condition to go on unheeded—now that you know of this discovery—**will be your own fault!**

For Nature itself has provided you with this easy, pleasant, healthy way to grow thin. Hundreds of people have proved the potency of this remarkable discovery. Stout people from all over the state—from every part of the country—are flocking to Dynell Spring, already famous as Chicago's great Fountain of Health.

This wonderful mineral water has been definitely found to contain remarkable fat-reducing properties. In many cases it has reduced from five to sixty pounds of excess fat. Hundreds of stout people who have done nothing for this condition beyond drinking Dynell Spring Water, are loud in their praise of it.

### Chicago's Own Fountain of Health

Dynell Spring, the source of this remarkable health water, was discovered by Mr. C. A. Coey, prominent Chicagoan, whose recent picture appears on this page. Mr. Coey is the President of Dynell Spring Water Co. on 95th St. at Palos Park, where this wonderful natural spring is located.

For years Mr. Coey drank no other water than that which comes from his now famous spring. Friends and acquaintances who have known him for several decades say that he looks the same today as he did 20 years ago. Mr. Coey gives all credit to this marvelous health water which, he says, is not only a weight normalizer but a remedy for many ills to which human flesh is heir.

Dynell Spring Water has been carefully analyzed chemically and its mineral content accurately tabulated. The recent analysis by Chicago Laboratory is reproduced here:

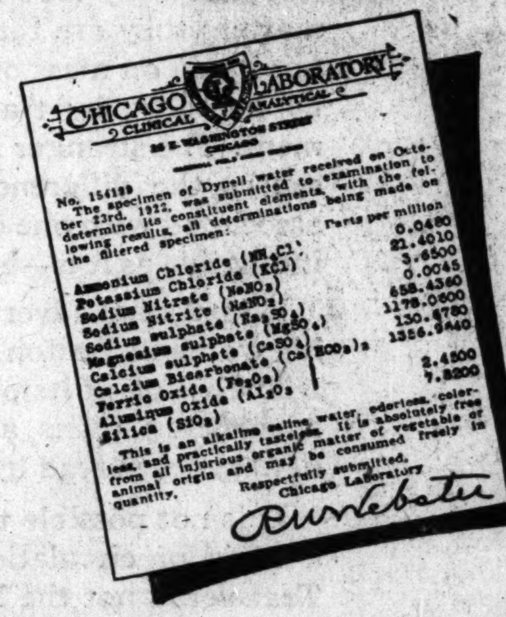

CHICAGO CLINICAL LABORATORY ANALYTICAL
25 E. Washington Street
Chicago

No. 154189
The specimen of Dynell water received on October 23rd, 1922, was submitted to examination to determine its constituent elements, with the following results, all determinations being made on the filtered specimen:

| | Parts per million |
|---|---|
| Ammonium Chloride ($NH_4Cl$) | 0.0480 |
| Potassium Chloride ($KCl$) | 21.4010 |
| Sodium Nitrate ($NaNO_3$) | 3.6500 |
| Sodium Nitrite ($NaNO_2$) | 0.0045 |
| Sodium sulphate ($Na_2SO_4$) | 658.4360 |
| Magnesium sulphate ($MgSO_4$) | 1178.0600 |
| Calcium sulphate ($CaSO_4$) | 130.6780 |
| Calcium Bicarbonate ($Ca(HCO_3)_2$) | 1356.9440 |
| Ferric Oxide ($Fe_2O_3$) | [illegible] |
| Aluminum Oxide ($Al_2O_3$) | 2.4500 |
| Silica ($SiO_2$) | 7.8200 |

This is an alkaline saline water, odorless, colorless, and practically tasteless. It is absolutely free from all injurious organic matter of vegetable or animal origin and may be consumed freely in quantity.

Respectfully submitted,
Chicago Laboratory
R W Webster

The reason Dynell Spring Water will banish fatty tissue without danger to the nervous system, thinning the blood or causing any other injurious effect is that it contains mineral salts in such profusion and in such perfect solution as to bring about a natural stimulus to the matabolism of the system.

In other words, its natural properties serve to reduce fat, yet there are minerals contained which actually enrich the blood and keep the system in fine, healthy condition.

### The Sure, SAFE Way to Reduce

Elsewhere on this page are reproduced genuine letters from Chicago people—some of whom you may know—telling how they rid themselves of excess weight merely by drinking this pure, tasteless, odorless natural spring water. Its fat-reducing powers have been demonstrated in literally hundreds of cases—and the elimination is natural and healthy—just gradual enough to permit the body to gain in strength as the excess flesh is lost. No danger in this normal form of reducing—no heart palpitation, no nervous reaction, no skin eruption. It is absolutely safe—sure—healthy.

Mr. Coey invites every sufferer from obesity to come to Dynell Spring. Here you can see this sparklingly clear water as it bubbles forth from the earth—from 290 feet below the surface and through 80 feet of solid bed-rock, which frees it from any possibility of contamination.

Come out to the Spring on Saturday or Sunday or any other day. Drink all you want of this wonderful Dynell Spring Water absolutely free.

Spend the day in this lovely, picturesque spot with its luxurious new club house, open to all. Here you can dine, rest and make yourself quite at home.

Try this marvelous water while here—all you want of it. You must drink to live. So why not give Dynell Spring Water a chance to reduce your weight as it has so many former sufferers.

### Fresh From Spring Daily

One of the paramount virtues of Dynell Spring Water is its absolute freshness. This water is delivered to Chicago users fresh from the Spring each day. In fact many of the regular users of Dynell Water come direct to the Spring for it themselves. It is an established fact that water shipped from distant points deteriorates long before it reaches the users. Like everything else, the flavor and efficacy of water is improved by being fresh. Dynell Water is the only mineral water sold in Chicago which is actually fresh.

### Make This Free Test

Decide now that you will visit the Spring as do hundreds of Chicagoans every day in the year. Dynell Spring is located on 95th Street, eight miles west of Western Avenue. For the convenience of those without automobiles a Chicago distributing station for Dynell Water has been established at 6226 South Western Avenue. Open from 8 A. M. to 6 P. M., Friday evening until 8 P. M., and all day Sunday.

If unable to call at either place, phone Republic 3000 and have a trial bottle delivered at your door. Money cheerfully refunded if you ask for it. If you live outside of Chicago or if inconvenient to phone, merely fill in and mail the coupon below and we will send you a trial bottle with the same liberal money back guarantee.

*Chicago's celebrated Fountain of Health now occupies the center of the spacious east room of Dynell Spring Country Club. Sanitary equipment has been installed here so that visitors may drink all of this remarkable water they want absolutely free.*

## Read How Hundreds Freed Themselves of Excess Weight

**Reduced 20 Pounds**

Dynell Spring Water Co.

Gentlemen: Since I have been drinking Dynell Water, my weight has been reduced twenty pounds and waist measure about four inches. (Signed) S. P. FARLEY, 7337 Vernon Ave., Chicago, Ill.

**Reduced 50 Pounds**

Dynell Spring Water Co.

Dynell Spring Water has reduced me of the excessive fatty tissue, having weighed 256 pounds a short time ago. To my surprise I weighed myself yesterday and weighed 202 pounds and feel as I did 25 years ago. In fine condition. (Signed) CHAS. HOMAN, Police Magistrate, Chicago Ridge, Ill.

**Reduced 55 Pounds**

Dynell Spring Water Co.

Gentlemen: I have used Dynell Spring Water for the past four months. I weighed 290 pounds when I started using the water and I now weigh 235 pounds. On account of overweight I contracted neuritis in knees and was at all times in great pain. I have spent a small fortune trying to get relief and I owe a great debt to Dynell Spring Water for the good it has done for me. Wishing you every success, I am most gratefully,

(Signed) J. E. TOMLINSON, Ex-Chief of Police, Harvey, Ill.

**Reduced 52 Pounds**

Dynell Spring Water Co.

During the last year, at which time I commenced drinking Dynell Water, I find my weight has decreased 52 pounds. I drink it daily before breakfast, three glasses; one glass before every meal, and three glasses every evening before retiring. I do not drink any water during the meal. I can highly recommend your water for a great many other ailments, as I am feeling tip-top since drinking your wonderful beverage.

ALFRED HAMBURGER, 5004 Drexel Blvd., Chicago.

**3 Pounds Off Weekly**

Dynell Spring Water Co.

In the past five weeks I have reduced my weight fourteen pounds by drinking Dynell Water and it has benefited me in many other ways. FRANCES A. SEIDL, 1334 S. Grove Ave., So. Oak Park, Ill.

**Reduced 40 Pounds**

Dynell Spring Water Co.

Gentlemen: I honestly believe Dynell Water will reduce any one in weight. When I commenced to take it I weighed 210 pounds—now I weigh 170 pounds and never felt better in my life. It is healthful—harmless—and a sure way to reduce.

(Signed) EVAN J. STOVER, 434 E. 88th Place, Chicago, Ill.

**Reduced Five Pounds in One Week**

Dynell Spring Water Co.

Gentlemen: Dynell Spring Water will reduce your weight in a very short time. Six glasses taken each day reduced my weight five pounds in one week.

(Signed) EDITH SYKES, 195 E. Chestnut St., Chicago, Ill.

**Reduced 15 Pounds**

Dynell Spring Water Co.

Gentlemen: I have used Dynell Water since last Fall. The first two weeks I lost six pounds and now I weigh fifteen pounds less than when I commenced to use it. I am lost without it. (Signed) MRS. CARTER, 3043 Harrison St., Chicago.

**Reduced 35 Pounds**

Dynell Spring Water Co.

Dear Sirs: Since last November I reduced my weight from 160 to 125 pounds by drinking Dynell Water. It also relieved me of gas pains and I never felt better in my life.

(Signed) H. McLAUGHLIN, 4245 Wabash Ave., Chicago, Ill.

**Reduced 65 Pounds**

Dynell Spring Water Co.

Gentlemen: I have been using Dynell Water off and on for about a year and I can cheerfully say that my weight has been reduced 65 pounds. I recommend it to all those so troubled. (Signed) RUTH MADDEN, 1021 Marquette Road, Chicago, Ill.

## Free Trial Coupon

**Dynell Spring Water Co.,**
**6226 S. Western Ave., Chicago.**

I enclose $3.50 for which send me one 5-gallon bottle of your famous Dynell Spring Water from "the Fountain of Health." It is understood that my money will be refunded immediately if I am not entirely satisfied. It is also understood that $1.00 of this amount is sent merely as a deposit on the bottle itself, and is necessary only with my first order. (Any further orders for 5-gallon bottles will be delivered for only $2.50 with the return of the empty bottle.) At any time that I discontinue using this water, the $1.00 deposit on the bottle will be refunded. (No charge will be made for Chicago deliveries. Out of town orders will be shipped express collect.) Directions for drinking with each shipment.

NAME......................................

STREET ADDRESS......................................

TOWN..............................STATE..............

PART TWO
SPORTS
MARKETS

Chicago Daily Tribune
THE WORLD'S GREATEST NEWSPAPER

The Tribune's Telephone Number Is
Superior 0100

FRIDAY, FEBRUARY 25, 1927.



# TAYLOR WHIPS SHEA; SHADE IS VICTOR

# 23 CUBS LEAVE FOR CATALINA TRAINING CAMP

## THE GUMPS—MORE BAD NEWS

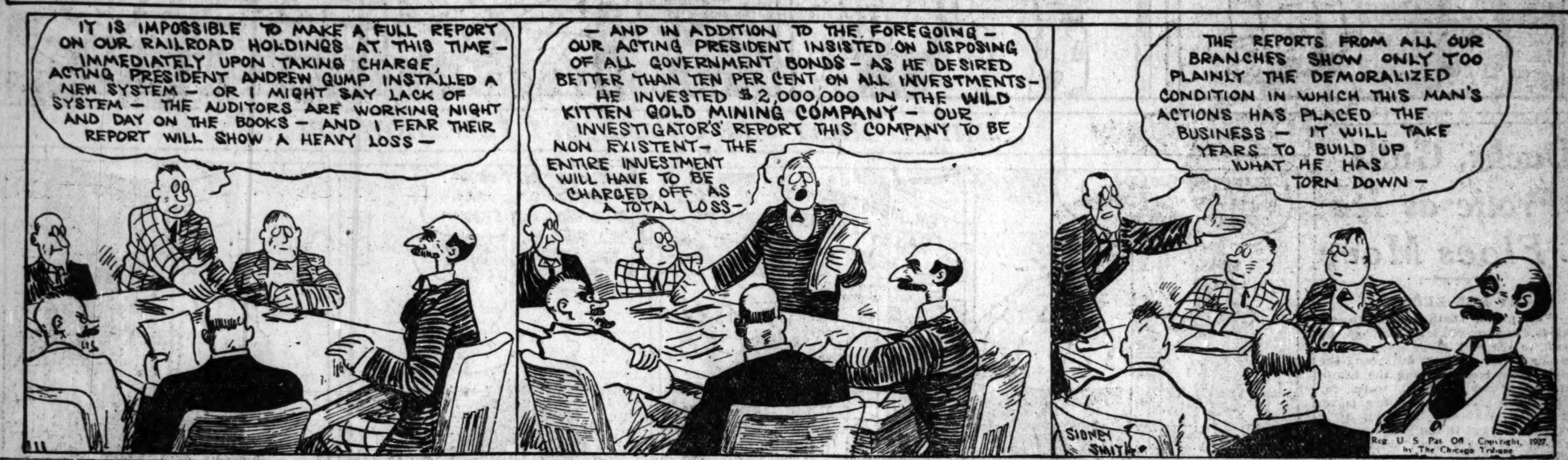


## ENGLISH, JONES ABSENT AS LONG JOURNEY STARTS

### Party Due at Island Sunday Noon.

BY EDWARD BURNS.
(Picture on back page.)

Twenty-six happy and optimistic Cubs are rolling westward this morning, accompanied by a coterie of executives, trainers, historians, and layman well wishers. Twenty-three of the players and the remainder of the entourage made an impressive getaway from the Dearborn station early yesterday afternoon. The three added starters were to climb aboard this morning at Kansas City.

HACK WILSON.

With the sun shining and the best thermometers reading in the fifties, it appeared to be a sinful waste of wealth to send the troupe clear out to storm-ridden California just to lose weight and loosen muscles. But then Chicago may have some weather not so balmy between now and April.

Most of the players showed evidences of having counted their calories during the winter months. There were a few ... in the party, notably Hack Wilson, Gabby Hartnett, and Charles John Tolson, but for the most part it appeared that the majority might forego the tortures of the rubber shirt.

**All Wear Garters.**

Sartorially, the team presented few innovations. Advance notices had been sent out that Tony Kaufmann, ... Beau Brummel of the outfit, had become a spat and wrist watch addict, but if this is true there was no proof of it at the getaway festivities. Tony was resplendent, all right, but there were others just as gorgeous, or nearly so. There are a few ... among the rookies, but insofar as perfunctory observation discloses, all wear garters and own hats.

The only jarring note in the pilgrimage ceremonies was the enforced announcement that Elwood English, $50,000 ivory treasure purchased from Toledo, and Percy Lee Jones, Texas ... of parts, had not engaged accommodations on the train. Dispatches from Newark, Ohio, where English wintered, had it that he was remaining firm in his determination not to join the Cubs until such time as the Toledo American association team passes along to him $5,000 of his purchase price. He says he is willing to work for the pay offered by the Cubs just as soon as Toleda ships the currency or negotiable paper to that effect. Jones was expected to show up almost any place along the line.

**Gonzales on Train.**

Mike Gonzales, grandpa of the active Cubs, who was born way back in September, 1892, afforded a surprise to many on the train by showing up in Chicago from his home in Cuba, it having been reported that he would join up en route. The veteran catcher described himself as being strong of heart and firm of limb, and eager for a heavy schedule of games behind the plate.

Others on the train included Charley Grimm, Cliff Heathcote, Sparky Adams, Riggs Stephenson, Jim Cooney, Howard Freigau, Joe Kelly, Sheriff Blake, Jack Welch, Guy Bush, and Dick Churry of last year's squad, and newcomers Kern, Kaiser, Brillheart, ..., Queisser, Grampp, Hansen, ..., and Roy.

Root, Berk, Scott, and Rouprich are on the coast and will greet the voyagers in Los Angeles Sunday morning. The entire squad and the camp followers will reach Avalon, Catalina island, about noon Sunday, where they will be met by Manager Joe McCarthy, who is reported to be all ready to put all the hands to work early Monday morning.

## BENNETT, ONCE STAR OF DETROIT TIGERS, DIES

Detroit, Mich., Feb. 24.—[Special.]—Charles W. Bennett, 72, baseball star of the eighties, died tonight. His baseball career ended when he lost both legs in a railroad accident in Kansas. Bennett was a catcher on the only Detroit team that won a world's championship, and later was a member of the Boston team.

## ST. VIATOR BEATS DE PAUL, 34-17

Kankakee, Ill., Feb. 24.—[Special.]—St. Viator college tonight won the western interstate championship by defeating De Paul university of Chicago, 34 to 17.

## Marshall H. S. Swimmers Defeat York Preps, 31-28

Marshall High school swimmers defeated York, 31 to 28, in a dual meet at Sears, Roebuck Y. M. C. A. pool ... Cutler of Marshall was high man with ten.

## KING OF MUSHERS

*Emile St. Goddard and his lead dog, Taby, victor in the international dog sled derby over a distance of 120 miles, run in three heats of forty miles each. Photo was taken at end of previous race.*

[Copyright: Pacific and Atlantic Photo.]

## Golfer Bridges Mobile to N. O. in 4,983 Strokes

New Orleans, La., Feb. 24.—(AP)—Doe Grahame, Mobile golfer, who is knocking a golf ball from Mobile, Ala., to the Pacific coast, holed in today for Mardi Gras.

Grahame, after putting his ball on and off the ferry at Chef Menteur, and slamming away at a score of hefty drives late yesterday, brought the pellet into the New Orleans suburbs.

Much bad weather, twenty-nine lost balls and a night in jail comprised a part of Grahame's experience since he and his caddy teed off in Mobile several weeks ago.

The two were chased out of Pass Christian by a constable, Grahame said, and they slept in jail at Pearl River after following the ball with a flashlight. The night in jail came as a courtesy of the sheriff. They spent Tuesday night in a vacant house near Chef Menteur.

Grahame expects to use a brassie on deserted streets and a putter through the business section of New Orleans, trundling the ball down the sidewalk when he strikes busy streets.

He took 4,983 strokes in the trip from Mobile to New Orleans.

## RUTH ASKS YANKS TO ANNOUNCE HIS SALARY DEMANDS

Los Angeles, Cal., Feb. 24.—(AP)—Babe Ruth, who yesterday announced he had mailed his terms for the coming year to Jacob Ruppert of the New York Americans, said today he will give Ruppert until tomorrow to make the leter public. Ruth declared the letter should be in New York now.

**RUPPERT REFUSES COMMENT.**

New York, Feb. 24.—(AP)—Col. Jacob Ruppert is confined to his home with a cold and hasn't yet received Babe Ruth's salary terms.

The Yankee owner refused to make any statement when told of Ruth's ultimatum on publication of the letter containing the Babe's salary proposal.

## ST. GODDARD GETS $1,000 PRIZE FOR DOG DERBY WIN

### Team Is Owned by Tribune Subsidiary.

MONTREAL, Que., Feb. 24.—[Special.]—Sled dog enthusiasts today continued to sing the praises of Emil St. Goddard, youthful musher of the bleak Canadian trails, who won the sixth eastern international Derby Wednesday.

Congratulations came from as far away as Chicago, where scores were unusually interested in the outcome because the dogs which led St. Goddard to a record victory are owned by the Ontario Paper company, a subsidiary of THE CHICAGO TRIBUNE.

St. Goddard won $1,000 for his feat, but the most cherished prize of the drive was the gold cup which will remain in his possession for at least one year, distinguishing him as the champion of the dog racing sport.

Recapitulation of the timing records for the three days of the Derby showed that the Ontario Paper company team completed the course in 11:37:35.

Toby, St. Goddard's lead dog, came in for its share of the praise. Much depends upon the training and stamina of lead dogs, and champions are known among mushing fans almost as well as the drivers.

St. Goddard is of French descent and is 22 years old. He started raising sled dogs when 18 and entered his first race in 1924, winning The Pas 200 mile nonstop event.

The first prize is the property of the Ontario Paper company, but by arrangement it has been turned over to St. Goddard. The gold cup, presented by W. R. Brown of the Brown corporation, is the chief trophy of the race and becomes the property of the winner three times. The Ontario Paper company has two wins to its credit, 1924 and this year.

"Paddy" Nolan, the 15 year old boy who finished fourth in the Derby, had hoped to save his mother with his $200 prize money, but she died today in a hospital, living only long enough to congratulate "Paddy" on his success.

## N. U. WELCOMES HANLEY AS NEW FOOTBALL COACH

### Grid Chief Meets Alumni and Players.

Eighty-two Northwestern university football candidates gathered at Patten gymnasium last night, listened attentively to an hour's dissertation on football by their new coach, Dick Hanley, and when he was through agreed with a spontaneous cheer that he was "some coach."

The Warner system of football will be inaugurated in the conference when Hanley starts drilling the Wildcats with the opening of spring practice, the second week in March. He will adopt punting as an offensive weapon and will abolish the huddle system.

**Talks to Alumni Club.**

At noon he was greeted by more than five hundred alumni, members of the Chicago Club of Northwestern men, who attended a luncheon in his honor at the Hotel Sherman. Paying tribute to Hanley were six of the country's foremost coaches and many of the western conference football officials.

Hanley gave a brief talk thanking the alumni and officials.

"Unlike many coaches," he concluded, "I will not promise you a football championship, but I will promise you a team of which you will be proud."

**Coaches Meet Hanley.**

In attendance at the luncheon were President Walter Dill Scott, Director of Athletics Kenneth L. Wilson, Prof. O. F. Long, faculty athletic chairman, and the entire Northwestern university coaching staff, with the exception of Maury Kent. Other guests were Knute Rockne of Notre Dame, Judge Walter Steffen of Carnegie Tech, Arnold Horween, and "Duke" Dunne of Harvard, and Glenn Thistlethwaite of Wisconsin.

Hanley will go to Champaign tonight to attend the Illinois relay carnival tomorrow, where the last of his Haskell teams will participate. He has a strong two mile quartet entered in the college event.

## CHICAGO PLAYER LEADS AMATEUR 3 CUSHION MEET

Detroit, Mich., Feb. 24.—[Special.]—Dr. Harris of Chicago is leading the Western Amateur three cushion championship tournament with three games won and none lost. His nearest rival is Roy Olde, Detroit, who has three victories and one defeat.

In his evening game Harris defeated P. W. Adams of Peoria, 50 to 30, in 91 innings. Harris had a high run of 4 and Adams' best was a three. The standing:

| | W. | L. | HR. | BG. |
|---|---|---|---|---|
| Harris, Chicago | 3 | 0 | 6 | 79 |
| Olde, Detroit | 3 | 1 | 6 | 65 |
| Macklin, St. Louis | 2 | 1 | 6 | 60 |
| Cromey, Detroit | 2 | 1 | 9 | 62 |
| Lord, Chicago | 2 | 1 | 7 | 51 |
| Ballard, Minneapolis | 1 | 4 | 7 | 117 |
| Adams, Peoria | 0 | 5 | 4 | 0 |

**APPLEBY BEATEN.**

Baltimore, Md., Feb. 24.—(AP)—J. M. Lewis of Newark, N. J., defeated E. T. Appleby, a club mate, 300 to 271, in today's play in the annual national amateur 18.2 balkline billiard tourney. Appleby started well, getting his high run of 71 in the second inning, but Lewis was more consistent. Lewis averaged 11 14-26; his highest run was 50. Appleby's average was 10 11-26.

Herbert H. Hammer, another Newarker, won from Emil A. Renner, Youngstown, O., 300 to 216. Hammer's average was 14 6-21; his high run 65. Renner averaged 10 6-21, with a high run of 44.

## College Basketball

Butler, 38; Franklin, 31.
Wabash, 30; Danville Normal, 25.
Iowa State, 14; U. of Oklahoma, 11.
St. Viator, 34; De Paul, 17.

## ANNOUNCING THE WINNER

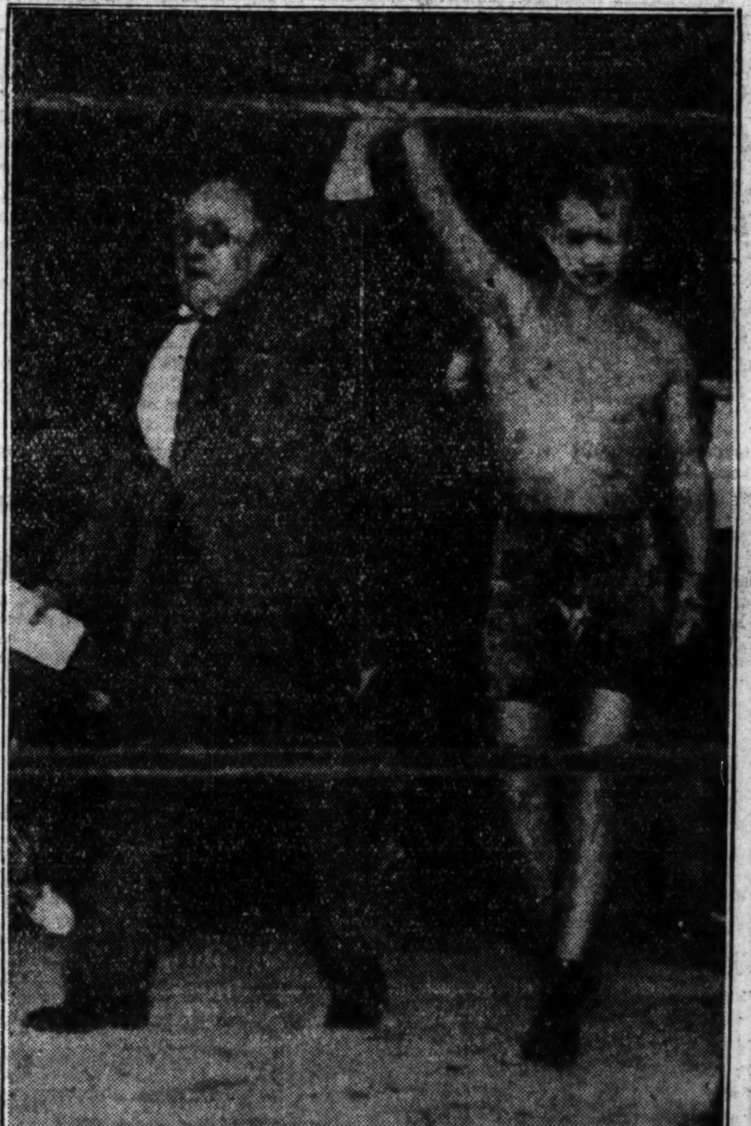

*Al Smith, announcer, holds up the hand of Bud Taylor in token of victory over Eddie Shea in last night's bout at the Coliseum.*

## In the WAKE of the NEWS

**PROFESSIONAL HOCKEY.**

PROFESSIONAL hockey was an experiment in Chicago. Successful elsewhere, it was a question just how much capital would be required to establish the exciting ice sport on a paying basis here. Maj. Frederic McLaughlin and a group of Chicago sportsmen raised and spent $250,000 for that purpose.

After a big opening, attendance was good, but hardly enough to meet the heavy overhead expense of salaries, rent of Coliseum and cost of ice. As Chicagoans became educated to the game, cash customers turned out in greater numbers. Whether the season will end with an operating profit or deficit is not yet determined, probably a small amount in the red, but the sport has taken hold and looks like a fixture in our local sport calendar.

Chicago's Blackhawks are handicapped by having no permanent place to practice as compared with teams having permanent rinks, but their showing during the first season is not unsatisfactory.

* *

**His Happy Lot.**

Happy is his lot, the man known only in small latitudes,
Who doesn't have to ape at gush or panegyric platitudes;
He whom the fickle praise of crowds may never turn to acrimony,
Or ladies susceptible of love would never sue for alimony;
The kid whose modest roll of kale enunciates a squeaky dictum
Unheard by those who dig for gold, who pass him for another victim.
What though he misses blare and fame, his diet plain, his life be prosy,
Although nonentity is his, with what he misses life is rosy.

SOLOMON PIFFLE.

* *

**Unusual Tribute.**

Authorization by Northwestern university athletic officials of a memorial tablet in honor of Miss Sybil Bauer is an unusual tribute. So far as we know, this is the first time such distinction has been paid a young woman of a coeducational school for the part she played in bringing renown to her alma mater.

* *

In view of the hockey fisticuffs Wednesday night, would it not be pertinent to suggest a match between the Chicago Blackhawks and the House of Representatives?

* *

**Things That Don't Mean Anything.**

Closing out sales. . . . We will let you know as soon as an opening occurs. . . . D. E. B.

* *

**This Wake Is Conducted By Harvey T. Woodruff. Help! Help!**

* *

**A Little More Scotch.**

How about the Scotchman who put hinges on his back gate and then jumped over the fence to keep from wearing them out? Weco.

* *

**Shell Game.**

Sir: I wish to state that in my opinion digging for clams is neither agriculture nor dredging. It is a gambling proposition—a shell game. G. A. N.

* *

**Dumbbell Pomes.**

Little Boy Blue took a girl that he knew
For a spin through the park in his Rolls;
He kept out of jail, but he ran o'er a nail,
Which, of course, made the tire full of holes.
NELL OF ELLIOTT.

* *

**"The First Liar Ain't Got no Chance."**

"Where I come from it's so cold the natives go to the north pole during the winter months," said the first.

"That's nothing," said the second, "where I come from the buildings are so tall we have to station police on each building to keep the cats from running up and playing on the Milky Way."

Skinny.

* *

**Do You Remember 'Way Back When:**

In the spring mother used to give us a dose of sulphur and molasses before we went to bed?—Red of Underwood.

## BRUINS UPSET CLEVELAND FIVE BY 29-23 SCORE

### Stonebreaker and Russell Lead Chicago Attack.

With Homer Stonebreaker, master of the free throw, leading the way, the Chicago Bruins gave the Cleveland Rosenblooms the shock of their championship reign last night at the Broadway armory and won their first victory of the second half of the American league season, 29 to 23. Stonebreaker tossed nine consecutive free throws through the basket and failed on only one, his tenth effort. In addition he scored three of the Bruins' four baskets from the field, the first of which was from the center of the court.

What Stoney was to the team in the scoring column "Honey" Russell was in the floor play. His leadership and excellent passing staved off a desperate Cleveland rally in the second half and made victory certain.

**Cleveland Forges Ahead.**

Although the Bruins led, 15 to 13, at half time, and increased the margin to 8 points in the second period before the Rosies counted, all was not as simple as it reads. Long shots by Deighan, Kerr, and Husta, and then Deighan's one handed effort sent Cleveland 1 point ahead. The spurt resembled that of many other Bruin opponents who have nosed out the north siders in the closing minutes. But last night the Bruins refused to be stampeded. Mahoney tied the score with a free toss and Russell sent the Bruins ahead with another.

With less than two minutes remaining, Guenther and Barak also contributed points from the penalty line. As the Bruins stalled for the whistle Marty Freidman, voluble Cleveland manager, took Ely's place, but except for relieving his pent up feelings with a few friendly shoves at Guenther, he availed nothing.

**Cleveland Defense Breaks.**

In the last seconds the Cleveland defense crumbled entirely and Stoney scored on a follow shot. Ike Mahoney's free throw completed the champions' downfall. Lineup:

| CHICAGO [29]. | B | FT | PA |
|---|---|---|---|
| Guenther,rf | 1 | 2 | 4 |
| Wickhorst,lf | 0 | 0 | 0 |
| Mahoney,lf | 0 | 2 | 3 |
| Stonebr'ker,c | 3 | 9 | 10 |
| Barak,rg | 0 | 2 | 2 |
| Russell,lg | 0 | 6 | 9 |

| CLEVELAND [23]. | B | FT | PA |
|---|---|---|---|
| Ely,rf | 0 | 1 | 2 |
| Freidman,rf | 0 | 0 | 0 |
| Hickey,lf | 1 | 2 | 2 |
| Deighan,c | 2 | 1 | 3 |
| Kerr,rg | 1 | 1 | 2 |
| Husta,lg | 2 | 6 | 9 |

## Jones Sinks His First Hole in One on Home Course

Atlanta, Ga., Feb. 24.—(AP)—Bobby Jones, open golf champion of Great Britain and the U. S. and for the last ten years regarded as one of the greatest players in the world, has made his first "hole in one."

BOBBY JONES.

He accomplished yesterday afternoon while playing with his original instructor, Stewart Maiden, over his home course, the East Lake Country club of Atlanta. Bobby was practicing for the Southern Open tournament to be held on the course March 23 to 26.

The eleventh hole, a well trapped green for an iron shot, was the scene of the champion's induction into the "Dodo club." It takes a shot of about 170 yards, and Bobby used a half swing with a number four iron, the ball hopping twice and then trickling straight into the hole.

"I never thought I'd make a hole in one," said Bobby. "I've played with many who have made holes in one, but I never thought I'd do it."

## COAST FIGHTER DROPS FOE FOUR TIMES IN SECOND

### 10,000 Jam Coliseum for Bouts.

BY WALTER ECKERSALL.

The straight left jab, one of the most effective punches in boxing, was responsible for the victories of Bud Taylor of Terre Haute, Ind., and Dave Shade of California over Eddie Shea of the west side and Wolcott Langford, respectively, in the main events of the show at the Coliseum last night. Both bouts went the limit of ten rounds and the victors' points were scored mainly through the use of left hand jabs and hooks.

At 3 o'clock yesterday afternoon, when the fighters weighed in and submitted to physical examinations, every seat in the building had been sold. This demand for tickets set a new record for Illinois boxing. Promoter Jim Mullen estimated the crowd at 10,000 and the receipts about $40,000.

While the thousands jammed every corner of the Wabash avenue building more than 5,000 were refused admission. Most of these thought tickets would be available at the gates. Some tickets fell into the hands of scalpers who asked ten dollars for $3.30 tickets.

**Taylor Outjabs Shea.**

Although both bouts of the double windup were thrillers, the Taylor-Shea fight furnished the fireworks. Bud pulled up at the finish an easy winner. Taylor mixed the left jab nicely by turning it into a hook which he sent to the jaw or body. He crossed his right opportunely and although Shea occasionally beat him to the punch, Taylor generally had the better of the exchanges.

The first half of the fight was fairly even. In the second round, which went to the west side Italian, Shea tore after Taylor in relentless fashion. A right hand uppercut brought blood from Bud's mouth and a left hook caused a swelling under his right eye. Taylor came back in the third session and won the round, while the fourth and fifth were about even.

In the sixth Taylor forged to the front and piled up such an advantage that Shea's only chance of a victory was by a knockout. Taylor pasted Shea with every blow known to the game. Eddie's right eye was badly swollen when he went to his corner, and he bled from the mouth. Bud won the seventh and the eighth was even.

Taylor took it easy in the ninth, but did plenty of execution with his left hand. In the ninth round Bud threw defensive tactics to the winds and traded punches with his opponent. Neither had any force to their blows and both were tired at the finish. The decision of the judges, George Mason Jr. and James G. Barsaloux of the C. A. A., met with unanimous approval. Taylor weighed 119 pounds at 3 o'clock yesterday afternoon and Shea 122½ pounds at the same hour.

**Langford Takes Bad Beating.**

The Shade-Langford fight was an exact duplicate of the Shea-Taylor bout. The Californian, who displayed all the ring craft which has made him one of the cleverest fighters in the middle weight division, made a punching bag of the colored man's head most of the time. Shade used his left hand practically all the time and seldom crossed his right unless he was certain it would land on the intended mark.

It was the left hand jab followed by a right cross which sent Langford to the canvas in the second round. It was the same one-two punch which sent the Negro down three times more. On one of these occasions Langford went down without being hit. Under Illinois boxing law the referee's count continues and the fighter is not disqualified.

In the remaining sessions Shade bided his time to put across the K. O. wallop, but the crafty and game Negro covered up and managed to stay the remaining rounds. Shade blocked and slipped punches cleverly. His crouching and weaving made Langford look bad at times.

**Abel Sells Out for $4,000.**

Yesterday afternoon Barney Abel, manager of Langford, sold his interests in the colored fighter to Joe Glaser for $4,000. Abel, however, took the manager's share of last night's fight.

Shade scaled 157¾ pounds and Langford 155¾.

In the opening bout Don Davis of Chicago won the six round decision over Armando Santiago of Cuba. They scaled 128 pounds. Emil Paluso of Salt Lake City was given the verdict over Trip Limbaco, the Filipino, in the second opener, while Harry Forbes of Columbus, O., and Dominick Petrone of New York went eight rounds to a draw in the other preliminary. They weighed 118 pounds.

## Blood Poison from Cage Injury Kills Player

Whitewater, Wis., Feb. 24.—[Special.]—Blood poisoning, developed from a skin burn on the right knee received in basketball practice, caused the death of Herman Aarnes of Stanley, Wis., 20 year old Whitewater Normal player, here yesterday.

## Lake Forest Cagers Meet Carroll College Tonight

Lake Forest college will play Carroll of Waukesha in the last conference game of the season at the north shore gym tonight.

# CARDINALS HOME; PLAY WINNIPEG SEXTET TONIGHT

## Moore to Make Bow as Goal Keeper.

### Hockey Scores

NATIONAL LEAGUE.
Montreal Canadiens, 3; Toronto, 2.
Ottawa, 1; New York Rangers, 0.

BY FRANK SCHREIBER.

After an absence of more than a month, during which time they visited every city in the league, the Chicago Cardinals will return to the Coliseum tonight to battle the Winnipeg Maroons in the first of a two game American association hockey series. The second game of the set will be played on Sunday.

Winnipeg leads the American association by an 8 point margin, but in their last battle with the Maroons on the Winnipeg rink the Cardinals shut out the leaders, 2 to 0. The Cards have eight games to play on the Coliseum rink, and Coach Nip Dwan hopes to pull his team into the playoff series for the league title with victories in six of the eight contests.

**Moore Makes Bow Tonight.**

The Cardinals will start Wentworth and Taylor at defense positions tonight, with Graham, Burns, and Lessard on the forward line. One Cardinal will make his first appearance of the season on the home rink. He is Goalkeeper Ralph Moore, who joined the team a month ago in St. Paul and who won a regular berth, displacing Bud Fisher, who was released.

Chuck Gardiner, playing goal for the Maroons, is rated the best guardian of the nets in the league. Cecil Brown, a forward, leads the league in scoring this season, while Cliff O'Meara, Brown's running mate on the wings, is second in the ranking. Bill Stanley is manager of the team and plays a defense position.

**Opal A. A. Races Carded.**

Following the hockey match the Opal A. A. will hold the first of a series of speed skating races. The Opals twice had their annual speed tournament postponed from outdoor rinks because of bad weather, and then decided to transfer the races indoors.

The events carded for tonight are: Men's class A, 220 yards; novice class, 440 yards; girls, class B, 220 yards.

# CHESS CHAMPION BEATS ALEKHINE IN FIFTH ROUND

New York, Feb. 24.—(AP)—Jose R. Capablanca of Havana, world title holder, vanquished his most formidable rival, Dr. Alexander Alekhine of Paris, in the fifth round of the International Chess Masters' tournament today.

The champion played an irregular defense against Alekhine's queen's pawn opening. After the Parisian had advanced his pawns in an attack on the king's side, Capablanca engineered a counter attack which forced Dr. Alekhine to resign.

Aron Nimzowitsch of Copenhagen moved into second place by winning from Dr. Vidmar, who resigned after twenty-nine moves. Playing a steady game against Rudolf Spielmann of Vienna, Frank J. Marshall, United States champion, secured a draw in thirty-six moves. The standings:

| | W. | L. | | W. | L. |
|---|---|---|---|---|---|
| Capablanca | 3½ | ½ | Spielmann | 1½ | 2½ |
| Nimzowitsch | 2½ | 1½ | Dr. Vidnar | 1½ | 2½ |
| Dr. Alekhine | 2 | 2 | Marshall | 1 | 3 |

# DELANEY'S THUMB AND ELBOW BONE BROKEN IN BOUT

New York, Feb. 24.—[Special.]—X-ray photographs taken of Jack Delaney's left thumb and right arm today revealed the nature of the injuries which the light heavyweight champion was said to have received in his bout against Jim Maloney in Madison Square Garden last Friday. The report stated:

"The left hand shows a fracture to a line where the long bone of the thumb joins the short bone at the wrist and an inflammatory deposit of recent origin between these two bones. The left elbow shows a fracture at the tip of the olecranon process, which is the top of the long bone of the forearm."

Delaney will be unable to box for two months, it was stated.

# WALTONS TALK BAG LIMIT ON DUCK HUNTING

Danville, Il., Feb. 24—(AP)—Seasonal and daily bag limits to regulate duck hunting and prevent eventual extinction of this game bird was debated at some length by delegates to the Illinois Izaak Walton league convention today.

Those from cities along the Illinois river were especially insistent that the movement to make a seasonal as well as daily bag limit, which has been sponsored by the national organization, be indorsed by the Illinois league.

The Aurora delegation were the first to appear on the floor with badges for next year's meeting.

# CENTRAL A. A. U. MAT PRELIMS CARDED TONIGHT

Preliminary bouts in the Central A. A. U. championship wrestling tournament will be held tonight at the Swedish-American A. A. clubhouse, Barry avenue and Clark street, with more than 200 amateur wrestlers competing. Final bouts will be staged tomorrow night.

**LOMBARD GAME CANCELED.**

Galesburg, Ill., Feb. 24.—[Special.]—Having two road games canceled, John Carroll university today was forced to call off its game with Lombard here Friday night. Lombard plays Carroll college of Waukesha, Wis., here Saturday.

MOON MULLINS—MOON HAS SOMETHING TO LOOK FORWARD TO

# Ducks, Gulls Frolic as Ice Floes Move

BY BOB BECKER.

With gentle south and southwest winds sweeping the ice floes from the west to the east shore line of Lake Michigan, the whistler ducks and the gulls, have been enjoying the broad, open stretches of quiet water for which our springlike weather is responsible. Yesterday morning at 7 o'clock we went to the lake shore [at a point 32 miles from Chicago] in order to watch these interesting aquatic species flying back and forth in the morning sunlight or resting and feeding not far from the shore.

The whistlers [or goldeneyes], flashy black and white flyers in the morning sunlight, caught the eye of Sam of Avandale, our springer spaniel. Birds flying over water are [according to Sam's manner of thinking] ducks, and to a spaniel ducks mean the fun of hunting and retrieving.

Look for the whistler the next time you get along the lake shore and listen for the music which he makes when he flies. This fellow has the most melodious wings of all waterfowl.

SMITTY—MANY ARE CALLED, BUT FEW SHOW UP!

# CHICAGO WOMEN WIN FIRST ROUND OF GOLF TOURNEY

## Mrs. Pardue and Miss Van Wie Triumph.

Ormond Beach, Fla., Feb. 24.—(AP)—Mrs. Dorothy Campbell Hurd, Philadelphia, veteran winner of golf championships in all parts of the world, was hard pressed here today to win from a newcomer to tournament play.

She finally beat Miss Louise Branch, Richmond, Va., 3 and 1, in the first round of the South Atlantic women's championships.

Miss Branch was the winner of the tourney six years ago. This is her first match play tourney since.

Miss Virginia Van Wie, Chicago, medalist, defeated Miss Harriott, Ellison, Boston star, 5 and 3. Miss Van Wie was out in 45.

Miss Maureen Orcutt, metropolitan star, won easily from Miss Virginia Forest, Boston, 7 and 5.

Mrs. Dorothy Klotz Pardue of Chicago, champion of Florida, defeated Miss Eleanor Mathews of New York, 1 up.

### MISS GOTTLIEB WINS

Miami, Fla., Feb. 24.—(AP)—Miss Beatrice Gottlieb of Wolf Hollow club, New York, added another title to her string of Florida golf successes today when she defeated Mrs. R. W. Gipson of Fort Wayne, Ind., 7 and 5 in the finals of the Miami woman's championship.

Miss Gottlieb found her opposition less difficult than in the Miami Beach championship tournament recently when she was matched against Mrs. Gipson in the finals. At that time Miss Gottlieb was unable to take the lead over Mrs. Gipson until the thirty-third hole of their 36 hole match.

# HIGH SCHOOL CHAMPIONSHIP GAME POSTPONED

Postponement of the lightweight championship game of the City High School league was announced last night following a disagreement between Tilden and Roosevelt, the contenders for the title. The contest has been deferred until Tuesday and may be played at Crane High school gymnasium. Coaches of the two school had agreed to stage the game this evening at Englewood.

## Eckersall's Gossip of the Boxers

BOBBY GARCIA, the Baltimore featherweight, who meets Mike Dundee in the windup of the boxing show in the north hall of the Coliseum on Tuesday night, will arrive in Chicago today accompanied by Manager Jimmy Bronson. Garcia is rated one of the best 128 pounders in the east and his knockout victories over Joe Glick and Tommy Herman stamp him as one of the hardest hitters in the division. Garcia holds a decision over Billy Petrolle. Dundee is in the city. The main event will be supported by four other contests, including a ten round semi-windup between Pal Moore and Kid Jap.

A double windup will feature the boxing show at Eagle hall, 5247 West Madison street, on March 8. Ernie Peters and Kid Jap will trade punches in one of the ten rounders and Don Davis and Tommy Grogan in the other. Three other bouts will complete the card.

Nine amateur bouts will be held at the C. A. A. tonight. Following this series of combats the club will revert back to the old system of staging two professional shows each month.

Twenty amateur boxers will take part in the tourney at the Broadway armory on Monday night.

# Superfrank Captures N. O. Handicap Race

New Orleans, La., Feb. 24.—[Special.]—This afternoon's feature at the Fair Grounds was the Hotel Greeters of America handicap, a gallop of a mile and a sixteenth for three year olds and upward, and only four paraded. The winner was the Audley farm's consistent homebred gelding Superfrank, and paid only $3.60 in the mutuels.

Although there was a small field, there was a spirited contest, the quartet racing to the far turn abreast. After that Superfrank and M. Lowenstein's Col. Board fought it out for the money, the former winning by half a length. The Flamingo farm's veteran gelding Alopex took down third money. Legere had the mount on the winner, which carried top weight of 120 pounds and ran the distance in 1:48 1-5.

**NEW ORLEANS RESULTS.**

FIRST RACE—Purse $1,200, claiming, 2 year olds, 3 furlongs:
Ferseth, 114 [D. Froggatt]. 7.60 4.20 3.40
Jessica, 107 [Lang] 6.20 3.60
G'd'n Sch'l, 107 [J. Smith] 3.80
Time, :36 1-5. *Bun, Our Luck, Peggy Taylor, Indra, *Hayes' Choice, Sandy Cove, Top Cloud, *Billy McCarney and Honey Lou ran. *Field.

SECOND RACE—Purse $1,200, claiming, 3 year olds up, 6 furlongs:
M. Sweep, 113 [E. Legere] 11.80 6.20 5.00
Hats Up, 119 [L. Carver]. 12.40 10.80
Venus, 111 [Pascuma] 18.00
Time, 1:15. Porto De Oro, Faithful Friend, Cliff, Hawk Eye, Ensign, *Jack Knight, *Omnia, *Flora Le Breton and Waponoca ran. *Field.

THIRD RACE—Purse $1,200, claiming, 3 year olds, mile and 70 yards:
S'dsman, 112 [G. Arnold]. 7.60 4.00 3.00
Col. Seth, 111 [H. Thomas] 3.40 3.40
Clo. Club, 103 [G. J'hns'n] 4.40
Time, 1:47 4-5. Jeannette S., Gnome II., Tippenir, Society Scandal, Edna Cook and Balto ran.

FOURTH RACE—Purse $1,200, 4 year olds up, 6 furlongs:
St'rup Cup, 111 [G. Ellis] 10.20 4.60 3.00
Sen. N'ris, 116 [E. Legere] 3.60 2.60
†L. Vis'tor, 100 [E. Benham] 2.80
Time, 1:14. Silver Song, †Great Sport, Sea Rocket, Parole II., Mom's Boy, Fire On, Mayne and Emissary ran. †J. L. Knight and Southern stable entry.

FIFTH RACE—Purse $1,500, handicap, 3 year olds up, 1 1-16 miles:
S'prfrank, 120 [E. Legere] 3.60 2.20 out
Col. B'rd, 107 [L. McD'm't] 2.60 out
Alopex, 101 [F. Whitaker] out
Time, 1:48 1-5. Bolton ran.

SIXTH RACE—Purse $1,200, claiming, 3 year olds, mile and 70 yards:
B. Silk, 110 [M'G'n'gle] 6.40 3.60 3.20
Bunthorne, 108 [D. F'g'te] 28.20 16.00
Drama, 101 [G. Johnson] 9.00
Time, 1:47 2-5. Amy A., Mollie Myhill, Miss Relvue, Khalifa, Realization, and Oureida ran.

SEVENTH RACE—Purse $1,200, claiming, 4 year olds up, 1⅛ miles:
Abstract, 106 [D. Lynch] 35.00 15.60 12.40
F. Rock, 106 [G. Arnold] 11.80 7.60
Kivi, 102 [M. McGonigle] 8.40
Time, 1:56 1-5. Olympic, Hidalgo, Spanish Name, West Hill, Panola, *Intrepid, Smacker, *Running Fox and *Macbeth ran. *Field.

**NEW ORLEANS ENTRIES.**

FIRST RACE—Purse $1,200, maiden 3 year olds, 6 furlongs—Break o' Morn, 111; My Pet, 111; Capt. Applejack, 116; Matt McGoey, 116; Rose Mary Ryan, 111; Jim Smick, 116; Foundation, 116; Bob Rogers, 116; Forehead, 116; Sure Shot, 116; Two Pals, 116; Watkinson, 116; Live Let Live, 116; Fifteen Sixty, 111; Runbank, 116; Black Pepper, 116; Wood Cricket, 111; Bond Slave, 116.

SECOND RACE—Purse $1,200, claiming, 4 year olds up, 6 furlongs—Passport, 110; Clem Theisen, 110; Mib McGee, 112; *Old Tom, 105; Famous Blue, 105; St. Donard, 100; Snow Man, 110; *Marvin May, 100; *Mawreoran, 100; *Piedmont, 103; Faust, 115; Mean Meddler, 107; *Jim Bethel, 100; Juniata, 100; Flight, 105; Camilla, 105; Tippity Witchett, 105; William Tell, 105.

THIRD RACE—Purse $1,200, claiming, 3 year olds up, 6 furlongs—*Jack Horgan, 114; *Little Guinea, 111; Fire Dog, 110; Watch It, 110; *Chaff, 112; *Fickle, 103; Stintson, 116; *Sparkling Water, 105; Torrence, 108; Foretime, 113; *Coy, 111; *Jessie Belle, 103; Secrecy, 108; Queen of Sheba, 106; Croatan, 110; *Shadowy, 106; Lella, 105; *Sun Up, 108.

FOURTH RACE—Purse $1,200, claiming, 4 year olds up, 1¼ miles—*Pandosto, 113; *Duckweed, 110; *Flag Lieutenant, 116; *Clique, 112; Batsman, 112.

FIFTH RACE—Purse $1,200, claiming, 4 year olds up, 1 1-16 miles—Eight Sixty, 100; Fair Light, 112; Mark Aurele, 109; Just David, 105; Mary Contrary, 104; Kid Boots, 109; Hank Monk, 100; Yorick, 109; Ensile, 107; Repeater, 112; Waratah, 104; Kumonin, 109; Calvin, 106; Buck Jones, 105.

SIXTH RACE—Purse $1,200, claiming, 4 year olds up, 1 1-16 miles—Star Sweeper, 105; Little Ammie, 100; Harry B., 109; Four Sixty, 109; Kajaba, 100; Sweep Net, 104; Real Artist, 109; Hyanpom, 109; Gondolier, 109; Doughoregan, 105; Newmarket, 103; Gettysburg, 105; Richelieu, 109; Lady Bountiful, 104.

SEVENTH RACE—Purse $1,200, claiming, 4 year olds, 1 1-16 miles—*Sincere, 100; Radigny, 109; Babbling, 110; Briggs Buchanan, 105; White Shepherdess, 100; Leisch, 105; Marquesito, 115; Sporty McGee, 109; Just, 104; Valley Light, 105; Mercutio, 109; Pretty Politician, 100; Tea Tray, 105; Mulhall, 105.
Weather clear; track fast.

# ALLEN PUNCHES DUGAN TO DEFEAT IN FOUR ROUNDS

Bobby Allen beat Midget Dugan over the four round route in the main event of the boxing show held by the Lake Shore A. C. at the Furniture mart last night. Allen took every round. They weighed 115 pounds.

Joey Becker beat George Mavis in the four round semi-windup at 126 pounds.

## NEWS OF THE RACE TRACKS

BY FRENCH LANE.

President Stuyvesant Peabody of the Lincoln Fields Jockey club unfolded a plan yesterday which will give Chicagoans a chance to experience the thrills of watching their own racing silks carried either to victory or to defeat in a stake event at Lincoln Fields during the summer season.

He will propose to Col. Matt Winn within a few days a subscription stake event in which Chicagoans who do not own a horse eligible to the contest may lease one for that particular race and run him in his colors. It will be fashioned after the famous Grab Bag stakes for 2 year olds run at Saratoga, but if added to the Lincoln Fields program it most likely will be a handicap event for older horses.

"There are any number of Chicago lovers of the thoroughbred horse who for one reason or another are not interested in racing to the extent of buying a stable of horses," Mr. Peabody said. "But many of them would like to take part in the sport. This will afford the opportunity and at the same time should be a fine sporting venture."

According to Mr. Peabody, several Chicagoans will not find it necessary to lease horses for the race. He told of one prominent sportsman, whose hobby for years has been harness and show horses, who will travel all the way to Germany to purchase thoroughbred racing and breeding stock. This Chicagoan is particularly interested in the offspring of the famous sire Prince Ronald and may have some of his purchases in America in time to race during the Lincoln Fields season.

Considerable may be heard this season of two horses which will run under the odd names of Question Mark and The Answer. They are two year olds owned by Mrs. John Hertz of Chicago, and at Lexington, where they are being taught their first racing lessons, are considered among the most promising juveniles in the bluegrass country.

### DAILY RACING FORM SELECTIONS CONSENSUS

**NEW ORLEANS.**

1—Bob Rogers, Foundation, Runbank, Capt. Applejack.
2—Marvin May, Clem Theisen, Jim Bethel, Juniata.
3—Chaff, Jack Horgan, Firedog, Coy.
4—CLIQUE, Flag Lieutenant, Duckweed, Pandosto.
5—Ensile, Yorick, Mary Contrary, Repeater.
6—Richelieu, Gettysburg, Harry B., Kajaba.
7—Valley Light, Leisch, Sincere, Pretty Politician.

**MIAMI.**

1—Leatherwood, Miss Rosedale, Dry Moon, Palm Court.
2—Philip's First, Eloise, Southern Kiss, Strong Policy.
3—Nabisco, Treasurer, Harlan, Coyne.
4—Big Bill Thompson, Candy Pan, Artilleryman, Weiser.
5—WAR EAGLE, Fly Hawk, Juggler, Vortex.
6—Flagship, Little Asbestos, Hayward, Floral King.
7—Buck, Blockhead, Xtra, Cameo.

**MIAMI RESULTS.**

FIRST RACE—Purse $1,500, claiming, 3 year olds up, 6 furlongs:
Aversion, 115 [J. Mann] 4.80 3.80 3.60
Benny Rubin, 105 [Zoeller] 7.50 5.80
Gilmore, 115 [Cheatham] 5.10
Time, 1:12 3-5. Bomb Shell, *Accumulator, French Doll, *Jingle, Nero, Braedalbane, *Pecora and Marble Arch ran. *Field.

SECOND RACE—Purse $15.00, claiming, 4 year olds up, 1 1-16 miles:
Overlook, 105 [Workman] 6.60 3.00 2.80
South Breeze, 110 [Fields] 3.00 2.90
†Betsy Bacon, 105 [Dubois] 5.80
Time, 1:48 2-5. Just in Fun, Rigel, Merry O., †Becky Sue, Sea Hawk and Botch ran. †Mrs. J. Phillips entry.

THIRD RACE—Purse $1,500, claiming, 3 year olds, 6 furlongs:
Wonderful One, 115 [Huff] 19.20 5.10 4.80
Candy Lee, 110 [P. Walls] 2.80 2.60
Miss Ann, 105 [W. Garner] 5.20
Time, 1:12 4-5. Coney Island, Queen Bessie, Myrtle Belle, Coyne *Serena, *Gussie Bain, Turquoise, *Naughty Nisba, Alphabet and Melva Rose ran. *Field.

FOURTH RACE—Purse $1,500, claiming, 3 year olds, 1 1-16 miles:
Solo, 113 [W. Garner] 9.70 5.30 4.20
Junior's Nurse, 105 [Ray] 3.50 3.40
Sam Jowl, 111 [Workman] 5.40
Time, 1:48 2-5. Golden Box, Tipperary Mary, Simon's Kiss, Lady Porter and Pippin ran.

FIFTH RACE—Purse, $1,500, handicap, 3 year olds up, 6 furlongs:
Roycrofter, 112 [McTague] 14.20 6.20 3.30
Sport Trail, 112 [Fields] 4.10 3.20
Atoi, 116 [J. Maiben] 3.50
Time, 1:11 4-5. War Flame, Sanola, Tangara and Deronda ran.

SIXTH RACE—Purse $1,500, 4 year olds up, 1 1-16 miles:
Sun Altoa, 115 [Abel] 3.70 3.30 2.60
Goldstick, 115 [Callahan] 7.30 3.90
Volante, 105 [Workman] 2.90
Time, 1:45 4-5. Grippeminaud, Black Bart and Liane ran.

SEVENTH RACE—Purse $1,500, claiming, 4 year olds up, 1¼ miles:
Tractor, 115 [Workman] 9.20 [illegible] 4.20
Feu Croise, 110 [J. Stevns] [illegible] 5.10
Fire Under, 118 [Cheathm] 6.40
Time, 1:52 4-5. Battle Field, Ruth Gold and Hijo ran.

**MIAMI ENTRIES.**

FIRST RACE—Purse $1,500, claiming, 3 year olds and up, 6 furlongs—*Levoyant, 115; *†Agnes Call, 110; *Wishing Stone, 115; John W. Weber, 110; *†Leatherwood, 115; *Ball Gee, 115; *Night March, 115; *Gaffney, 115; *Hot Pepper, 115; *Nama, 100; *Miss Rosedale, 110; *Palm Court, 110; Barbara Palmer, 115; *Dry Moon, 115; ‡Colleen O., 100; *†Gareth, 115. †Smith and Gideon entry. ‡Harned Bros. entry.

SECOND RACE—Purse $1,500, 2 year old maiden fillies, 4 furlongs—Char Lady, 115; Skipaway, 115; Southern Kiss, 115; Ondora, 115; Eloise, 115; Wakeful, 115; Strong Policy, 115; †Noise, 115; †Princess Tina, 115; Phillips First, 115; Winkin, 115; Brown Berry, 115. †Audley entry.

THIRD RACE—Purse $1,500, claiming, 4 year olds and up, 1⅛ miles—*Coyne, 105; *Vie, 104; Greek Friar, 110; *Slow Time, 105; *Golden G., 105; Warfare, 110; *Treasurer, 109; *Nabisco, 105; *Harlan, 109; *Steinway, 105; Delusive, 109; *Dr. Tanner, 109; The Engineer, 109; San Carlos, 105; Just Folk, 109; Blarney Stone, 109.

FOURTH RACE—Purse $1,500, 3 year old maidens, 6 furlongs—Weisser, 110; La Duce, 105; Big Bill Thompson, 109; Beau Gallant, 110; Mr. Martin, 110; Hominy, 112; Artilleryman, 112; Breisacher, 110; Vagabond King, 110; Candy Pan, 110; Croissantanis, 115; War Queen, 110; Elfin Blazes, 107.

FIFTH RACE—Purse $1,500, 3 year olds, 1 mile and 70 yards—War Eagle, 120; Vortex, 112; Adams, 106; Fly Hawk, 120; Juggler, 114.

SIXTH RACE—Purse $1,500, 3 year olds and up, 1 mile and 70 yards—Paniroma, 105; Fairy Maiden, 94; Teton, 113; †Golden Prince, 99; †Faddy, 99; Hayward, 110; Cerulean, 116; Little Asbestos, 116; Flagship, 113; Floral King, 113. †W. J. Salmon entry.

SEVENTH RACE—Purse $1,500, claiming, 4 year olds and up, 1¼ miles—*Buck, 110; *Xtra, 105; *Speedy Prince, 110; Cameo, 105; Captain Martin, 115; Blockhead, 110.
Weather clear; track fast.
*Apprentice allowance claimed.

# Illinois and Michigan in Crucial Tilt

Illinois and Michigan meet at Urbana tonight in what promises to be the greatest grudge battle of the conference basketball season. The game also has a most important bearing on the standings.

The Illini, beaten by the Wolverines at Ann Arbor three weeks ago, 29 to 28, have the best possible opportunity to turn the tables on Coach Mather's quintet, and knock Michigan almost permanently out of the race. Illinois, always far stronger on its own floor and bolstered by the addition of Olson at forward, has been pointing for tonight's game; Michigan, on the other hand, aside from its rout of the Maroons Tuesday night, 51 to 25, for the highest score of the conference year, has dropped games to the University of Pittsburgh, Purdue and Indiana.

An Illinois victory will shove Michigan to fourth place with six games won and three lost, while the Illinois will show seven won and three lost. But, if Michigan prevails, the victory will give her the edge, for Wisconsin has to take her chances with Indiana tomorrow night, while Purdue is resting.

# TRACK ATHLETES BEGIN TREK TO ILLINI RELAYS

## 600 Compete in Meet Tomorrow.

### Relay Winners

| | | | |
|---|---|---|---|
| Illinois | [illegible] | [illegible] | [illegible] |
| Chicago | [illegible] | [illegible] | [illegible] |
| Ames | [illegible] | [illegible] | [illegible] |
| Iowa | [illegible] | [illegible] | [illegible] |
| Michigan | [illegible] | [illegible] | [illegible] |
| Georgetown | [illegible] | [illegible] | [illegible] |
| Notre Dame | [illegible] | [illegible] | [illegible] |
| Pennsylvania | [illegible] | [illegible] | [illegible] |
| Kansas Aggies | [illegible] | [illegible] | [illegible] |
| Nebraska | [illegible] | [illegible] | [illegible] |
| Wisconsin | [illegible] | [illegible] | [illegible] |
| Ohio State | [illegible] | [illegible] | [illegible] |
| Northwestern | [illegible] | [illegible] | [illegible] |
| Purdue | [illegible] | [illegible] | [illegible] |
| Indiana | [illegible] | [illegible] | [illegible] |
| Kansas | [illegible] | [illegible] | [illegible] |

More than 600 athletes representing sixty-eight universities, colleges, and high schools in the middle west will depart today for Champaign where the tenth annual indoor Illinois relay carnival will be held tomorrow. Competition in the all-around championship will start at 1 o'clock tomorrow afternoon. Minor college relays together with high school events will complete the program. The evening competition will start at 7:30 o'clock and the entire program will be completed in two hours.

Although the all-around competition and the individual events will command much interest, the attention of the fans is centering on the relays, as many strong teams are entered in the team events.

A recapitulation of the relay races held in connection with this set of games, the largest indoor track and field meet in the country, shows that Illinois tops the lists. Illini athletes have won six relays, finished second on eight occasions and third three times.

Iowa State is next in the ranking with six victories, three seconds and three thirds. Chicago ranks third with six wins, three seconds and two thirds. Iowa has won four relays and Michigan three. Wisconsin, Northwestern, Ohio State, Purdue, and Indiana have failed to win a relay race since the first Illinois carnival was held in 19[illegible].

We Match Your Coat and Vest
PANTS
The PANTS STORE Co.
418—SO. STATE—418

Your Coat & Vest can be MATCHED with New TROUSERS
MATCH PANTS CO.
20 W. JACKSON BLVD.

Travel Coats

Forerunners of our New Line of Spring Topcoats are ready at 324 South Michigan Avenue. The Worumbo Camel Wool Coats are Ideal for Travel or year-round Wear.

Harris Tweeds, Shetlands and Cheviots

Jerrems

FORMAL - BUSINESS AND SPORT CLOTHES
324 S. Michigan Ave.
225 N. Wabash Ave.
140 S. Clark St.
71 E. Monroe St.
7 N. La Salle St.

Denvir's Most Remarkable Offer Before They Move

½ OFF SALE

Suits—Overcoats—Topcoats

New bright Spring merchandise—complete assortments of suits and overcoats of alluring new patterns and smart models are coming in here daily. Yet the time when we will move to a new location is short. To keep our shelves cleared we offer these sacrifice prices on the finest and newest things in the store—bar nothing. The terrific reductions speak for themselves. It is a remarkable clothes-buying opportunity for every man in Chicago.

In Four Great Groups

$17.50 $22.50 $30 $37.50

Values from $35 to $75

Every Garment Fully Protected by the Denvir Guarantee

Our Complete Stock of Hats, Including the Celebrated Dunlap Models ½ OFF

Open Saturday Evenings Until 9 o'Clock During Sale

JOHN F. DENVIR & SONS CO.
GOOD CLOTHES — CORRECT HATS
19 East Jackson Blvd. Between State and Wabash

# CORN AND [illegible] AGAIN DECLI[NE] NEW CROP [illegible]

BY CHARLES MICH[illegible]

Liquidation was again in corn and oats early with a declining to a new low o[f] ... May corn touched 74⅝c ... 43⅝c, corn showing 6⅝c a[nd] under the outside figures [of the pre]vious week. Numerous st[op] ... were uncovered on the ... but buying against bids, ... orders and by shorts ab[sorbed the] offerings. The finish was ... rally with corn ¼@⅜c lo[wer than] last, May being 75⅝c, ... 80⅝c, and September 83¼@ ... were off ¼@⅜c, with May ... 44⅛c, and September 43¼ ...

Weakness in coarse grain[s] ... ing of wheat early with stop[s] caught in the July which ... $1.31⅝, but the buying wa[s] ... close and the finish was on ... with net losses of ¼@⅜c ... $1.29¾ to $1.29⅝; July, $1.3[illegible] and September, $1.29 to $1.2[illegible] ... clined ¼c and closed with ... and July, $1.03¼.

**Profit Taking in Co[rn]**

There was persistent sell[ing of] futures by commission hous[es] ... longs early, but around 75c there was aggressive buyin[g] ... orders, and by shorts who ... profits on sales made so[on] ... and with a letup in pressu[re] ... was easily attained. It ... trace where all the corn s... Some of the local bulls too[k] ... side on the break, reinstat[ing] ... lines.

Demand for cash corn sho[wed] ... ment as the result of the ... shipping sales of 184,000 bu, ... basis was 1c higher to ½c ... country offerings in the ma[rket] ... above the market.

Liquidation in oats was ... early with tired longs selli[ng] ... stop loss orders, while s... largely from local shorts. ... ditions over the belt were ... field work in the southwest ... ing is under way.

**Wheat Gets Good Su[pport]**

Wheat broke 1@1⅝c in th[e] ... ing with July leading, bu[t] Winnipeg brought in good ... the finish was well toward th[e] ... was largely of a local chara[cter] ... peg closed unchanged to ¼c ... latter on May which was bo[ught] ... interests and exporters ag[ainst] July, and there was also ... to remove hedges against ... at the seaboard. Latter re[ports] ... to 450,000 bu sold abroad, ... tobas to the United Kingdo[m] ...

Weather conditions over ... wheat belt were favorable ... crop, and the governm[ent] ... weather report was constru[ed as] ... ally favorable. Liverpool ... higher to ⅜d lower, the ... March which was strong o[n] ... hedges against liberal a... Argentine. Buenos Ayres ... lower with March, $1. ... $1.0[illegible]. Argentine exports ... were estimated at 6,475,00[0] ... 6,[illegible] bu the previous ... tal dock strike is reporte[d] ... and Bahia Blanca, and it ... spread to other ports.

**BIDS AND OFF[ERS]**

Range of prices on bids and ... day Friday, follow: WHEAT.

BAS[illegible] ... leads ... Filmo ... Sales ... Service beyond ... the reason. ... years speciali[zing] ... help you. You m[ust] own a ... TERMS: ... BAS[S] CAMERA C[O.] 109 No. Dearbo[rn] State 74[illegible] ... Moving on May ... East Camera and ... in Chicago. ... at 179 West ... near La Salle.

MUN[illegible] ... 5½% MONEY TO LOA[N] ... ON CHOICE IMPROVED ... [illegible] WASHINGTON ST

# CORN AND OATS AGAIN DECLINE TO NEW CROP LOWS

BY CHARLES MICHAELS.

Liquidation was again in evidence in corn and oats early with all deliveries selling to a new low on the crop. May corn touched 74⅝c and oats 43⅜c, corn showing 6⅝c and oats 3⅜c under the outside figures of the previous week. Numerous stop loss orders were uncovered on the way down, but buying against bids, on resting orders and by shorts absorbed the offerings. The finish was on a good rally with corn ¼@⅜c lower at the end, May being 75⅝c, July 80¼@⅜c, and September 83¼@83⅜c. Oats were off ¼@⅜c, with May 43⅝c, July 44¼c, and September 43⅛@43¼c.

Weakness in coarse grains led to selling of wheat early with stop loss orders caught in the July which declined to 1.31⅛, but the buying was of a good class and the finish was on a good rally with net losses of ⅛@⅜c with May, 1.39⅝ to $1.39⅜; July, $1.32⅝ to $1.32½, and September, $1.30 to $1.30⅛. Rye declined ⅜c and closed with May, $1.05⅝ and July, $1.03¼.

**Profit Taking in Corn.**

There was persistent selling of corn futures by commission houses and local longs early, but around 75c for the May there was aggressive buying on resting orders, and by shorts who were taking profits on sales made sometime ago, and with a letup in pressure the rally was easily attained. It was hard to see where all the corn sold went to. Some of the local bulls took the buying side on the break, reinstating sold out lines.

Demand for cash corn showed improvement as the result of the decline with shipping sales of 184,000 bu, and the spot basis was 1c higher to ½c lower, while country offerings in the main were held above the market.

Liquidation in oats was fairly liberal early with tired longs selling freely on stop loss orders, while support came largely from local shorts. Weather conditions over the belt were favorable for field work in the southwest where seeding is under way.

**Wheat Gets Good Support.**

Wheat broke 1@1⅜c in the early trading with July leading, but firmness in Winnipeg brought in good support and the finish was well toward the top. Trade was largely of a local character. Winnipeg closed unchanged to ⅛c higher, the latter on May which was bought by cash interests and exporters against sales of July, and there was also some buying to remove hedges against export sales at the seaboard. Latter reported 600,000 to 650,000 bu sold abroad, largely Manitobas to the United Kingdom.

Weather conditions over the winter wheat belt were favorable for the new crop, and the government weekly weather report was construed as generally favorable. Liverpool wheat was ⅝d higher to ⅜d lower, the former, on May which was strong on removal of hedges against liberal arrivals from Argentine. Buenos Ayres closed ¼c to lower with March, $1.24 and May, 1.26. Argentine exports for the week were estimated at 6,475,000 bu against 6,960,000 bu the previous week. A partial dock strike is reported at Rosario and Bahia Blanca, and it is feared will spread to other ports.

## BIDS AND OFFERS

Range of prices on bids and offers, good all day Friday, follow:

WHEAT.

| | Bids High. | Bids Low. | Bids Close. | Offers High. | Offers Low. | Offers Close. |
|---|---|---|---|---|---|---|
| May | 1.38⅝ | 1.38½ | 1.38⅝ | 1.40⅛ | 1.40 | 1.40⅛ |
| July | 1.31⅞ | 1.31⅝ | 1.31⅞ | 1.33¼ | 1.33 | 1.33¼ |
| Sept. | 1.29⅝ | 1.29⅝ | 1.29½ | 1.30½ | 1.30½ | 1.30½ |

CORN.

| | Bids High. | Bids Low. | Bids Close. | Offers High. | Offers Low. | Offers Close. |
|---|---|---|---|---|---|---|
| May | 75 | 74⅝ | 74⅞ | 76⅝ | 76¼ | 76¼ |
| July | 79⅞ | 79⅝ | 79⅝ | 81 | 80⅝ | 81 |

OATS.

| | Bids High. | Bids Low. | Bids Close. | Offers High. | Offers Low. | Offers Close. |
|---|---|---|---|---|---|---|
| May | 43⅝ | 43⅜ | 43⅜ | 44 | 43⅞ | 44 |

RYE.

| | Bids High. | Bids Low. | Bids Close. | Offers High. | Offers Low. | Offers Close. |
|---|---|---|---|---|---|---|
| May | 1.05 | 1.04⅞ | 1.04⅞ | 1.06⅝ | 1.06¼ | 1.06¼ |
| July | 1.02⅝ | 1.02⅝ | 1.02⅝ | 1.04 | 1.04 | 1.04 |

GOOD ALL NEXT WEEK.

| | Bids Wheat. | Bids Corn. | Bids Oats. | Offers Wheat. | Offers Corn. | Offers Oats. |
|---|---|---|---|---|---|---|
| May | 1.35½ | 72⅝ | 42 | 1.42⅝ | 79 | 45½ |
| July | 1.29 | 77 | 42¼ | 1.35½ | 83⅝ | 45⅝ |

BASS leads in Filmo Sales!

Service beyond compare is the reason. Seventeen years specialization to help you.

You must own a Filmo

Makes movies as easy as snapshots. Press the button . . . Come in for a demonstration.

TERMS: Of course! Easiest in Chicago

BASS CAMERA CO

109 No. Dearborn St.

State 7410

Beginning on May 1st to the Bass Camera and Radio Store . . . New quarters will be at 179 West Madison St., near La Salle.

MUNRO MORTGAGE CO.

MONEY TO LOAN 6%

INSIDE IMPROVED PROPERTIES

WASHINGTON ST. CHICAGO


## CASH·GRAIN NEWS

The United Kingdom was a good buyer of wheat at the seaboard and sales in all positions were finally estimated at 600,000 to 650,000 bu, largely Manitobas, with the continent taking some hard and red winter. The orient was after wheat at the Pacific coast. Rye sales were placed at 100,000 bu.

Chicago handlers sold 184,000 bu corn; 101,000 bu oats and 7,000 bu barley to the domestic trade with 200,000 bu corn, 50,000 bu oats and 35,000 bu rye to go to store.

An easy undertone prevailed in the local cash wheat market, but there was little change in the basis with No. 2 red and hard winter at 2@4c under May, and No. 3 grades 6@10c under. Basis at St. Louis and Kansas City showed little change, while Omaha was slightly firmer with No. 2 hard 5½@6c under Chicago May.

Choice cash corn continues in good demand while the poor is slow sale. Industries the best buyers of the low grades. Spot basis was 1c higher to ½c lower, with No. 3 grades 7@9c under; No. 4 grades, 8@13c under; No. 5 grades, 13@17c under and No. 6 grades 17@12½c under May. Outside markets were unchanged to 2c lower.

Offerings of cash oats were not large, and demand fair, with the spot basis steady to 1c higher, with No. 2 white 1@3c over and No. 3 white, May price to 3c under.

Range of cash grain prices in leading markets follow:

WHEAT.

| | Chicago. | Kansas City. | St. Louis. |
|---|---|---|---|
| No. 1 red. | .......... | 1.30@1.30½ | 1.36½ |
| No. 2 red. | .......... | 1.29½@1.30 | 1.32@1.34 |
| No. 3 red. | .......... | .......... | 1.30@1.33 |
| No. 4 red. | 1.25½ | .......... | .......... |
| No. 1 hd. | 1.39¼ | 1.32½@35⅝ | .......... |
| No. 2 hd. | 1.35¼ | 1.33@37½ | 1.38½ |
| No. 3 hd. | .......... | 1.31@36½ | .......... |
| No. 4 hd. | 1.32 | .......... | .......... |

| | Chicago. | Winnipeg. | Minneapolis. |
|---|---|---|---|
| No. 1 nor. | .......... | 1.48⅛ | 1.37⅝@40⅝ |
| No. 2 nor. | .......... | 1.35⅝ | 1.33⅝@36⅝ |
| No. 3 nor. | 1.31½ | 1.27¼ | 1.28⅝@32⅝ |
| No. 1 d. n. | .......... | .......... | 1.35⅝@49⅝ |

CORN.

| | Chicago. | Omaha. | Peoria. |
|---|---|---|---|
| No. 3 mx. | 67½ | .......... | .......... |
| No. 4 mx. | 63 | 59 @61 | .......... |
| No. 5 mx. | 58 @61 | 57 @58 | .......... |
| No. 6 mx. | 56 @59 | .......... | .......... |
| No. 3 yel. | 67½@68½ | .......... | .......... |
| No. 4 yel. | 63½@67 | 61 @64 | 61½ |
| No. 5 yel. | 58 @63 | 57 @63 | 58½ |
| No. 6 yel. | 56 @60½ | 55 @58 | 55½ |
| No. 3 wh. | 67½@71 | 63½ | .......... |
| No. 4 wh. | 63½@65 | 61 | .......... |
| No. 5 wh. | 57½@61 | .......... | .......... |
| No. 6 wh. | 56 @58½ | .......... | .......... |
| S. grd. | 45 @58½ | .......... | 53 @55 |

| | Milwaukee. | Kansas City. | St. Louis. |
|---|---|---|---|
| No. 3 mx. | .......... | 67 | .......... |
| No. 4 mx. | 63½ | 63¼@66 | 63 @64 |
| No. 5 mx. | .......... | .......... | 59½ |
| No. 3 yel. | 70 @71 | 72 | 74 |
| No. 4 yel. | 64½@65 | 65 @68½ | 65 @66 |
| No. 5 yel. | 63 @63½ | .......... | 60 @60½ |
| No. 3 wh. | 68 | 67 | 63 |
| No. 4 wh. | .......... | 63 @64½ | .......... |
| No. 5 wh. | 63 | .......... | 60 |

| | Milwaukee. | Buffalo. | Toledo. |
|---|---|---|---|
| No. 2 yel. | 73½@75½ | .......... | .......... |
| No. 3 yel. | 67½@69½ | .......... | 72½@73½ |
| No. 2 mx. | 68½@70½ | .......... | .......... |

OATS.

| | Chicago. | Kansas City. | St. Louis. |
|---|---|---|---|
| No. 2 wh. | 45¼@46¼ | 44 @47 | 47½@48½ |
| No. 3 wh. | 40½@42½ | 43½@44½ | 41⅝@42 |
| No. 4 wh. | 32½@37 | .......... | 36 @40 |

| | Milwaukee. | Omaha. | Minneapolis. |
|---|---|---|---|
| No. 2 wh. | .......... | 45 @46 | 43¼@44¼ |
| No. 3 wh. | 44¼ | 43 @43½ | 41⅝@43 |
| No. 4 wh. | 36 @41 | 40 | 38⅝@40⅝ |

| | Buffalo. | Toledo. | Peoria. |
|---|---|---|---|
| No. 2 wh. | .......... | .......... | 44½@46 |

RYE, BARLEY AND FLAX.

| | Rye. | Barley. | Flax. |
|---|---|---|---|
| Chicago | 1.00@1.00½ | 60@81 | 2.30½ |
| Milw'kee | 1.02½ | 68@83 | .......... |
| Minnpls | 99@1.01 | 56@74 | 2.17½@30½ |
| Duluth | 1.02⅝ | 55@73 | 2.20¼@28¼ |

CLOVER AND TIMOTHY.

| | Cash. | March. |
|---|---|---|
| Clover— | | |
| Chicago, per 100 lbs. | 28.00@35.00 | ...... |
| Toledo, per 100 lbs. | 24.50 | 17.10 |
| Timothy— | | |
| Chicago, per 100 lbs. | 4.75@ 5.25 | ...... |
| Toledo, per 45 lbs. | 2.60@ 2.80 | 2.85 |

## LARD CLOSES ON RALLY

Provisions were slightly easier early in sympathy with grains and scattered selling, but offerings were not large, and strength in cotton seed oil and hogs brought in good buying by commission houses and the finish was on a strong rally with net gains of 7½c on lard, 2½@7½c on ribs and 5c on bellies. Packers were credited with buying lard during the day, while hedging sales have not been in evidence. New York cleared 413,000 lbs lard and 112,000 lbs meats for export. Prices follow:

| | High. | Low. | Close Feb.23 1927. | Close Feb.24 1927. | Close Feb.25 1926. |
|---|---|---|---|---|---|
| **Clear Bellies.** | | | | | |
| May | ........... | ...... | 16.30 | 16.25 | 16.25 |
| **Lard.** | | | | | |
| March | 12.42 | 12.27 | 12.37 | 12.30 | 14.45 |
| May | 12.65 | 12.50 | 12.60 | 12.52 | 14.75 |
| July | 12.85 | 12.72 | 12.82 | 12.75 | 14.97 |
| Sept. | 13.07 | 12.92 | 13.02 | 12.95 | 15.25 |
| **Short Ribs.** | | | | | |
| May | 14.50 | 14.50 | 14.50 | 14.42 | 15.47 |
| July | ........... | ...... | 14.20 | 14.17 | 15.45 |

## WORLD'S GRAIN MARKET NEWS

With wheat off 2⅛@4⅛c; corn, 4⅝@6⅝c, and oats, 2⅝@3⅜c from the high of the previous week, there was a more friendly feeling toward the buying side of all grains after the close, especially wheat. It was felt the market might have a natural reaction, but a majority of traders said there was little prospect of a sustained advance until the cash demand shows improvement.

In some quarters it was felt that liquidation in corn and oats was over for the present, and operators were disposed to go slow on either side until the farm relief bill is out of the way. The pit element generally evened up toward the close, and the short interest was said to have been materially reduced. The bulk of the buying during the day was regarded as having been profit taking by shorts, a good part of it on open orders. Permanent improvement in the shipping demand, however, was regarded as necessary if bulges are to be maintained and sentiment as a whole remained bearish.

James M. Creighton, a former member of the Chicago Board of Trade, was killed in an accident at Los Angeles yesterday.

### COFFEE MARKETS.

NEW YORK, Feb. 24.—(AP)—COFFEE—Futures opened unchanged to 13 points higher today, and closed 10 to 20 points higher.

Spot coffee steady, rio, 7s, 14⅝c to 14⅞c; santos 4s, 18. Cost and freight offers included part bourbon 3s and 5s at 16⅝c to 16⅞c. Brazilian port receipts, 45,000 bags; Jundiahy receipts, 26,000. Prices follow:

COFFEE.

| | Sales bags. | High. | Low. | Close. | Prev. close. |
|---|---|---|---|---|---|
| March | 10,000 | 14.20 | 14.00 | 14.20 | 14.00 |
| May | 11,750 | 13.49 | 13.40 | 13.44 | 13.27 |
| July | 6,000 | 12.73 | 12.68 | 12.70 | 12.60 |
| Sept. | 6,500 | 12.13 | 12.03 | 12.08 | 11.93 |
| Dec. | 15,000 | 11.78 | 11.68 | 11.70 | 11.60 |
| Jan. | 1,000 | 11.80 | 11.78 | 11.80 | 11.72 |

### METAL MARKETS.

NEW YORK, Feb. 24.—(AP)—COPPER—Firm, electrolytic spot and futures, 13.12c. TIN—Firmer, spot and nearby, $70.37; April, $60.75. IRON—Quiet and unchanged. LEAD—Dull; spot, 7.40c. ZINC—Firm; East St. Louis spot and futures, 6.85c. ANTIMONY—Spot, 14.00c.

LONDON.—(AP)—COPPER—Standard, spot, £55 15s; futures, £56 5s; electrolytic spot, £62; futures, £62 10s. TIN—Spot, £311 7s 6d; futures, £301 12s 6d. LEAD—Spot, £28; futures, £28 7s 6d. ZINC—Spot, £30 12s 6d; futures, £30 17s 6d.

ST. LOUIS, Mo.—[Special.]—LEAD—Dull at 7.40c. ZINC—Slab, steady at 6.60c.

## GRAINS·IN·ALL MARKETS

| | Open. | High. | Low. | Closing Feb.24 1927. | Closing Feb.23 1927. | Closing Feb.25 1926. |
|---|---|---|---|---|---|---|
| **May Wheat.** | | | | | | |
| Chi | 1.39½ | 1.39⅝ | 1.38⅝ | 1.39⅝ | 1.39½ | 1.65½ |
| St. L. | 1.38½ | 1.38½ | 1.37½ | 1.37⅞ | 1.38 | 1.66½ |
| K. C. | 1.31⅝ | 1.31⅞ | 1.30⅝ | 1.31⅝ | 1.31⅝ | 1.58⅝ |
| Mpls | 1.38⅝ | 1.38⅝ | 1.37⅞ | 1.38⅝ | 1.38⅝ | 1.58 |
| *Dlth | 1.39⅝ | 1.39½ | 1.39¼ | 1.39⅝ | 1.40 | 1.37½ |
| Wpg | 1.38⅝ | 1.39½ | 1.38 | 1.38⅝ | 1.38⅝ | 1.50½ |
| N. Y. | 1.42½ | 1.42⅝ | 1.42 | 1.42⅝ | 1.42⅝ | ...... |
| §Lpl | 1.52⅝ | 1.53½ | 1.52⅝ | 1.53¼ | 1.53½ | 1.64½ |
| †Lvpl | 1.48⅝ | 1.49½ | 1.48⅝ | 1.49 | 1.48⅝ | 1.63⅝ |
| **N Y. | 1.43 | 1.43½ | 1.43 | 1.43¼ | 1.43 | ...... |
| **July Wheat.** | | | | | | |
| Chi | 1.32⅝ | 1.33 | 1.31⅝ | 1.32½ | 1.33½ | 1.43⅝ |
| St. L. | 1.31½ | 1.31½ | 1.30½ | 1.30⅝ | 1.31⅝ | 1.42½ |
| K. C. | 1.25 | 1.25 | 1.24 | 1.24⅝ | 1.25 | 1.35½ |
| Mpls | 1.38⅝ | 1.38⅞ | 1.38½ | 1.38⅝ | 1.39¼ | 1.53⅝ |
| *Dul | 1.36⅝ | 1.37 | 1.36⅝ | 1.37 | 1.37½ | 1.36⅝ |
| Wpg | 1.36⅝ | 1.36½ | 1.36¼ | 1.36⅝ | 1.36⅝ | ...... |
| N. Y. | 1.37 | 1.37 | 1.36⅝ | 1.36⅝ | 1.37⅝ | ...... |
| Lvpl | 1.49⅝ | 1.49½ | 1.49½ | 1.49½ | 1.49½ | 1.62¼ |
| **September Wheat.** | | | | | | |
| Chi | 1.30¼ | 1.30½ | 1.29¼ | 1.30¼ | 1.30½ | 1.36⅝ |
| ‡Wpg | 1.27½ | 1.27⅝ | 1.26⅛ | 1.27⅝ | 1.27⅝ | 1.31½ |
| **May Corn.** | | | | | | |
| Chi. | 75⅝ | 75⅝ | 74⅝ | 75⅝ | 76 | 79⅝ |
| St. L. | 78 | 78 | 77½ | 78 | 76⅝ | 77⅞ |
| K. C. | 72½ | 72⅞ | 71⅝ | 72⅝ | 73 | 74½ |
| **July Corn.** | | | | | | |
| Chi | 80¼ | 80½ | 79⅝ | 80¼ | 80½ | 82⅝ |
| K. C. | 76 | 76¼ | 75⅝ | 76⅛ | 76½ | 77½ |
| **September Corn.** | | | | | | |
| Chi | 83 | 83⅝ | 82⅝ | 83⅝ | 83⅝ | 84½ |
| K. C. | 78⅝ | 79 | 78¼ | 78⅞ | 78⅝ | .... |
| **May Oats.** | | | | | | |
| Chi | 43⅞ | 44 | 43⅛ | 43⅝ | 44 | 41⅝ |
| Mpls | 42½ | 42¼ | 41⅝ | 41⅝ | 42⅝ | 37⅝ |
| Wpg | 57⅝ | 57⅝ | 57 | 57¼ | 57¼ | 46½ |
| **July Oats.** | | | | | | |
| Chi | 44⅝ | 44½ | 43⅝ | 44⅛ | 44½ | 42½ |
| Mpls | 43⅛ | 43⅛ | 42¼ | 42⅝ | 43⅛ | 38⅞ |
| Wpg | 55⅝ | 55⅝ | 55¼ | 55½ | 55½ | 47½ |
| **September Oats.** | | | | | | |
| Chi | 43½ | 43½ | 43 | 43⅛ | 43½ | 42⅝ |
| ‡Wpg | 50½ | 50⅝ | 50¼ | 50½ | 50⅝ | .... |
| **May Rye.** | | | | | | |
| Chi | 1.05⅞ | 1.06 | 1.05 | 1.05⅝ | 1.05⅞ | 92 |
| Mpls | 98⅝ | 99⅝ | 98⅝ | 99 | 99¼ | 85¼ |
| Wpg | 1.03¼ | 1.04 | 1.02⅝ | 1.03⅝ | 1.03⅝ | 91⅛ |
| **July Rye.** | | | | | | |
| Chi | 1.03 | 1.03⅞ | 1.02⅞ | 1.03¼ | 1.03½ | 93¼ |
| Mpls | 99½ | 99⅝ | 99⅝ | 99⅝ | 1.00 | 87½ |
| Wpg | 1.02½ | 1.03⅝ | 1.02½ | 1.02⅝ | 1.02⅝ | 92½ |
| **May Barley.** | | | | | | |
| Mpls | 68¼ | 68⅝ | 67⅝ | 68⅝ | 68½ | 62⅝ |
| Wpg | 71½ | 71⅝ | 71¼ | 71½ | 71⅝ | 61⅛ |
| **May Flaxseed.** | | | | | | |
| Mpls | 2.22¼ | 2.22¼ | 2.21½ | 2.21½ | 2.22¼ | 2.36⅝ |
| Dul | 2.22⅝ | 2.22⅝ | 2.22½ | 2.22½ | 2.22⅝ | 2.36⅝ |
| Wpg | 1.94½ | 1.95½ | 1.94½ | 1.95 | 1.95 | 2.04⅝ |

*Durum. †Exchange, $4.85. §March. ‡October. **Bonded.

### RAW SILK MARKET.

NEW YORK, Feb. 24.—(AP)—SILK—Raw, unchanged.

## MONEY AND EXCHANGE

Money in Chicago firm at 5 per cent on collateral; commercial paper, 4¼@5¼ per cent, 5½ per cent over the counter. Bankers' acceptances, 3⅝@4 per cent. Chicago clearings yesterday were $145,600,000, compared with $115,000,000 a week ago and $118,400,000 a year ago.

### NEW YORK MONEY MARKET.

NEW YORK.—(AP)—Prime commercial paper, $4@4¼%; bar silver, domestic, 57⅛c; Mexican dollars, 43⅝c. Call money, firm; all loans 4; closing bid, 4; time loans, steady; mixed collateral, 60-90 days, 4⅝; 4-6 months, 4⅝.

### FOREIGN EXCHANGE.

Closing foreign exchange in amounts of $25,000 and over between banks, as quoted by the Illinois Merchants Trust company:

| London— | Feb. 24. | Feb. 23. | Wk. ago. | Yr. ago. |
|---|---|---|---|---|
| Cables | 485.13 | 485.13 | 485.13 | 486.25 |
| Checks | 484.63 | 484.63 | 484.63 | 486.00 |
| Paris— | | | | |
| Cables | 3.91½ | 3.91⅝ | 3.92¼ | 3.62½ |
| Checks | 3.90½ | 3.90⅝ | 3.91¼ | 3.62 |
| The following quotations are for checks: | | | | |
| Italy | 4.35½ | 4.36 | 4.32½ | 4.02¼ |
| Antwerp | *13.91 | *13.91 | *13.91 | †4.55 |
| Swiss | 19.23⅝ | 19.24 | 19.24¼ | 19.28 |
| Holland | 40.04 | 40.03½ | 40.02 | 40.06 |
| Denmark | 26.66 | 26.66 | 26.66 | 26.97 |
| Sweden | 26.69½ | 26.70 | 26.69 | 26.79 |
| Norway | 25.85½ | 25.91 | 25.72 | 21.41 |
| Spain | 16.78 | 16.81 | 16.78 | 14.11 |
| Germany | 23.70½ | 23.71 | 23.70¼ | 23.81½ |
| Austria | 14.25 | 14.25 | 14.25 | 14.25 |
| Poland | 12.50 | 12.25 | 12.40 | 14.25 |
| Greece | 1.29½ | 1.29½ | 1.30 | 1.42½ |
| Roumania | .62 | .62½ | .59 | .43 |
| Jugo-Slav. | 1.76½ | 1.76½ | 1.76½ | 1.76½ |
| Czecho-Slo. | 2.96½ | 2.96½ | 2.96½ | 2.96½ |
| Finland | 2.53 | 2.53 | 2.53 | 2.53 |
| ‡Canada | 1.64 | 1.64 | 1.56 | 3.75 |
| Argentina | 42.15 | 42.15 | 42.05 | 41.10 |
| Brazil | 12.35 | 12.30 | 12.40 | 15.50 |
| Hongkong | 50.55 | 50.70 | 50.60 | 58.10 |
| Shanghai | 63.75 | 64.75 | 64.15 | 74.60 |
| Japan | 49.25 | 49.25 | 49.25 | 46.35 |
| Chile | 12.02 | 12.01 | 12.05 | 12.20 |
| India | 36.70 | 36.70 | 36.75 | 37.10 |
| Bulgaria | .73 | .73 | .73 | .72 |
| Singapore | 56.40 | 56.40 | 56.40 | 57.10 |
| Hungary | §17.60 | §17.60 | §17.60 | ¶.00145 |

*Belgium new unit, "Belga." †Belgium "franc." ‡Per thousand discount. All other quotations are values in American cents. §Hungary's new unit, "pengo." ¶Hungary crown.

### GASOLINE AND LINSEED OILS.

GASOLINE—Tank wagon, 17c; service station, 19c; gas machine gasoline, tank wagon, 38.9c. CARBON—Perfection, 13c. FURNACE OIL—Stanoline, tank wagon, 10c; 100 to 799 gals, 9c; 800 gals or more, 8½c. MACHINE OILS—Summer black, 9.9c; do winter, 10.4c. LINSEED OIL—Raw, drums, 90c; do boiled, 93c. DENATURED ALCOHOL — In drums, 42c. WHITE LEAD—100 lb. kegs, $14.50. TURPENTINE—Drums, 79c.


**Deere and Company**

**7% Cumulative Preferred Stock**

**Non-Callable**

***Exempt from Personal Property Taxes in Illinois***

A stock of a company that has had almost 100 years of successful business operation in the manufacture of farm implements.

A company that is a leading manufacturer in its field, an industry which will continue to be highly essential to economic life.

A company that has no bonded debt.

An investment to yield about 6½% with $9 per share of accumulated dividends.

*Listed New York and Chicago Stock Exchanges*

Price at the Market

We have prepared an analysis of Deere and Company, a copy of which will be sent upon request.

**EASTMAN, DILLON & CO.**

(Members New York, Philadelphia and Pittsburgh Stock Exchanges)

105 SOUTH LA SALLE STREET, CHICAGO

Telephone Randolph 3065

New York Philadelphia Pittsburgh



*Your Family— And One Man's Illness*

HOWEVER capable and experienced an individual might be in the handling of your estate, what assurance have you that ill-health or death will not prevent him from carrying out his duties as executor or trustee—perhaps at a time when his attention is most required?

This can be avoided by appointing a responsible Bank or Trust Company as your executor and trustee. It is never ill, never out of the city, never too busy to look after the best interests of your heirs.

Our more than forty years of banking and investment experience is at your disposal at any time. A conference—without obligation on your part—with the officers of our Trust Department will enable us to suggest a definite plan to fit your own circumstances.

*By appointing this Bank you secure an executor or trustee—*

*Who is thoroughly experienced in every phase of estate management;*

*Who has facilities to handle with speed and accuracy the many details that often cause delay and hardship;*

*Whose fee is no more than that allowed an individual, and whose facilities enable it to avoid expenses which an individual executor or trustee often cannot avoid.*

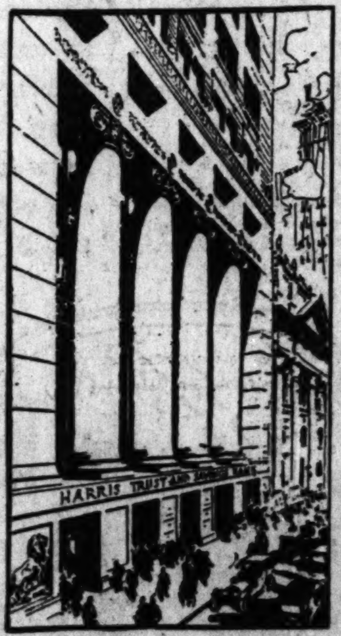

*"Your Personal Bank"*

TRUST DEPARTMENT

*Harris Trust & Savings Bank*

Organized as N. W. Harris & Co. 1882. Incorporated 1907

HARRIS TRUST BUILDING, CHICAGO

*Capital and Surplus, $8,000,000*



# TRIBUNE Policy holders

Your Tribune Insurance expires soon . . RENEW for *another year*. Only $1.00

**$602,831.24 *in real money***

**. . . . has been paid to Tribune Policy holders or their beneficiaries!**

**This is by far more money than has been paid on insurance issued *through any other newspaper***

IT proves conclusively that accidents covered by the Tribune Insurance Policy really *do happen*—and proves, most important of all, that Tribune Insurance *does pay*—even in many instances for accidents that are *not covered at all by the provisions of policies offered through other newspapers.*

*Important!* As stated in the policy the value of all specific indemnities increases 10% EACH YEAR your policy is renewed. Such increases continue until the high value of your policy reaches $11,250.00 . . . . Don't delay!

Renew your Tribune insurance at once. This protection is too valuable to ignore. Clip the coupon on page 3 and mail it as directed to: *"Tribune Insurance Dept.," Federal Life Insurance Company, 168 No. Michigan Avenue, Chicago. You need not send in your policy.* A receipt will be mailed to you.

*Read these typical cases. We have thousands of others.* If you haven't one of these policies get one for yourself and every member of your family. Send coupon on page 3.

*JOHN R. DUNCAN, 3117 Washington Avenue, Racine, Wisconsin. Motorman. Took out W. G. N. Policy No. 702845 October 21, 1925. On December 4th, 1926, the Chicago North Shore Electric Ry. train which he was operating ran into another train near Winthrop Harbor during a blinding snow storm. He died as a result of injuries received. His wife, Mrs. Jessie Duncan was paid the face of the policy, plus ten per cent accumulation or . . . . **$8,250**

*LUTHER ALLENDER, 6501 Yale Avenue, Chicago, Illinois. Waiter. Took out W. G. N. Policy No. 609638 April 29, 1925. On September 4, 1925 the motorcycle which he was riding struck an obstruction in the street. He was thrown and the resultant injuries caused his death. His widow received . . **$2,000**

MRS. ELIZABETH and MISS SARA PRETORIUS, Highland Park, Illinois. Housewife and School Girl. Took out Policies Nos. W. G. N. 329529 and 329528, respectively, on March 7th, 1925. Their automobile was struck by a Chicago North Shore Electric train, killing both instantly. The beneficiary, Mr. Erwin Pretorius, who was husband and father respectively, received the face value of the two policies, plus 10% accumulation, or **$4,400**

*HAROLD KEGLER, 4706 N. Whipple St., Chicago, Illinois. Motorcycle Patrol Officer. Took out W. G. N. Policy No. 542215 on April 2, 1925. While pursuing a speeder on June 8, 1925, a plank dropped on the road, threw him from his motorcycle, causing death. His mother was paid . . . . **$2,000**

ROBERT E. McSHERRY, 323 Collins Street, Joliet, Illinois. Switchman. Took out W. G. N. Policy No. 771311 April 1, 1926. On August 11th, 1926 he was struck by an automobile while crossing the street and died the next day from a fractured skull. His mother was the beneficiary receiving . . **$1,000**

FRED H. MARSHALL, 1130 Iowa Avenue, Huron, S. D. Traveling Salesman. Took out Policy No. W. G. N. 699739 on October 10th, 1925. On April 17th, 1926 he received injuries in an automobile collision which disabled him for 15 weeks. He was paid . **$150**

*Accidents such as this are not covered by the terms of policies issued by other newspapers. The insurance usually is restricted to "fare paying passengers." The Tribune policy covers you whether you are a fare paying passenger or not.

**Note:** You are not insured if your policy lapses. Send coupon on page 3 *before* expiration date. Don't take a chance. This is the biggest insurance bargain ever offered for $1.00.

**Chicago Tribune**

THE WORLD'S GREATEST NEWSPAPER

# DROP IN SUPPLIES CUTS HOG PRICES; CATTLE STRONG

## CHICAGO LIVE STOCK

**HOGS.**

Receipts, 32,000; shipments, 13,000.

| | |
|---|---|
| Bulk of sales | $11.30@11.70 |
| Heavy butchers | 11.25@11.50 |
| Butchers, 180@250 lbs. | 11.40@11.75 |
| Medium weights | 11.30@11.50 |
| Heavy and mixed packers | 10.30@11.00 |
| Rough and heavy packing | 10.10@10.25 |
| Light bacon, 160@180 lbs. | 11.50@11.90 |
| Selected, 140@155 lbs. | 11.50@11.80 |
| Stags, subject to dockage | 10.00@10.85 |
| Pigs, poor to choice, 50@135 lbs | 7.50@11.80 |

**CATTLE.**

Receipts, 11,000; shipments, 3,000.

| | |
|---|---|
| Prime steers, 1,100@1,500 lbs. | $12.25@12.75 |
| Good to choice, 1,050@1,650 lb | 10.25@12.50 |
| Poor to good, 900@1,400 lbs. | 7.75@11.25 |
| Yearlings, 750@1,100 lbs. | 10.00@12.35 |
| Bulk of beef steers | 9.00@11.75 |
| Low grade killing steers | 6.50@ 7.90 |
| Fat cows and heifers | 6.00@10.50 |
| Canners and cutters | 4.00@ 5.25 |
| Bulls, poor to choice | 5.75@ 7.50 |
| Poor to best calves | 8.50@14.00 |
| Stockers and feeders | 6.25@ 8.75 |

**SHEEP AND LAMBS.**

Receipts, 15,000; shipments, 13,000.

| | |
|---|---|
| Wethers, poor to choice | $ 9.00@11.25 |
| Ewes, fair to best | 7.25@ 9.25 |
| Yearlings, fair to best | 10.75@12.60 |
| Fed western lambs | 13.35@14.40 |
| Native lambs | 13.25@14.40 |
| Native lambs, culls | 10.50@12.00 |

**COMPARATIVE PRICES.**

| | |
|---|---|
| HOGS—Bulk of sales yesterday | $11.30@11.70 |
| One month ago | 12.05@12.30 |
| One year ago | 11.60@12.75 |
| CATTLE—Bulk of sales yesterday | 9.00@11.75 |
| One month ago | 9.15@11.50 |
| One year ago | 8.65@10.50 |
| SHEEP—Western range lambs yesterday | 13.35@14.40 |
| One month ago | 12.60@13.25 |
| One year ago | 11.50@14.00 |

Severe pounding of the hog market on recent sessions curtailed supplies and yesterday's receipts fell to 32,000 far below an average Thursday run for this time of year. Prices reacted sharply at the start, moving up 5@20c, top gaining 15c at $11.90, with general average price 10c higher at $11.45.

Light and underweights finished at the advance on strong eastern support, while heavier hogs weakened as larger houses refused to operate at opening quotations. Fancy 145 lbs averages brought the extreme top, with 200 pounders up to $11.75 and 256 lb butchers at $11.50 early. Larger packers filled fair sized orders for medium weight butchers costing about $11.33 @11.38 late, leaving 12,000 in the pens at the close.

Good medium and weighty beef steers met another brisk demand at strong prices, while others moved more slowly but little change in quotation. Best available averaged 1,359 lbs. at $12.75, with 1,432 lb. steers at $12.25 next highest. Few loads passed $11.75, with 1,065 lb. yearlings at $11.50 and 948 lb. averages at $11.00.

Quality graded unusually low at other big cattle centers, the highest price at outside markets stopping at $10.80. Butcher stock ruled steady to lower, heifers selling at a discount. Selected vealers held steady, while light calves slumped 50c to $1.00. Cattle receipts are running unusually small for this time of year. January and February receipts promise to total the smallest for the first two months of any year since 1916.

**Lambs Bring $14.40.**

Market for lambs swung to higher levels, top at $14.40 standing highest since Nov. 5 and $1.00 above the low time last week. Both natives and fed westerns reached the peak, bulk of fat lambs selling at $13.50@14.25, prime 105 lb. natives at the inside figure. Choice 80 lb. fall shorn at $13.25 established a new high for the year in this branch, with fresh shorn averaging 89 lbs. at $12.25 and 100lb. averages at $11.50. Feeding stock is highest since early in November, light lambs at $13.60 to country buyers averaging 52 lbs. Yearling wethers sold for slaughter at $12.25 and twos at $11.25.

**STEEL MARKET.**

NEW YORK, Feb. 24.—(AP)—STEEL—Prices unchanged.

## PRODUCE MARKETS

An easier undertone prevailed in leading butter markets, with supplies more than ample for requirements, and dealers were disposed to press sales. Local cheese prices little changed, but twins at Boston were off ½c. New York easier.

Fresh egg prices were unchanged, with a fair demand. Receipts, 18,006 cases. Live old roosters 1c higher. Receipts, 1 car and 1,460 coops.

Potatoes sold at former prices, Wisconsins bringing $1.75@2.10 per 100 lbs. Receipts, 79 cars, with 215 cars on team track.

**WHOLESALE CREAMERY BUTTER PRICES**

| | Chicago Whole milk. | Chicago Centralized. | New York. | Boston. | Philadelphia. |
|---|---|---|---|---|---|
| 93 score | .... | .... | 54 | .... | 54½ |
| 92 score | 51¾ | .... | 53 | 53 | 53½ |
| 91 score | 51 | .... | 52½ | 52½ | 52½ |
| 90 score | 50½ | 50¼ | 52 | 52 | 51½ |
| 89 score | 49½ | 48¾ | 51 | 51 | 50½ |
| 88 score | 48½ | 48 | 50½ | 50 | 49½ |
| 87 score | 47¼ | .... | 50 | 49½ | .... |
| 86 score | 46½ | .... | .... | 49 | .... |

**BUTTER PRICES TO CHICAGO RETAILERS**

| Score— | Tubs. | Prints. | Cartons. |
|---|---|---|---|
| Best [92-93] | .54 -55 | 55½-56½ | 56 -57 |
| Good [89-91] | .52½-53½ | 54 -55 | 54½-55½ |

**WHOLESALE CHEESE PRICES.**

| | Chicago. | *Wisconsin. | New York. | Philadelphia. |
|---|---|---|---|---|
| Flats | .... | .... | 23½-24 | .......... |
| Twins | 23¼-23½ | .... | .......... | .......... |
| S. dais. | 23½-24 | 23¼ | .......... | .......... |
| D. dais. | 23¼-23¾ | 23 | .......... | .......... |
| Lghns. | 23½-24 | 23½ | .......... | 26 |

*Previous day.

Sales of butter for future delivery on the Chicago mercantile exchange aggregated 52 cars and eggs 195 cars. Prices follow:

**BUTTER.**

| | High. | Low. | Close. | Prev. close. |
|---|---|---|---|---|
| Storage standards— | | | | |
| February | 47¼ | 47¾ | 47¾ | 47¼ |
| March | 47¼ | 46¾ | 46¾ | 47¼ |
| December | .... | .... | 42¼ | 42½ |
| Fresh standards— | | | | |
| April | 43¼ | 42¾ | 42¾ | 43½ |
| June | 39½ | 39½ | 39½ | 39¾ |

**EGGS.**

| | High. | Low. | Close. | Prev. close. |
|---|---|---|---|---|
| Fresh firsts— | | | | |
| February | 24¼ | 24 | 24 | 24¼ |
| March | 23¾ | 23¼ | 23½ | 23¾ |
| Storage packed firsts— | | | | |
| April | 26¾ | 26⅛ | 26¾ | 26¼ |
| Refrigerator standards— | | | | |
| November | 29¾ | 29¼ | 29¼ | 29¼ |

**EGGS.**

| | | | |
|---|---|---|---|
| Fresh firsts | 23½@24c | Checks | 21½c |
| Misc. firsts | 23c | Dirties | 22c |
| Ordinary firsts | 22½c | | |

Expert dry candled to retail trade, 7@8c over fresh firsts.

**POULTRY—WHOLESALE.**

| Live— | | Dressed— | |
|---|---|---|---|
| Turkeys | 30c | Hens, heavy | 28c |
| Hens, heavy | 28c | Springs | 28c |
| Springs | 28c | Old roosters | 20@21c |
| Old roosters | 19c | Ducks | 30@32c |
| Ducks | 25@32c | Geese | 21@23c |
| Geese | 12@20c | | |

**VEGETABLES.**

| | |
|---|---|
| Beets, bu | $1.10@1.75 |
| Celery, crate, Florida | 2.00@2.75 |
| Carrots, bu | 1.50@1.75 |
| Cabbage, crate, Texas | 1.50@2.50 |
| Cucumbers, hot hs., 2 doz | 4.00@5.25 |
| Cauliflower, crate | 2.00@2.50 |
| Eggplant, crate | 4.50@6.50 |
| Green peas, crate | 3.00@5.00 |
| Lettuce, head, crate | 2.00@2.25 |
| Onions, sack, 65@70 lbs | 1.25+1.40 |
| Peppers, crate | 3.50@5.50 |
| Radishes, doz. bunches | .65@ .75 |
| Spinach, bu | .50@ .75 |
| String beans, hamper | 6.00@8.00 |
| Tomatoes, crate, Florida | 3.00@6.00 |

## FINANCIAL NOTES

To retire at least $15,000,000 outstanding convertible debentures or debenture bonds during 1927, the Cities Service company will offer today a new issue of $15,000,000 refunding 5 per cent gold debenture bonds, through a syndicate headed by A. B. Leach & Co. The bonds, due Jan. 1, 1966, are priced at 91¾ per cent.

The annual report of the Pacific Steamship company for 1926 shows net income of $52,435 before miscellaneous profit and loss charges, compared with a loss of $206,632 in 1925. While net profit was considerably below preferred stock dividend requirements of $157,500, the company showed a balance of $742,615 available for bond interest, or double the requirement.

Pipe mills in the Pittsburgh district are operating at 75 to 80 per cent of capacity. Deliveries on larger sizes of lapweld pipe have been deferred several months. Activity at plate mills has been increased by a good volume of railroad car, barge, and tank building.

Huntington, Jackson & Co. announced they had applied for a receiver for the Federal Purchase corporation, a Delaware corporation, doing business in Indianapolis, to conserve its assets for the benefit of shareholders.

**PETITIONS IN BANKRUPTCY.**

J. T. Zabl, voluntary; $4,534; assets, $255.

A. J. Roberts, voluntary; liabilities, $3,595; assets, $760.

United Tire and Radio store, involuntary; Belmore Manufacturing company, creditor.

Bauer Cab company, involuntary; International Sponge company, creditor.

# DEMAND GROWS WITH OUTPUT IN U. S. INDUSTRIES

BY HARPER LEECH.

Commenting on the fact that the actual figures for the first weeks of 1927 show good business, but that this auspicious beginning has been marked by some doubts, hesitancy, and overrating of seasonal business lulls which have marked the beginnings of the last two phenomenal business years, an eastern bank economist has said: "Apparently the origin of these doubts is to be found primarily in the unwillingness to recognize that business cannot continue to make high records year in and year out at a rate of increase faster than the normal increase of population in this country and consequent domestic demand, and faster, also, than we can expand the foreign markets for our exportable surpluses."

There seem to be both truth and error in that complicated statement. It is true that the mental leftovers from the boom psychology of 1919 and 1920 have made many business men inclined to think that any period except a time of hectic advance is a time of "poor business." On the other hand the implication that the rate of business progress in this country must bear a fixed relation to population increase or the growth of exports, is an echo of anachronistic theory, not a deduction from contemporary facts.

The truth is, our rate of business growth, our national income, our production and consumption have been gaining at a far greater rate than population or foreign trade.

American industry not only can and will expand faster than population growth or the marketing of exportable surpluses, but it must expand more rapidly, or suffer spasmodic contractions in depression. The notion of a "normal rate of increase" is just another disguised relic of the old economic conceptions wrapped up in the wages fund theory, the iron law of wages or other discarded conceptions. The notion that the growth of the business of a capitalistic nation depends upon finding foreign markets in which to dump products is just the obverse of the Marxian conception of "surplus value."

## All-America Cables and I. T. T. Merger Effected

New York, Feb. 24.—[Special.]—Plans to merge All-America Cables, Inc., with the International Telephone and Telegraph company were announced formally today in a joint statement by W. Emlen Roosevelt, chairman of the former company, and Sosthenes Behn, president of the latter company. The merger will be effected through the exchange of four shares of International stock for three shares of All-America stock. The All-America Cables directors have approved the exchange offer. John L. Merrill, as president, and the other officers and staff of All-America Cables are to continue in its management.

AMERICAN TELEPHONE AND TELEGRAPH COMPANY
BELL SYSTEM
Convertible 4½% Gold Bonds
Due March 1, 1933.
Coupons of these bonds, payable on March 1, 1927, will be paid in New York at the office of the Treasurer, 195 Broadway, or in Boston at his office, 125 Milk Street.
H. BLAIR-SMITH, Treasurer.

AMERICAN TELEPHONE AND TELEGRAPH COMPANY
BELL SYSTEM
Convertible 4% Gold Bonds
Due March 1, 1936.
Coupons of these bonds, payable on March 1, 1927, will be paid in New York at the office of the Treasurer, 195 Broadway, or in Boston at his office, 125 Milk Street.
H. BLAIR-SMITH, Treasurer.

## FARM AND GARDEN BY FRANK RIDGWAY

Next to worms and bugs, clay soils have more enemies, among vegetable growers at least, than almost anything on the face of the earth. That fact is so generally well known among farmers and gardeners that wherever they have a chance they will go a long way to avoid planting vegetables or any other crop on clayey soil.

But, what is the city gardner going to do when his gardening has to be limited to a small patch of ground plastered with clay by excavators? Here's good neews for a man in that fix: Clay soils, properly prepared, are as fine a medium as there is for growing onions, peas, carrots and parsnips, national garden bureau experts say. Plant these crops on the clay spots in the garden and save the loose, black soil for other crops.

These gardeners know quite well that clays and naturally wet soils are difficult to handle at spading and breaking time. Both top and subsoil must be dug up, starting preferably in the fall. Make a note of the method which briefly follows: Dig trenches across the garden, a spade blade deep, two feet apart, toss the lumps in ridges, throw manure or compost in the bottom of the trenches, dig it in and leave for the winter. The weathered lumps are easily broken up in the spring. Dig up the space under the ridge of lumps between the trenches and then repeat the treatment in the fall. Dig the trenches where the ridges were the winter before. This treatment is slow but is a sure way of loosening clay.

Use the quick method this spring. By digging in manure and compost may be mixed with the clay to loosen it, especially if sand and ashes are added in liberal quantities. Ground limestone will break up the stickiness of clay soil, too.

## IN FOREIGN STOCK MARKETS.

LONDON, Feb. 24.—(AP)—Bar silver, 26 1/16d per ounce; money, 4⅛ per cent; discount rates, short bills, 4⅜@4 7/16 per cent; three months' bills, 4 7/16 per cent.

PARIS.—(AP)—Prices were irregular on the bourse today. Three per cent rentes, 52 francs 15 centimes. Exchange on London, 123 francs 99 centimes. Five per cent loan, 65 francs 35 centimes. The dollar was quoted at 25 francs 55½ centimes.

## ROSIN AND TURPENTINE.

SAVANNAH, Ga., Feb. 24.—(AP)—TURPENTINE—Firm, 62¼c; sales, 80 casks; receipts, 157; shipments, 49; stock, 3,504. ROSIN—Steady; sales, 267 bbls; receipts, 740; shipments, 707; stock, 50,778. Quote: B, $9.50; A, $10.00; D, $10.00; E, $10.10; F, $10.50; G, $10.65; H, $11.30; I, $11.85; K, $12.25; M, $13.05; N, $14.25; WG, $15.00; WW, $16.75; X, $16.75.

## WALL STREET NOTES

NEW YORK, Feb. 24.—(AP)—Reactionary tendencies were more pronounced in today's curb market. Trading showed a moderate expansion in volume.

Oils were again inclined to heaviness. Vacuum sold down nearly a point, but recessions in others were held to small fractions.

Tubize Art Silk closed 4 points higher at 200, duplicating yesterday's high, but the other Rayon shares were heavy, American Rayon Products and Industrial Rayon each falling back about a point.

Motors also were heavy. Rickenbacker duplicated the record low of 90 cents.

Moderate gains in American Seating, Fajardo Sugar, Goodyear Tire, Johns Manville, Safeway Stores, United States Distributing preferred, when issued, and White Sewing Machine were offset by losses of a point or more in Brill Corporation, Curtis Publishing, Porto Rican Tobacco, Stern Brothers A, and Warners Brothers Pictures B. A sudden revival of activity and strength in Electric Bond and Share, which carried that stock up nearly 3 points to 71¾, was one of the few interesting developments in the public utility group.

High grade investment securities were in demand in the bond market. Firmness of United States governmental issues, four of which rose to new high record prices, was an outstanding feature of the trading. These were the Liberty 3½s and the treasury 4¼s, 4s, and 3¾s.

New peak prices were recorded by several industrials. Granby Consolidated 7s advanced 2 points further, making its gain 14½ in two days. As these bonds are convertible into stock at $25 a share, a point advance in the common is good for a 4 point gain in the bonds. The stock has advanced 3¼ in two days. Strength was displayed by General Asphalt 6s, which also attained a new high.

Erie convertible 4s D continued to feature the railway division, moving up to a new peak for the third consecutive day. Otherwise this group was generally dull.

Public utilities liens were fairly active, a number of them scoring gains of a point or more. Laclede Gas 5s, Kings County Light 6½s, and New York Railways income 6s were among the livelier issues.

Foreign exchanges held fairly steady, with demand sterling quoted around $4.84¾ and French francs around 3.91 cents.

## Business Machines Corp. Increases Its Dividend

The International Business Machines corporation yesterday increased its annual rate from $3 to $4 a share with the declaration of $1 quarterly. Accruals on the A and B preferred stocks of the Wheeling Steel corporation were wiped out with the declaration of back dividends of 60 cents on the A stock and 75 cents on the B. The annual rate of the Inspiration Consolidated Copper company was cut from $2 to $1 with the declaration of 25 cents quarterly. The 50 cents quarterly disbursement on the A stock of the Symington company was omitted.

## CORPORATION EARNINGS

**PUBLIC SERVICE OF NEW JERSEY.**

| For January— | 1927. | 1926. |
|---|---|---|
| Gross | $10,322,887 | $9,441,066 |
| Net after taxes and depreciation | 3,042,072 | 2,970,363 |
| Surplus after chgs.* | 1,409,265 | 1,638,062 |
| For twelve months— | | |
| Gross | 107,185,030 | 95,561,934 |
| Net after taxes and depreciation | 29,523,920 | 25,936,935 |
| Surplus after chgs. | 12,478,510 | 10,902,823 |

**NATIONAL ENAMELING AND STAMPING.**

For the year ended Dec. 31, net income was $614,549 after interest, depreciation, federal taxes, and special charges, representing cost of the strike at Granite City and development and experimental expenditures, etc. This is equal to $6.14 a share on 100,000 shares 7 per cent preferred stock, against $1,166,034, or $2.98 a share, on 158,910 shares of common stock after preferred dividends in 1925.

**TENNESSEE ELECTRIC POWER.**

| For January— | 1927. | 1926. |
|---|---|---|
| Gross | $1,042,626 | $1,066,971 |
| Net after taxes | 523,357 | 514,843 |
| For twelve months— | | |
| Gross | 11,885,410 | 11,638,805 |
| Net after taxes | 5,493,810 | 5,146,381 |
| Balance after charges and depreciation | 2,326,238 | 1,991,019 |
| *Surplus after preferred dividends | 1,246,746 | 1,052,383 |

*After dividends on first preferred stock and Nashville Railway and Light preferred stock not owned by Tennessee Electric Power company.

**TRANSCONTINENTAL OIL.**

For the year ended Dec. 31, net profit was $1,209,303, after interest, depreciation, depletion, dry holes, leases and property abandoned, equal after 7 per cent dividends on preferred to 2c a share on 3,742,029 no par common shares, against $792,580, equal to $5.03 a share on 157,500 preferred shares in 1925.

GENERAL GAS & ELECTRIC CORPORATION

Regular quarterly dividends on the following stocks of this Corporation have been declared, payable on April 1, 1927, to stockholders of record at the close of business on March 15, 1927, said dividends being for the quarter ending March 31, 1927:

$2.00 per share on the $8.00 Cumulative Preferred Stock, Class A

$1.75 per share on the $7.00 Cumulative Preferred Stock, Class A

$1.75 per share on the Cumulative Preferred Stock, Class B

37½c. per share on the Common Stock, Class A.

Holders of Common Stock, Class A, are given the right to subscribe to additional shares of Common Stock, Class A, of this Corporation at the price of $25.00 per share to the extent of the dividends payable to them on April 1, 1927. The Equitable Trust Company of New York, Transfer Agents, will deliver to each of the holders of Common Stock, Class A, entitled to the dividend payable April 1, 1927, Common Stock, Class A, or scrip certificates therefor, equivalent in amount, taken at $25.00 per share, to the number of dollars of dividends to which each such stockholder would be entitled, unless advised by such stockholder on or before March 21, 1927, that such stockholder does not exercise the right of subscription to which he is entitled and requests the payment of the dividend in cash.

O. CLEMENT SWENSON, Secretary.
New York, February 23, 1927.

New Issue

$2,500,000

DEPARTMENT OF ANTIOQUIA
(REPUBLIC OF COLOMBIA)

7% Twenty-Year External Secured Sinking Fund Gold Bonds, Series "C"

Dated July 1, 1925 — Due July 1, 1945

Authorized $20,000,000. To be outstanding in the hands of the public $5,923,700 Series "A", $5,843,000 Series "B", and $2,500,000 Series "C". Principal and semi-annual interest, January 1 and July 1, payable in U. S. Gold at the office of Blair & Co., New York, Fiscal Agents, free of all taxes, present or future, of the Department of Antioquia and of the Republic of Colombia. Coupon bonds in denominations of $1,000, $500 and $100, registerable as to principal only.

A Cumulative Sinking Fund sufficient to retire the Series "C" Bonds by maturity, is provided, payable semi-annually to call Bonds by lot at 100 and accrued interest on the next succeeding interest payment date.

Callable as a whole only, except for the sinking fund, at 102½ and accrued interest on July 1, 1935, and on any interest date thereafter.

Descriptive circular furnished on request

We offer the above Bonds "when, as and if" issued and received by us and subject to approval of our Counsel, Messrs. Hornblower, Miller & Garrison. Interim Receipts or Temporary Bonds may be delivered in the first instance.

Price 96½ and interest, to yield 7.35% to final maturity

Blair & Co., Inc. — E. H. Rollins & Sons

The statements presented above, while not guaranteed, are based on information obtained partly by cable from official and other sources. All statistics relating to money, unless otherwise indicated, are expressed in terms of the Colombian Dollar or Peso, which at par of Exchange is equal to 97.33 cents U. S. Gold.

All of these Bonds having been sold, this advertisement appears as a matter of record only.

LAKE MICHIGAN BUILDING
MICHIGAN AVENUE AT LAKE STREET

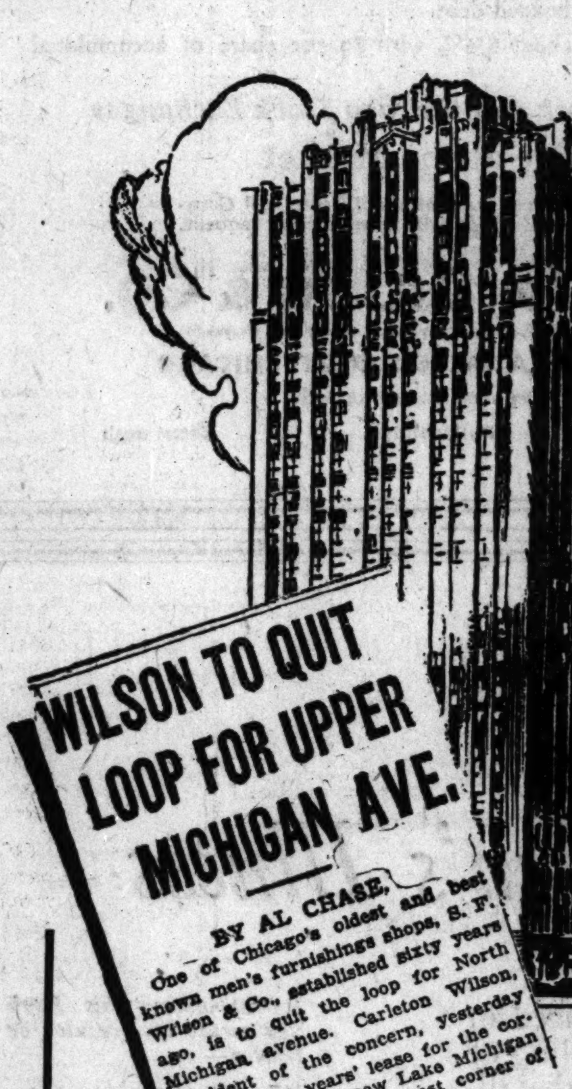


The above news item from the Chicago Tribune announced the fact that S.F. Wilson & Company has leased and will move into the store in the Lake Michigan Building at the Southwest corner of Michigan Avenue and Lake Street, on May 1st.

CONSIDER this location for your store. The Lake Michigan Building is on Michigan Avenue at its fastest developing point 1½ blocks from Field's, within less than a block from John T. Shayne's, Jaegers, Ovington's, Tobey's and other leaders. The new Illinois Central Suburban Station is across the street, Elevated within two blocks, Surface lines one block, 2022 Busses and more than forty thousand automobiles pass this point between 8 A.M. and 6 P.M. daily. More office building construction is going on within a few blocks of this building than in any other like area in the world

The utmost discretion is being exercised in the acceptance of tenants of suitable character.

Lake Michigan Building
Michigan Avenue at Lake Street
For full details, floor plans, etc., phone State 7200, or address Robert White & Co.

Rental office at the building—Open Tuesday and Thursday evenings and Sunday morning

RESORTS—FOREIGN
Ocean Travel.

RESORTS—FOREIGN
Ocean Travel.

Go CUNARD To Europe via St LAWRENCE Route

On your way to Europe, pass through romantic Old French Canada with its handlooms, spinning wheels, narrow cobblestone streets, wayside shrines, and altar boys in pink and blue satin. Watch these hardy French Canadian fishermen in tiny rowboats braving the perils of the mighty deep from which they may never return. Do not miss an experience like nothing you have ever seen before! Sail from Montreal down the majestic St. Lawrence for a thousand miles, surrounded by the courtesy and comfort that have made CUNARD service famous.

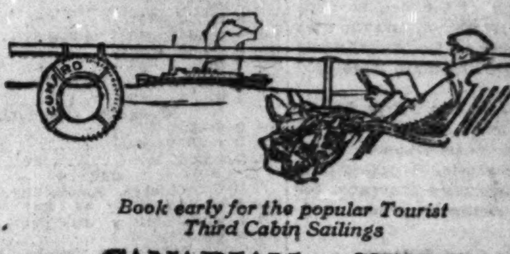

Book early for the popular Tourist Third Cabin Sailings

CANADIAN SERVICE
Cunard and Anchor-Donaldson LINES
Cunard Building, 140 N. Dearborn Street, Chicago, or any STEAMSHIP AGENT

SOUTH AMERICA
A New Travel Experience
Delightfully different from the beaten paths of travel. Gay cosmopolitan social life, gorgeous tropical scenery, Boulevard Cafes, Operas, horse racing, Continental life and atmosphere, modern comfortable hotels.
Supreme travel enjoyment through calm tropical seas on luxurious 21,000 ton steamers with large decks, outdoor swimming pool and every convenience for tropical travel.
Fastest Time — Finest Ships
Sailings Fortnightly from New York to:
Rio de Janeiro — Santos
Montevideo — Buenos Aires
For information, apply Authorized Tourist Agencies or
MUNSON STEAMSHIP LINES
111 W. Washington St., Chicago. State 6828

Escape the Slush and Chill of March in
Nassau BAHAMAS
Golden sunshine; warm, caressing waters. English hospitality, Continental freedom. 60 hours from New York; no passports. At the
NEW COLONIAL HOTEL
the social center of this delightful colony, are dancing, tennis, bathing, 18-hole golf course, yachting, fishing. New York Booking Office—Room 202, 67 Wall Street.
An Ideal Route to and from Florida
Sailings Fridays New York to Nassau; thrice weekly Nassau to Miami.
Munson STEAMSHIP LINES
67 Wall Street NEW YORK
111 W. Washington St., Chicago, Ill.

HOLLAND-AMERICA LINE
Travel by a Famous Service
To ENGLAND — FRANCE
HOLLAND — GERMANY
AND ALL PARTS OF EUROPE
Volendam....Mar. 19 Veendam........Apr. 7
New Amsterdam..........................Apr. 16
Carrying 1st, 2nd and Tourist 3d Class
Passenger Office, 40 N. Dearborn St., Chicago or Local Agents

STUDENT TOURS TO EUROPE — Escorted Tours
Phone State 7336 — Students Travel Club, 140 N. Dearborn St., Chicago

THE DE LUXE ROUTE TO THE MEDITERRANEAN
LLOYD SABAUDO LINE
318 South Dearborn Street, Chicago.

SOUTH AMERICA
Lamport & Holt Line
Pacific Steam Navigation Co.
APPLY 117 W. WASHINGTON ST., CHICAGO

WHITE STAR LINE
AMERICAN LINE—RED STAR LINE
To all principal points of Europe
International Mercantile Marine Co.
127 S. State St., Chicago

HOTEL CECIL LONDON ENGLAND
For Tariff apply Manager, Cables, "Cecelia," London, or Thomas Cook & Son, 350 N. Michigan Ave.

Advertise in The Tribune

Clark's Famous Cruises
BY CUNARD LINE BIG NEW OIL-BURNERS at rates including hotels, guides, drives, fees
NORWAY AND WESTERN MEDITERRANEAN
52 DAYS, $600 to $1300
ss 'LANCASTRIA' July 2
Includes Lisbon, Spain, Tangier, Algiers, Italy, Riviera, Sweden, Norway, Scotland, Berlin (Paris, London).
Jan. 16, '28 Around the World
8th Cruise; 125 days; $1,250 to $3,000
Jan. 25, '28 to Mediterranean
24th Cruise; 65 days; $600 to $1,700
J. D. O'Leary, 105 W. Monroe St.
Atlantic Travel Company
Suite 1304, 140 North Dearborn St.
C. A. Baker, 140 S. Dearborn St.
Scott Universal Marine Agency
203 South Dearborn St.
F. C. Clark, Times Building, New York

RESORTS AND HOTELS

LAST CHANCE
Deluxe Florida Tour
Leaving
March First
Silver Cup Tournament for Golfers
Sponsored by Dunedin Chamber of Commerce
$90 ROUND TRIP
Including All Expenses
Marnell International Tours
State 6593. 105 W. Monroe St. Chicago

LINCOLN HOTEL
Indianapolis — Rooms with Bath $2.50 Up
Washington St. at Kentucky Ave.

Atlantic City, N. J.
Where the World Rests and Plays

The New Hotel Markham GULFPORT MISS.
overlooking Gulf of Mexico. Ideal place to visit and recreate. Write or wire L. A. REINERT, Mgr., for reservations.

MISSISSIPPI GULF COAST
the ideal section to golf, fish and recreate in the warm sunshine, on the Gulf of Mexico. Write Mississippi Coast Club, Gulfport, Miss.

At Hot Springs National Park, Arkansas
The MAJESTIC HOTEL and BATH HOUSE
New Apartment Annex—Beautifully Furnished
Sunshine—Golf—Health-Giving Baths
Reduced railroad fares—rates on application

Spend the Winter at PINE HILLS HOTEL, Pine Hills On-the-Bay, Pass Christian, Miss. Only 21 hours from Chicago—90 minutes to New Orleans.

Spend your winter vacation at the finest hotel on the Gulf Coast—the Buena Vista at Biloxi, Miss.

PARLOR MOTOR COACHES DAILY TO Detroit, Toledo, St. Louis, Davenport, Madison, Los Angeles, and intermediate points.
GRAY LINE MOTOR TOURS
12 So. La Salle St. — Phone State [illegible]

HOT SPRINGS NATIONAL PARK, ARKANSAS
Write for Free Booklets and Information. Balmy Climate—Health—Golf—Sports—World's Finest Bathhouses—U. S. Gov't Control. Address T-47, Chamber of Commerce Bldg.

COLORADO SPRINGS
Where health, sunshine and gorgeous scenery await the health seeker and home seeker. Colorado Springs Chamber of Commerce, Colorado Springs, Colorado

GOODRICH STEAMSHIP LINES
Muskegon — Grand Haven — Grand Rapids
Holland — St. Joseph — Benton Harbor
Phone Randolph 6460
DOCKS: MUNICIPAL PIER

For your best vacation come to WEST MICHIGAN, THE PLAYGROUND OF A NATION. Write for Free Vacation Guide today. Michigan Tourist and Resort Association, Grand Rapids, Mich. Dept. 103.

Subscribe for The Tribune

Chicago Ch[...] Store Compa[...]
Established 33 Y[...]
An opportunity [...] participate in [...] profits of this [...] of the best kno[...] names in a basic [...] terprise, is now [...] fered for the f[...] time. Company [...] panding rapidly.
Particulars furnished [...] obligation
F. A. Brew[...] & Co.
Members Chicago Stock E[...]
208 South La Salle [...]
Telephone State [...]

Prospects f[...]
REAL ESTA[...] BONDS
The underlying facto[...] volved in this [...] topic are discussed [...] portrayed graphical[...] the February issue [...]
FINANCIAL SUR[...]
Copy furnished on r[...]
E. H. Ottm[...] & Co., In[...]
137 So. La Salle St., [...]

6½% With Saf[...]
Secured by FIRST MORTG[...] BONDS
on choice Garfiel[...] property [...]
Resources $13,500[...]
Madison & K[...] State Ban[...]
Madison and Kedzi[...]
Phone Kedzie [...]

OUR STATIST[...] DEPARTME[...]
will be pleased to [...] any stocks in whi[...] are interested and [...] as to—
Stocks we recom[...] holding.
Stocks we advise [...] aging.
Stocks selling bel[...] trinsic worth [...] should comm[...] higher prices.
Complete information [...] request.
Koeppe [...] Langston, Loper[...]
39 S. La Salle St., C[...]
Randolph 098[...]

Equita[...] Bond[...]
are secured by well-[...] improved city real[...]
February Of[...]
Edgewater Plaza [...] ment, 7% First M[...] Serial Gold Bond[...] guarded under th[...] able plan.
Write for circ[...]
Equita[...]
BOND & MORTGA[...]
110 N. DEARBORN S[...]
J. C. Johnson, P[...]

Borrow[...] Prompt De[...] Quick Ac[...]
characterize Eli [...] loans. Before yo[...] your next loan co[...] The many annoyin[...] incident to apprai[...] closing are wholly [...] nated by our effi[...] methods. Loans a[...] on improved Chica[...] suburban real-esta[...] dential and [...] Call Central 4363.
ELI BRAN[...] & Company, [...]
130 N. LA SALLE S[...]
ESTABLISHED 43 Y[...]

## Chicago Chain Store Company

**Established 33 Years**

An opportunity to participate in the profits of this, one of the best known names in a basic enterprise, is now offered for the first time. Company expanding rapidly.

*Particulars furnished without obligation*

**F. A. Brewer & Co.**

*Members Chicago Stock Exchange*
South La Salle Street
*Telephone State 9868*



Prospects for

## REAL ESTATE BONDS

The underlying factors involved in this timely topic are discussed and portrayed graphically in the February issue of our

FINANCIAL SURVEY
*Copy furnished on request*

**E. H. Ottman & Co., Inc.**
137 So. La Salle St., Chicago



## 6½% With Safety

*Secured by*
FIRST MORTGAGE BONDS
on choice Garfield Park property

Resources $13,500,000

**Madison & Kedzie State Bank**
Madison and Kedzie Ave.
Phone Kedzie 3980



## OUR STATISTICAL DEPARTMENT

will be pleased to analyse any stocks in which you are interested and advise as to—

*Stocks we recommend holding.*
*Stocks we advise averaging.*
*Stocks selling below intrinsic worth which should command higher prices.*

Complete information sent on request.

**Koeppe Langston, Loper & Co.**
39 S. La Salle St., Chicago
*Randolph 0980*



## Equitable Bonds

are secured by well-located improved city real estate.

**February Offering**

Edgewater Plaza Apartment, 7% First Mortgage Serial Gold Bonds safeguarded under the Equitable plan.

*Write for circular*

**Equitable BOND & MORTGAGE CO.**
110 N. DEARBORN ST., Chicago
J. C. Johnson, *President*



## Borrowers! Prompt Decision Quick Action

characterize Eli Brandt loans. Before you place your next loan consult us. The many annoying delays incident to appraisal and closing are wholly eliminated by our efficient methods. Loans are made on improved Chicago and suburban real estate, residential and commercial. Call Central 4365.

**ELI BRANDT & Company, Inc.**
30 N. LA SALLE STREET
ESTABLISHED 43 YEARS


# NEW YORK BOND TRANSACTIONS

GENERAL BOND MARKET.

Thursday, Feb. 24, 1927.

Total sales, par value......$ 13,117,000 Year ago ......................$ 11,893,000
Total, 1927, par value...... 660,471,000 Previous year ..................$ 517,070,000

UNITED STATES GOVERNMENT WAR LOANS.

| Sales in thous. | Issue— | High. | Low. | Last. | Net chge. | Closing— Bid. | Asked. | Yield. | Feb. 25, 1926. |
|---|---|---|---|---|---|---|---|---|---|
| 55 | Liberty 3½s, 1932-'7 | 101.17 | 101.14 | 101.17 | +.3 | 101.16 | 101.17 | 3.22 | 100.31 |
| ...... | Liberty 1st cv. 4s, 1932-'47 | ...... | ...... | ...... | .. | 100.26 | ...... | 3.82 | ...... |
| 13 | Liberty 2d 4s, 1927-'42 | 100.9 | 100.8 | 100.8 | +.1 | 100.9 | ...... | 3.81 | ...... |
| 25 | Lib 1st cv 4¼s, 1932-'47 | 103.12 | 103.11 | 103.12 | +.2 | 103.12 | 103.13 | 3.62 | 102.2 |
| 52 | Lib 2d cv. 4¼s, 1927-'42 | 100.22 | 100.21 | 100.22 | +.1 | 100.22 | 100.23 | 3.78 | 100.24 |
| 105 | Liberty 3d 4¼s, 1928 | 101.12 | 101.11 | 101.11 | +.1 | 101.11 | 101.13 | 3.53 | 101.2 |
| 1,852 | Liberty 4th 4¼s, 1933-'38 | 103.28 | 103.25 | 103.27 | +.1 | 103.27 | 103.28 | 3.62 | 102.11 |
| 183 | U. S. Treas. 4¼s, 1947-'52 | 111.18 | 111.10 | 111.17 | +.13 | 111.16 | 111.17 | 3.49 | 107.26 |
| 726 | U. S. Treas. 4s, 1944-'54 | 107.5 | 106.27 | 107.5 | +.12 | 107.4 | 107.5 | 3.46 | 104.6 |
| 428 | U. S. Treas. 3¾s, 1946-'56 | 104.17 | 104.6 | 104.16 | +.13 | 104.15 | 104.16 | 3.45 | ...... |

Note—Fractions on United States government bonds, including net changes, are quoted in thirty-seconds of 1 per cent.

FOREIGN.

| No. thous. | | High. | Low. | Close. |
|---|---|---|---|---|

DOMESTIC.

| No. thous. | | High. | Low. | Close. |
|---|---|---|---|---|
| 2 | C R R & B Co Ga 5s '37 | 100 | 100 | 100 |
| 3 | do N Jer 5s '87 reg | 113 | 113 | 113 |
| 33 | Cesp Sug 7½s '39 | 99⅝ | 98⅝ | 99⅝ |
| 23 | Ches & O cv 4½s '30 | 99⅝ | 99⅝ | 99⅝ |
| 5 | do gen 4½s '92 | 97⅝ | 97½ | 97½ |
| 2 | do 2d 4s A&A div '89 | 85⅛ | 85⅛ | 85⅛ |
| 2 | do Po Crk 4s '46 | 86⅝ | 86⅝ | 86⅝ |
| 2 | Chi & A 3½s '50 ct | 66½ | 66½ | 66½ |

| No. thous. | | High. | Low. | Close. |
|---|---|---|---|---|
| 80 | do adj inc 5s '57 | 88½ | 88 | 88½ |
| 6 | Hum O 5½s '32 | 102½ | 102¼ | 102½ |
| 7 | Ill B T rfg 5s '56 | 103⅝ | 103½ | 103⅝ |
| 2 | Ill Cen 6½s '36 | 112⅛ | 112⅛ | 112⅛ |
| 1 | do 5½s '34 | 102½ | 102½ | 102½ |
| 66 | do 4⅜s '66 | 97⅛ | 97 | 97⅛ |
| 1 | do 4s '52 | 91½ | 91½ | 91½ |

| No. thous. | | High. | Low. | Close. |
|---|---|---|---|---|
| 3 | Roger Brown 7s '42 st | 47 | 47 | 47 |
| 2 | Rutland C 4s '49 | 83⅝ | 83⅝ | 83⅝ |
| 1 | StL&Mer B '30 | 100¼ | 100¼ | 100¼ |
| 1 | StLIM&S gen 5s '31 | 100¼ | 100¼ | 100¼ |
| 11 | do rfg 4s '29 | 99⅝ | 99⅝ | 99⅝ |
| 6 | do 4s R&G div '33 | 93¾ | 93⅝ | 93⅝ |

| No. thous. | | High. | Low. | Close. |
|---|---|---|---|---|
| 2 | do 6½s '35 | 94¾ | 94½ | 94½ |
| 24 | Warner S 1st 7s '41 | 105⅝ | 105¼ | 105⅝ |
| 8 | do rfg 7s '39 | 92 | 91¾ | 91¾ |
| 2 | West Pr P 5s B '56 | 100¼ | 100¼ | 100¼ |
| 4 | do 5s A '46 | 100⅝ | 100⅝ | 100⅝ |
| 3 | Westchester L 5s '50 | 103 | 103 | 103 |
| 72 | West Md 4s '52 | 80¼ | 79¾ | 80¼ |

## DIVIDENDS DECLARED

| Stock, rate, period— | Payable. | Stock of record. |
|---|---|---|
| Adams Exp., $1.50 q | Mar. 31 | Mar. 15 |
| Am. Home Prod., 20c m | Apr. 1 | Mar. 15 |
| Am. Loco., $2 q | Mar. 31 | Mar. 11 |
| Do pfd, $1.75 q | Mar. 31 | Mar. 11 |
| Am. Tobacco pfd, 1½ q | ...... | ...... |
| Brook. Un. Gas, $1 q | Apr. 1 | Mar. 11 |
| Bush Term. deb. pf, $1.75 q | Apr. 15 | Apr. 1 |
| Bush Ter. Bldg. pf, $1.75 q | Apr. 1 | Mar. 15 |
| Butte & Sup., 50c q | Mar. 31 | Mar. 15 |
| Calumet & Ariz., $1.50 q | Mar. 21 | Mar. 5 |
| Chi. Mill & L. pfd, 1¾ q | Apr. 1 | Mar. 23 |
| Commercial Credit, 25c q | Mar. 31 | Mar. 11 |
| Do, 6½% 1st pf, $1.62½ | Mar. 31 | Mar. 11 |
| Do 7% pfd, 43¾c | Mar. 31 | Mar. 11 |
| Do 8% pfd, 50c | Mar. 31 | Mar. 11 |
| Cont. Can pfd, $1.75 q | Apr. 1 | Mar. 18 |
| Elec. P. & L. pfd, $1.75 q | Apr. 1 | Mar. 11 |
| Do ctfs, 70c | Apr. 1 | Mar. 11 |
| Great Western, $2 q | Apr. 2 | Mar. 15 |
| Do pfd, $1.75 q | Apr. 2 | Mar. 15 |
| Gulf States Steel, $1.25 q | Apr. 1 | Mar. 15 |
| Do pfd $1.75 q | Apr. 1 | Mar. 15 |
| Do pfd $1.75 q | July 1 | June 15 |
| Do pfd $1.75 q | Oct. 1 | Sept. 15 |
| Do pfd $1.75 q | Jan. 2 | Dec. 15 |
| Inspiration Copper, 25c q | Apr. 4 | Mar. 17 |
| Int. Business Mch., $1 q | Apr. 11 | Mar. 23 |
| Int. Cement, $1 q | Mar. 31 | Mar. 15 |
| Do pfd, $1.75 q | Mar. 31 | Mar. 15 |
| Pure Oil 5¼% pf, $1.50 q | Apr. 1 | Mar. 10 |
| Do 6% pfd, $1.50 q | Apr. 1 | Mar. 10 |
| Do 8% pfd, $2 q | Apr. 1 | Mar. 10 |
| Motor Meter A, 90c | Apr. 1 | Mar. 14 |
| Do B, 25c | Apr. 1 | Mar. 14 |
| Real Silk Hosiery, $1 q | Apr. 1 | Mar. 18 |
| Do pfd, $1.75 q | Apr. 1 | Mar. 18 |
| Sloss-Sheffield, $1.50 q | Mar. 31 | Mar. 10 |
| Do pfd, $1.75 q | Apr. 1 | Mar. 21 |
| Underwood Type., $1 q | Apr. 1 | Mar. 5 |
| Do pfd, $1.75 q | Apr. 1 | Mar. 5 |


RESOURCES HALF A BILLION —AND MORE

Open a savings account Today

The CONTINENTAL and COMMERCIAL BANKS
CHICAGO
208 South La Salle — 209 South Wells



## Investment Surveys
### February, 1927

A Discussion of the St. Paul and the Northwest with reference to the position of the 5% Adjustment Mortgage Bonds.

*Copies Furnished on Request*

**Frazier Jelke & Co.**
*Members New York Stock Exchange*
112 W. Adams Street
Telephone State 3112
CHICAGO — NEW YORK



THE BOSTON HERALD
New England's *Real* Financial Medium


## UNION PACIFIC RAILROAD CO.

A Semi-Annual Dividend of $2.00 per share on the Preferred Stock and a Quarterly Dividend of $2.50 per share on the Common Stock of this Company have this day been declared payable on Friday, April 1, 1927, to stockholders of record at 3 o'clock P. M., Tuesday, March 1, 1927.

EDWARD G. SMITH, Treasurer.
New York, N. Y., February 10, 1927.


REAL ESTATE LOANS
105 So. La Salle Street



## Of Special Help

In making your 1927 Income Tax Return

WE have prepared for our customers and friends, a Booklet containing the new 1926 Income Tax Law, with current regulations and rulings, showing rates now effective. It also contains **filled-in specimen** tax returns illustrating just how your income tax report should be made.

*Booklet and Specimen mailed free on request*

**HOLZER INC.**
EXPERIENCE—INTEGRITY
29 SO. LA SALLE ST. PHONE CENTRAL 7930
FREDERICK L. HOLZER, PRESIDENT
JOHN L. DICKES, SEC.-TREAS. PAUL E. HARRIS, VICE-PRESIDENT



## $1,000,000
# Interstate Zinc & Lead Company
### Five-Year 7% Sinking Fund Gold Debentures, Series "A"
### With Bonus of Capital Stock

Dated January 1, 1927 — Due January 1, 1932

Authorized: $2,500,000. To be presently outstanding: $1,000,000. Interest payable January 1 and July 1 in New York and Kansas City without deduction for any Federal Income Tax up to 2%. Coupon debentures in interchangeable denominations of $1,000 and $500. Registerable only as to principal. Redeemable as a whole or in part on 40 days' notice on any interest date at 105 and interest on or before January 1, 1928, the redemption premium decreasing by 1% in each year thereafter. The Company agrees to refund, on timely and appropriate application, all state and District of Columbia taxes, except succession and inheritance taxes, not exceeding six mills per annum.

COMMERCE TRUST COMPANY, KANSAS CITY, MO., TRUSTEE

STOCK BONUS CERTIFICATES

Each $1,000 debenture will carry a certificate entitling the debenture holder to receive, without additional cost, 10 shares of the no par value capital stock of the Company, together with any dividends which may be paid thereon prior to distribution, if debentures are presented with certificates attached. $500 debentures will carry certificates entitling debenture holders to 5 shares in like manner. This stock will be distributed before January 1, 1928, the delivery date to be determined by the Trustee and the Bankers.

*Mr. R. M. Atwater, Jr., President of the Company, summarizes his letter as follows:*

BUSINESS: The Interstate Zinc & Lead Company is engaged in the production of high grade zinc and lead ores in the Tri-State District. The Company is a consolidation of companies and properties with records of successful operations in this field. The ores are sold at the mines for prompt payment and the business is thus on a cash basis with practically no inventories or receivables.

LOCATION: The Tri-State District, including parts of Missouri, Kansas and Oklahoma, is the most important source of zinc and one of the more important sources of lead in the world. The ore is found at shallow depths and yields readily to mechanical separation from the rock thus making for low mining costs. The concentrates produced are the richest in the world and are remarkably free from metallic impurities.

PROPERTIES: The Company, or its wholly owned subsidiaries, own or control through lease the mineral rights on over 500 acres of land in the Tri-State District. At present four mines fully equipped with mills are in operation with an aggregate productive capacity of 2,500 tons of concentrates monthly. Alterations and improvements are planned which, together with new construction, will materially increase the aggregate capacity.

EARNINGS: For the year ended October 31, 1926, net earnings available for interest, depreciation, depletion and Federal taxes were $420,523, or at the rate of 6 times the maximum annual interest requirement on the total funded debt to be presently outstanding. For the two years ended October 31, 1926, such average annual net earnings were $437,509, or 6¼ times such annual interest charges.

SECURITY: These debentures, in the opinion of counsel, are direct obligations of the Interstate Zinc & Lead Company and will constitute its only funded debt. As of December 22, 1926, the properties of the Company and its wholly owned subsidiaries had a sound value, as appraised by K. L. Koelker, Mining Engineer, of $2,858,630. The above appraisal covers only the ore reserves and equipment on 322½ acres. No allowance has been made for any going concern value or other intangible assets. Total net tangible assets available for these debentures amount to $3,400,000, of which approximately $550,000 is cash.

SINKING FUND: The indenture will provide for payment to the Trustee for a sinking fund on these debentures of $7.50 per ton of zinc concentrate and $20 per ton of lead concentrate mined and sold by the Company, until in any one year such payments shall be sufficient to retire 20% of the largest amount of debentures which at any one time shall have been outstanding. These tonnage payments will be made monthly, first payment March 20, 1927, and will be applied to purchase or call and retirement of these debentures. Should such tonnage payment in any year be insufficient to retire the 20%, as stated above, the deficiency shall be provided out of available net earnings of the Company, before any dividends may be paid on its capital stock. In addition to the tonnage sinking fund, it will be provided that an amount based on the net earnings of the Company as defined in the indenture shall be applied as an additional sinking fund for the retirement of these debentures.

Through this sinking fund it is calculated that this entire issue of debentures will be retired prior to maturity.

MANAGEMENT: The President, R. M. Atwater, Jr., is a mining engineer of thirty years' practical experience. He has been active with the Oklahoma Woodchuck mine in the Tri-State District since 1917, and, prior to that time, developed the large zinc production of the Butte & Superior Copper Co. The General Manager, C. F. Dike has operated as a mining engineer for over twenty years and since 1916 in the Tri-State District. He has managed three of the Company's properties for several years and will have under his direction the subordinate organizations that have satisfactorily operated the various mines in the past.

*Mr. K. L. Koelker, Mining Engineer, Joplin, Missouri, has made an examination and estimation of the ore reserves and has appraised the properties of the Company. Earnings, as herein stated, have been audited by Messrs. Arthur Andersen & Co. Legal matters in connection with the issuance of these debentures will be passed upon by Messrs. Morrison, Nugent, Wylder & Berger, Kansas City, Mo., for the Bankers. We offer these debentures for delivery when, as and if issued and accepted by us, subject to the approval of all legal proceedings by counsel.*

Price 100 and Interest, to Yield 7%

**Taylor, Ewart & Company, Inc.** — **West & Co.**

The information contained in this advertisement, while not guaranteed, is derived from sources we deem reliable and is that on which our purchase of these Bonds is based.

Interstate Power Company
First Mortgage 5% Gold Bonds
Due January 1, 1957
Price 97½ and accrued interest
To yield about 5.16%
Descriptive Circular upon request
THE NATIONAL REPUBLIC COMPANY
La Salle and Adams Sts., Chicago
(GROUND FLOOR)
Telephone State 4805

For Doubters
Like scientists, bankers are professional doubters. Their success often depends upon their insistence for proof of contentions.
Most American Appraisals are presented to bankers. That they are preferred for such use, is due to their ability to prove their correctness.
Chicago
38 South Dearborn Street
The American Appraisal Company

Republic of CHILE
External 6% Bonds
Due February 1, 1961
The direct obligation of the Republic of Chile payable in time of peace or war, irrespective of the nationality of the holder. If in the future the Republic makes any loan secured on specific revenues or assets, these bonds will be equally and ratably secured.
Price 93¼ and Interest
To Yield 6.50%
TAYLOR, EWART & COMPANY
INCORPORATED
Investment Securities
137 So. La Salle St., Chicago

We Own and Offer
a selected list of sound bonds in the following classifications:
REAL ESTATE—at prices to yield 5.50% to 6.40%
INDUSTRIAL—at prices to yield 4.75% to 6%
UTILITY —at prices to yield 4.70% to 5.25%
RAILROAD—at prices to yield 4.75% to 5.35%
MUNICIPAL—at prices to yield 4.05% to 4.15%
FOREIGN —at prices to yield 4.90% to 7.10%
Lawrence Stern and Company
Investment Securities
231 So. La Salle St., Chicago

MUNICIPAL BONDS
City of Detroit
4¼'s, Due 1957
To Yield 4.125%
State of Oregon
4¼'s, Due 1951
To Yield 4.10%
City of San Francisco
4½'s, Due 1937-48
To Yield 4.25%
State of South Dakota
5's, Due 1943
To Yield 4.30%
STONE & WEBSTER AND BLODGET
INCORPORATED
38 S. Dearborn St., Chicago
Telephone Randolph 2760

Land Trust Certificates
Representing 5,000 equal undivided parts of the equitable ownership of the premises to be occupied by
The Bankers Building
CHICAGO
To Yield 5½% on $5,000,000
The land is located at Clark and Adams streets in the financial district of Chicago and has been appraised by two independent appraisers at over $6,650,000.
The 39-story building, now under construction, has been appraised upon completion at over $8,870,000.
Descriptive circular upon request
Merrill, Lynch & Co.
29 S. La Salle St., Chicago
Members:
New York, Chicago, Detroit and Cleveland Stock Exchanges

# NEW YORK CURB TRANSACTIONS

Thursday, Feb. 24, 1927.
[By Associated Press.]

Day's sales ... 306,200
Bonds, par value ... $2,406,000

INDUSTRIALS.

| | Sales. | High. | Low. | Close. |
|---|---|---|---|---|
| [illegible] | | | | |

STANDARD OILS.

| | | | | |
|---|---|---|---|---|
| [illegible] | | | | |

MISCELLANEOUS OILS.

| | | | | |
|---|---|---|---|---|
| [illegible] | | | | |

# CHICAGO STOCK TRANSACTIONS

Thursday, Feb. 24, 1927.

Day's sales ... 32,000 Total, 1927 ... 1,437,000 Year ago ... 50,000 Year ago ... 2,275,200

Active shares were generally weak in Chicago stock trading yesterday. Auburn Automobile was down 1½ to 95 and United Iron and Borg & Beck each declined 1⅛ to 61¼ and 59¾, respectively. Adams Royalty was off ¼. Pool action in Fair common continued, but realizing on each upturn held the net gain to ⅜. Q. R. S. Music advanced 1½ to 39¾. On small sales Kraft Cheese jumped 5 points to 60 after Federal Judge Geiger at Milwaukee gave a decision finding the Pabst corporation guilty of infringing on all the patents of the Kraft company covering sterilization, pasturizing, and packing of cheese. Similar suits are pending against the Sheffield Cheese company in New York and against Swift & Co. in Chicago. U. S. Gypsum gained a point and Union Carbide declined 1⅛. Announcement was made by J. A. Goodman, president of the Real Silk Hosiery mills, that in the first quarter of its fiscal year, which ended Dec. 31, the company earned $485,000 after all charges except federal taxes. This compares with $331,245 in the same period of the previous year.

| Div. pd. per share. | Bid. | Asked. | Description. | Sales. | High. | Low. | Close. | Net chge. | Close Feb. 25, 1926. |
|---|---|---|---|---|---|---|---|---|---|
| $2.00 | 30½ | 30¾ | Adams Roy... | 7,000 | 31 | 30 | 30½— | ¼ | 37 |
| 1.60 | 19 | 19¾ | Am Multigra. | 100 | 19¾ | 19½ | 19½— | ½ | .... |
| 7.00 | 79½ | 80½ | Am P Ut pfd | 40 | 80 | 80 | 80 | .... | .... |
| 7.00 | 94 | 95 | Am Fur M pf | 10 | 94 | 94 | 94 | .... | .... |
| 7.00 | 99 | 100 | Am P Sv pfd. | 87 | 99½ | 99½ | 99½+ | ½ | .... |
| .... | 3¼ | .... | Am States A. | 80 | 3¼ | 3¼ | 3¼— | ¼ | 8 |
| .... | 3½ | 3¾ | Do B....... | 300 | 3¾ | 3½ | 3½— | ¼ | 5⅛ |
| .... | ½ | ⅝ | Do war..... | 200 | ⅝ | ⅝ | ⅝ | .... | 2¼ |
| 7.00 | 85¼ | 85½ | Arm&Co pfd. | 150 | 85⅝ | 85¼ | 85¼ | .... | .... |
| 7.00 | 95¾ | 96 | Arm—Del pfd | 10 | 96 | 96 | 96 | .... | 97¾ |
| [illegible] | | | | | | | | | |

| Div. pd. per share. | Bid. | Asked. | Description. | Sales. | High. | Low. | Close. | Net chge. | Close Feb. 25, 1926. |
|---|---|---|---|---|---|---|---|---|---|
| 6.00 | 109½ | 109¾ | Mid W Util.. | 1,300 | 110½ | 109½ | 109¾— | ¼ | 125 |
| 7.00 | 108¾ | 109 | Do pfd...... | 650 | 109¾ | 108¾ | 109 | .... | 108¾ |
| 8.00 | 119¼ | 120 | Do pr pfd.. | 30 | 120 | 119½ | 120 + | ¾ | 120 |
| 4.00 | 44 | 45 | †Midl Stl Pr. | 200 | 44 | 43¾ | 44 + | ½ | 47¼ |
| 7.00 | 101½ | 102 | MidlUt pr pf. | 40 | 102 | 101½ | 102 | .... | 99½ |
| 5.00 | 61¾ | 62¼ | Morgan Litho | 50 | 62 | 62 | 62 — | ¼ | 63¼ |
| .... | 3 | 3⅛ | Natl Leather. | 100 | 3 | 3 | 3 | .... | 4½ |
| 2.50 | 33½ | 34 | Nat Standard | 250 | 34 | 34 | 34 | .... | .... |
| 2.50 | 28 | 29½ | Nor Am Car.. | 50 | 29 | 29 | 29 | .... | 30 |
| 7.00 | 99¼ | 99¾ | NWUtil pr pf | 20 | 99¾ | 99¼ | 99¾— | ¼ | 98½ |
| [illegible] | | | | | | | | | |

*Ex dividend. †Pays extra dividend. ‡Pays stock dividend.

BONDS.

| Int. paid. | Bid. | Asked. | Sales. | Issue. | High. | Low. | Close. | Net chge. | Close Feb. 25, 1926. |
|---|---|---|---|---|---|---|---|---|---|
| [illegible] | | | | | | | | | |

| | Sales. | High. | Low. | Close. |
|---|---|---|---|---|
| [illegible] | | | | |

MINING.

| | | | | |
|---|---|---|---|---|
| [illegible] | | | | |

BONDS.

| | | | | |
|---|---|---|---|---|
| [illegible] | | | | |
| 195 Cities Ser 6s '66...103 | | 102¾ | 102⅞ | |
| 1 do 7s D '66.........132¾ | | 132¾ | 132¾ | |
| 7 Com Larabee 6s '41 97½ | | 97 | 97½ | |
| 4 Cons Gas Ba5s'65nw.102¼ | | 102¼ | 102¼ | |
| 28 Aluminum 5s ......100 | | 100 | 100 | |
| 15 Bost Con Gas 5s...103 | | 103 | 103 | |
| 19 Columbia Gas 5s...100⅜ | | 100⅜ | 100⅜ | |
| 1 Con Gas Balt 6s '49.107¼ | | 107¼ | 107¼ | |
| 6 Cons Pub 6¾s '36. 98¼ | | 98 | 98¼ | |
| 4 Con Textile 8s '41. 95¼ | | 95¼ | 95¼ | |
| 10 Cubana Comp 6s '29 97 | | 96⅛ | 96⅛ | |
| 7 Cudahy P 5½s '37. 97½ | | 97⅜ | 97⅜ | |
| 5 Detroit Ed 6s ......134⅝ | | 134⅝ | 134⅝ | |
| 9 Duke Pri Pw 6s '66.105 | | 105 | 105 | |

| | Sales. | High. | Low. | Close. |
|---|---|---|---|---|
| [illegible] | | | | |
| 5 N Cont Util 6½s...100⅛ | | 100⅛ | 100⅛ | |
| 7 S Cal Ed 5s '51 new.. 98¼ | | 98 | 98¼ | |
| 5 Wis Cent R R 5s.... 99 | | 99 | 99 | |
| 40 Wam Ry 5s B '76.. 99¾ | | 99½ | 99⅝ | |
| 10 Westn Pw 5½s '57. 98 | | 98 | 98 | |

FOREIGN.

| | High. | Low. | Close. |
|---|---|---|---|
| 1 Berlin El 6½s '29 | 100¼ | 100¼ | 100¼ |
| 32 do 6½s '31 ........ | 97½ | 97⅜ | 97½ |
| 35 Ber ElElv&U 6½s '56 | 97½ | 97⅜ | 97½ |
| 10 Bu Aires Pr 7½s '41 | 99¼ | 99 | 99¼ |
| 1 do 7s '36 .......... | 98 | 98 | 98 |
| 6 do 7s '52 .......... | 94¾ | 94½ | 94¾ |
| 42 do 7s '57 .......... | 95¼ | 95 | 95¼ |

Why Take Less Than 7%?

HOPPE BONDS ARE SAFE
Advance Offering: Total Issue, $85,000
The St. Anthony Court Apartments
Located at
N. E. Corner St. Anthony Court and Arthur Ave., Chicago, Illinois
7% First Mortgage Real Estate Gold Bonds
(Chicago Title and Trust Company, Trustee)
Denominations: $100—$500—$1,000 Maturities 1½ to 7 years
One of the most desirable sections of the north side, the north line of the lot running along the Edgewater Golf Club property. No expense spared by owners to make these apartments meet the demand of the most fastidious renter.
IMPORTANT—We maintain a separate trust account of all monthly deposits of principal and interest for protection of the bondholders. This is only one of the many principles and rules for the conduct of the First Mortgage Real Estate Bond Business which are being adopted by certain houses, including the Hoppe Bond and Mortgage Company, and approved by the National Association of Securities Commissioners.
Send for advance offering and make your own comparisons.
HOPPE BOND & MORTGAGE COMPANY
Seven South Dearborn Street Telephone Central 2411
DIRECTORS
Sherman W. Tracy, President, Chicago Warehouse and Terminal Company and Chicago Tunnel Company.
W. B. Greene, Vice-President, Barber-Greene Company, Aurora, Illinois.
William J. Matthews, Attorney.
Harry F. Prussing, Prussing & Company, Real Estate.
Jeannette Bates, Examiner of Titles, Torrens Office.
Kenneth T. King, Sales Engineer, Du Pont de Nemours & Company
William S. Hennessey, William S. Hennessey & Company, Real Estate Investments.
Vernon D. Waits, Secretary-Treasurer, Axel D. Bergstedt Company, Paints.
Charles P. Squire, Member Board of Trade.
A. A. Reinecke, Vice-President, Hoppe Bond & Mortgage Company.
William J. Hoppe, President, Hoppe Bond & Mortgage Company.
Hoppe Bond & Mortgage Company
Seven South Dearborn Street, Chicago, Ill.
Gentlemen:
Without obligation, please send Advance Offering Circular of the St. Anthony Court Apartments.
Name ...............
Address ...............
City ............... State ...............
CT 2-25

# STOCK ADVANCES ARE IMPEDED BY PROFIT TAKING

YESTERDAY'S AVERAGES

| | High. | Low. | Last. | Net chge. |
|---|---|---|---|---|
| 25 railroads ....... | 107.70 | 106.20 | 106.59 | +.04 |
| 25 industrials...... | 185.42 | 183.47 | 184.30 | —.11 |
| 50 stocks .......... | 146.56 | 144.83 | 145.44 | —.04 |

New York, Feb. 24.—(AP)—Resumption of the upward price movement in today's stock market was accompanied by a large volume of profit taking and bear selling, based on the theory that the market was entitled to at least a technical reaction after four weeks of steadily rising prices. As a result the final quotations disclosed marked irregularity, but there were no points of actual weakness.

Total sales crossed the two million mark for the seventh consecutive full session. Call loans were quoted at 4 per cent all day with less funds available than yesterday, but the official rate was again reported shaded in the ouside market.

**Agree on Oil Restriction.**

Marketwise, one of the most important news developments of the day was the announcement that operators in the Seminole field had agreed upon certain drilling restrictions to restrict production in that territory. Houston Oil scored an extreme advance of 13 points by touching 103, closing 1½ points below the top. General Asphalt preferred jumped more than 10 points to 134 and then eased to 130, Barnsdall A touched a new top at 35 and Producers and Refiners closed more than a point higher.

**Flock of New Records.**

A large flock of new high records was established. U. S. Steel common opened at 162⅜, a new peak, and then sold down to 160⅞, off 1⅛ net. Dupont, Kennecott Copper, Westinghouse Air Brake, General Railway Signal, All America Cables, Texas Gulf Sulphur, Freeport, Texas, Philadelphia company, Corn Products, Safety Cable, Bush Terminal, Wabash preferred A and B, Rock Island, Hudson & Manhattan and Consolidated Railways of Cuba preferred all broke through their previous maximum prices.

Baldwin Locomotive, which has been the feature of many recent sessions, sold down from 199 to 195¼ on official denials that a subsidiary was to be formed to sell the valuable Philadelphia real estate holdings, but snapped back to 196½, off 2½ net. Fairly heavy recessions also took place in Commercial Solvents B, Lehigh Valley, Sloss Sheffield, South Porto Rican Sugar and Wilson company preferred.

Notice
Bonds Called
for Prepayment at 3% Premium
First Mortgage 6½% Real Estate Bonds secured by
Albert Dickinson Company
35th Street and California Avenue, Chicago
Issue Dated December 1, 1925
Bonds of this Issue, totaling $200,000, numbered (all inclusive) as follows:
1 to 53 — 376 to 421 — 830 to 839
206 to 210 — 524 to 534 — 890 to 899
313 to 317 — 535 to 549 — 1304 to 1313
364 to 370 — 670 to 672 — 1901 to 1950
have been called for immediate prepayment with interest to April 15, 1927. These Bonds should be presented now for payment or exchange for current Greenebaum Bonds, yielding 6% to 6½% interest. All other bonds of this Issue, excepting the above numbers, are not included in this call for prepayment.
Carter Apartments
N. E. Corner Kimbark Avenue and 64th Street, Chicago
Issue Dated February 1, 1923
The outstanding Bonds of this Issue, Nos. 17 to 290, inclusive, have been called for prepayment August 1, 1927, with interest to that date. You can exchange these Bonds now for current Greenebaum Offerings.
Request List No. T-225
Greenebaum Sons Investment Company
Oldest Real Estate Bond House—Founded 1855
La Salle and Madison Streets
Uptown Office: 4752 Broadway, at Lawrence
Offices in Principal Cities
Affiliated with Greenebaum Sons Securities Corporation, New York

ADVERTISE IN THE TRIBUNE

New Issue
$15,000,000
Cities Service Company
Refunding Five Per Cent Gold Debenture Bonds
Dated March 1, 1927 Due January 1, 1966
Principal and interest payable in New York and Chicago; interest payable also in San Francisco. Interest payable March 1 and September 1. Coupon bonds in denominations of $1,000, $500 and $100. Registerable as to principal only. Callable as a whole or in part, on any interest date, on thirty days' notice, at 103% on or before March 1, 1962, and thereafter at 1% less each year, or part thereof, to and including March 1, 1965, and thereafter at 100% plus accrued interest in each case. Pennsylvania Four-Mills Tax, Connecticut Four-Mills Tax, Massachusetts Income Tax on the interest up to 6%, Maryland Four and One-Half Mills Securities Tax, and California Tax up to four mills refundable to resident holders in these states on application to the Company within 60 days. Interest payable without deduction for Normal Federal Income Tax not exceeding 2%.
CHATHAM PHENIX NATIONAL BANK AND TRUST COMPANY, NEW YORK, Trustee
Heldring & Pierson, The Hague, have reserved for distribution in Europe $1,000,000 of this issue.
The following information has been summarized by Mr. Hen[illegible] L. Doherty, President of Cities Service Company, from his letter:
Business Cities Service Company owns directly or indirectly a majority of the common stock of each of more than sixty public utilities comprising a large and successful system of electric light and power, manufactured and natural gas, heat, water, ice and street railway companies, and of more than forty companies representing an important system of oil production, transportation, refining and marketing.
The public utility properties comprise a diversified group operating in seventeen states and the Dominion of Canada, serving a population of more than 3,000,000 in over 600 communities, including such important cities as Toledo and Sandusky, Ohio; Denver, Colo.; Kansas City and St. Joseph, Mo.; Kansas City and Topeka, Kan.; Danbury, Conn., and numerous others. These companies, having an installed capacity of over 700,000 horse power, sold in 1926 more than 1,307,000,000 kilowatt hours of electric energy for light and power, and distributed in excess of 72 billion cubic feet of manufactured and natural gas.
The principal oil subsidiaries had during 1926 an average daily production of 33,000 barrels of crude oil, and during January 1927 an average daily production in excess of 46,000 barrels. They own and operate seven refineries and about 1,000 miles of oil pipe lines. The oil properties are located in what is commonly called the Mid-Continent field in Kansas, Oklahoma and Texas, and the natural gas business is conducted principally in Kansas, Oklahoma and Missouri.
Purpose of Issue: The Company will enter into an agreement that at least $15,000,000 total principal amount of Convertible Debentures and/or Debenture Bonds of the Company issued and outstanding in the hands of the public as of January 31, 1927, shall be retired during 1927. This financing will effect a material reduction in interest charges without increasing the Company's funded debt.
Earnings: Consolidated Net Earnings for the twelve months ended January 31, 1927, applicable to reserves and to interest on the Company's funded debt, were $25,688,083, equal to more than 12½ times the maximum annual interest charges of $1,983,886 on the Company's funded indebtedness, including these Debenture Bonds, after giving effect to present financing.
Such net earnings for the eight calendar years 1919 to 1926, inclusive, averaged more than 9 times the above interest charges, and in no year during this period were they less than 6½ times the above interest charges.
The earnings applicable to the Company from subsidiaries were about equally divided between public utility and oil operations for the calendar year 1926.
Sinking Fund: The Agreement under, subject and pursuant to which these Debenture Bonds are to be issued will provide for a Sinking Fund equivalent to $375,000 per annum, operating $93,750 quarterly beginning March 1, 1928, and for ratable increase thereof as additional Refunding Five Per Cent Gold Debenture Bonds are issued. Such fund is to be used for the retirement of Refunding Five Per Cent Gold Debenture Bonds, by purchase, if obtainable at not exceeding par and accrued interest. All such Bonds, so purchased, must be cancelled. Any quarterly sinking fund amounts which are not so applied at the end of any quarter revert to the treasury of the Company.
Equity: The funded debt of Cities Service Company is followed by preferred and common stocks of a par value, as of January 31, 1927, of $193,400,000 on which cash dividends of 6% are being paid. These stocks on February 15, 1927, had an aggregate market value in excess of $300,000,000.
All legal details in connection with this issue of Debenture Bonds are under the supervision of Messrs. Chadbourne, Stanchfield & Levy, and Messrs. Frueauff, Robinson & Sloan, New York City. Deliveries may be made of these Debenture Bonds in definitive or temporary form or in interim receipts or Trustee's certificates therefor.
These Debenture Bonds are offered when, as and if issued and received by us, subject to the approval of counsel
Price 91¾ and interest
A. B. Leach & Co., Inc. Federal Securities Corporation
Pearsons-Taft Company Henry L. Doherty & Co.
The information and figures used in this circular are taken from sources which we consider trustworthy, and, while not guaranteed, they have been relied upon by us in the purchase of these securities for our own account.

North Contin[...]
Utilities Corporatio[...]
6½% Convertib[...] Sinking Fund G[...] Debenture Bonds (Se[...]
Bonds carry attract[...] conversion privile[...]
Price 100 and inte[...] to yield 6½%
Write for Descriptive C[...]
GEORGE M. FORM[...] COMPANY
Investment Bonds Since [...]
112 West Adams St., [...]

REAL ESTA[...] LOANS
To those who w[...] reasonable loans on t[...] real estate (North S[...] or North Shore Subu[...] we offer a service b[...] on over 40 years of [...]perience. It is our b[...]ness to loan money. [...] is a principle of our b[...]ness to protect the [...]rower by minimum r[...] and commissions.
QUINLAN AND TY[...] INC.
Established 1884
H. H. Banford, V. P[...]
40 N. Dearborn St., [...]
1571 Sherman Av[...]
Evanston

SCHULZE BAKING COMPANY
First Mortg[...] Per Cen[...] Bonds. Du[...]tember 1[...] Price 99 a[...]crued inte[...] yield about [...]
Send for Ci[...]
WALTER FREE[...] & CO.
Investment Secu[...]
111 W. Washingto[...]
Telephone Main [...]

SINCE 1855
For Your Income Prod[...] Property
We Offer Low Rate Loan [...]
If you wish to ne[...] First Mortgage [...] upon income prod[...] property in amou[...] $25,000 and up, we[...] you a speedy service[...] low cost. Try us.
FOUNDED 1855
BAIRD & WA[...]
BONDS and MORT[...]
134 South La Salle St., C[...]

FIDELITY·MEANS·KEEPIN[...]
Trustwort[...]
[illegible]
FIDELIT[...] BOND & MORTGAGE [...]
[illegible]
FIDELITY·FIRST·MORTGAG[...]

Sound Bonds for Investm[...]
CARMA[...] SNIDER & [...]
Incorporated
Telephone State [...]
208 South La Sall[...]
CHICAGO

# NEW YORK STOCK TRANSACTIONS

Thursday, Feb. 24, 1927.

Total sales, shares....2,122,000 Total, 1927 ........72,700,600 Year ago ............1,621,900 Previous year .....70,376,800

| Div. pd. per share. | Bid. | Asked. | Description. | Sales. | High. | Low. | Close. | Net chge. | Close Feb. 25, 1926. |
|---|---|---|---|---|---|---|---|---|---|
| $5.00 | 85 | 87½ | Abitibi P & P | 100 | 87½ | 87½ | 87½ | + 1½ | 78½ |
| 7.00 | 111 | 111¾ | Abr & Str pfd | 30 | 111¾ | 111¾ | 111¾ | .... | 40½ |
| 6.00 | 135 | 137 | Adams Exp. | 100 | 136 | 136 | 136 | — ½ | 104 |
| .... | 13 | 14 | Adv Rumely.. | 200 | 13½ | 13 | 13 | .... | 16 |
| .... | 35½ | 37½ | Do pfd .... | 100 | 35½ | 35½ | 35½ | — ½ | .... |
| .30 | 4½ | 4¾ | Ahumada Ld. | 2,000 | 4¾ | 4¾ | 4¾ | .... | 7½ |
| 5.00 | 143 | 143¾ | Air Reductn.. | 1,200 | 144¾ | 143 | 143 | + ¾ | 114 |
| .... | 11¼ | 11¾ | Ajax Rubber. | 2,100 | 11¾ | 11 | 11½ | — | 11½ |
| 7.00 | 164 | 169 | All Am Cable | 900 | 168¾ | 163 | 168¾ | + 4½ | 135 |
| 4.00 | 49 | 53 | Alli Real ... | 10 | 53 | 53 | 53 | .... | .... |
| 6.00 | 139½ | 140¼ | Allied Chem. | 13,700 | 141½ | 139¾ | 139¾ | — ½ | 129 |
| [illegible] | | | | | | | | | |
| 3.00 | 56½ | 56½ | Stand Gas.... | 11,600 | 56¾ | 55¼ | 56¼ | + ⅜ | [illegible] |
| 4.00 | 59 | 59¾ | Do pfd .... | 400 | 59½ | 59¼ | 59¼ | .... | 61¾ |
| 5.00 | 73¼ | 73¾ | Stand Mill | 600 | 74½ | 73¾ | 73¾ | .... | 67¾ |
| 2.50 | 58⅛ | 58¼ | †St O of Cal. | 2,600 | 58⅝ | 58 | 58⅛ | — ⅜ | 76 |
| 1.00 | 39¼ | 39⅜ | †St O of N J | 8,700 | 39½ | 38⅞ | 39⅜ | + ⅜ | 56¼ |
| 7.00 | 116¼ | 116¾ | Do pfd .... | 300 | 116¼ | 116¼ | 116¼ | .... | 42⅝ |
| 1.60 | 32¼ | 32⅜ | St O of N Y.. | 5,700 | 32⅜ | 32¼ | 32⅜ | + ⅛ | 116⅝ |
| .... | 3⅛ | 3¼ | Stand Pl Gl.. | 300 | 3¼ | 3¼ | 3¼ | + ⅛ | .... |
| 5.00 | 94 | 94¼ | †Sterl Prod... | 100 | 94 | 94 | 94 | .... | 8⅛ |
| 6.00 | 64 | 64½ | Stewart-War . | 600 | 64⅝ | 64½ | 64½ | — ⅛ | 81½ |
| 6.00 | 48¾ | 49¾ | Stromberg ... | 300 | 50 | 49⅝ | 49⅝ | + ⅛ | 83¾ |
| 5.00 | 90½ | 91 | Youngs S & T | 3,900 | 91½ | 90⅝ | 91¼ | + 1¼ | 79 |

*Ex dividend. †Pays extra dividend. ‡Ex rights. **Initial dividend. ††Stock dividend declared. ‡10% dividend in stock. ¶Dividend in stock.

Sales end first hour, 584,900; end second hour, 1,055,900; end third hour, 1,322,400; end fourth hour, 1,654,300; total sales, 2,122,000 shares.

# OIL PRODUCTION TO BE LIMITED IN SEMINOLE POOL

BY O. A. MATHER.

Definite steps to remedy overproduction of petroleum in this country were taken yesterday by operators in the recently discovered Seminole field in Oklahoma. They agreed to curtail output to the capacity of pipe lines and storage tanks.

The plan is to drill in only one well on each tract of 40 acres or less in the next 30 days and to shut down other drilling until overproduction is remedied. Each producer also is to store a third of his output. The agreement was accepted by practically every operator in the district. It resulted from the fact that intensive drilling has boosted the output of the district to 300,000 barrels a day, which is considerably in excess of pipe line and storage facilities.

**Production Overtakes Consumption.**

Whether the curtailment plan will be followed in other districts remains to be seen. But it is evident that oil production throughout the country has increased faster than the ever expanding use of the internal combustion engine. Prices of crude oil have been reduced in the last two days in every section of the country except California.

The country's total output of crude oil now is close to the highest point in the history of the industry. It is close to 2,500,000 barrels a day, and nearly one-eighth of the total is being produced in the Seminole district. While production generally declines gradually in most virgin fields, new pools of oil are being constantly discovered and the condition of overproduction is continued until discouraged by drastic price reductions.

**Large Orders for Busses.**

The growing use of motor busses was shown in several items yesterday. One of the largest motor coach orders ever placed was received by the Yellow Truck and Coach company, a subsidiary of the General Motors corporation. It was for 224 coaches, representing an outlay of $2,720,000, from the Philadelphia Rapid Transit company. The Public Service Corporation of New Jersey placed an order for 147 busses with the Mack Truck company. The Public Service Transportation corporation ordered 65 busses from the American Car and Foundry company.

Mack Trucks, Inc., reports that net earnings for the year ended Dec. 31, 1926, were $8,852,453 after depreciation and federal taxes, equal to $10.81 a share on 713,434 shares of no par common stock after allowing for preferred dividends. In 1925 net earnings were $9,468,269, or $13.62 a share on 611,515 shares.

**Ease in Money Continues.**

Although the New York Federal Reserve bank again yesterday announced no change in its 4 per cent rediscount rate, thereby disappointing some hopes of a reduction, the weekly report of the federal reserve system indicates indefinite continuance of easy money rates.

In the last week loans increased $1,453,000, but open market bills declined $34,796,000. Government securities receded $6,615,000. Deposits dropped $127,661,000, chiefly due to a decline of $122,935,000 in member bank reserve credits. Note circulation expanded $22,899,000. Gold and total reserves declined $6,965,000 and $17,040,000, respectively. The ratio of reserves to liabilities rose to 80.1 from 78.4 per cent a week ago.

**Decline in Credit Demand.**

The statement of the New York Federal Reserve bank shows a contraction in the demand for credit despite the continued advance of the securities market. Loans and bills declined $12,270,000 and $36,759,000, respectively. Deposits dropped $66,898,000. Reserves expanded $20,454,000 and the reserve ratio rose to 88 from 82.5 per cent.

The report of the Chicago bank shows loans declined $13,576,000, while bills remained about stationary. Deposits and reserves declined $43,944,000 and $18,834,000, respectively. The reserve ratio rose to 76.9 from 74.8 per cent.

## COTTON EASES AFTER BULGE

Cotton was active and higher early on strong Liverpool cables which came 5@7 points better than due and on the favorable trade reports from Manchester, March selling at a new high on the present movement. The upturn brought in liberal profit taking sales, and also southern hedging pressure, and the finish was about the bottom with net losses of 4@7 points here. New Orleans was 7@8 points, and New York 3@5 points lower. Spot interests were good sellers of July at New York.

Government weekly weather crop report was favorable, with much land prepared in the extreme southeastern portion of the belt, while some planting has been done in southern Texas. Spinners' takings for the week were regarded as bullish. Spot demand in the south and in Liverpool continues brisk, with prices in leading markets 5@10 points lower; Galveston, Houston, and New Orleans being 13.90c, and New York 14.20c. Prices follow:

CHICAGO MARKET.

| | High. | Low. | Close. | Prev. close. | Last year. |
|---|---|---|---|---|---|
| March | 14.18 | 13.97 | 13.98 | 14.05 | 19.00 |
| May | 14.18 | 14.03 | 14.04 | 14.08 | 18.57 |
| July | 14.31 | 14.17 | 14.17 | 14.24 | 18.10 |
| Oct. | 14.52 | 14.38 | 14.38 | 14.45 | 17.32 |
| Dec. | 14.67 | 14.53 | 14.54 | 14.59 | ...... |
| Jan. | 14.72 | 14.59 | 14.60 | 14.65 | ...... |

NEW ORLEANS MARKET.

| | High. | Low. | Close. | Prev. close. | Last year. |
|---|---|---|---|---|---|
| March | 14.02 | 13.89 | 13.89 | 13.96 | 18.80 |
| May | 14.18 | 14.02 | 14.03 | 14.10 | 18.36 |
| July | 14.35 | 14.16 | 14.19 | 14.27 | 18.92 |
| Oct. | 14.47 | 14.33 | 14.33 | 14.41 | 17.18 |
| Dec. | 14.60 | 14.52 | 14.47 | 14.54 | 17.17 |
| Jan. | 14.57 | 14.51 | 14.51 | 14.59 | ...... |

NEW YORK MARKET.

| | High. | Low. | Close. | Prev. close. | Last year. |
|---|---|---|---|---|---|
| March | 14.05 | 13.81 | 13.89 | 13.92 | 19.57 |
| May | 14.18 | 14.02 | 14.04 | 14.08 | 19.01 |
| July | 14.38 | 14.21 | 14.24 | 14.29 | 18.44 |
| Oct | 14.60 | 14.43 | 14.46 | 14.50 | 17.85 |
| Dec. | 14.76 | 14.61 | 14.65 | 14.68 | 17.48 |
| Jan. | 14.80 | 14.68 | 14.68 | 14.78 | |

Exports were 25,067 bales, making 7,484,129 so far this season; port receipts, 43,180; United States port stocks, 2,807,113.

## U. S. TREASURY STATEMENT

WASHINGTON, D. C., Feb. 24.—The following is a statement of the condition of the United States treasury on Feb. 21:

| | |
|---|---|
| Income to date this year.... | $2,328,500,437 |
| Income to date last year.... | 2,239,628,607 |
| Increase .................... | $88,871,830 |
| Income over outgo this year.. | 80,130,040 |
| Income over outgo last year.. | 97,885,935 |
| Decrease .................... | $17,755,895 |
| Balance general fund.......... | 170,622,966 |
| Balance previous day.......... | 164,611,114 |
| Increase .................... | $6,011,852 |

**COTTONSEED OIL.**

NEW YORK, Feb. 24.—(AP)—COTTONSEED OIL—Prices were easier under commission liquidation, promoted by the reaction in cotton, closing 3 to 11 points net lower. Sales, 14,900 barrels; prime crude, 8.50c; prime summer yellow, spot, 9.70c; March closed 9.80c; May, 9.83c; July, 10.11c; September, 10.21c.

**RUBBER MARKET.**

NEW YORK, Feb. 24.—(AP)—RUBBER—Closed steady; March, 38.50c; May, 39.70c; July, 40.50c. Smoked ribbed spot, 39¾c.

## RAILROAD EARNINGS

NORFOLK AND WESTERN.

January surplus after interest was $2,027,498, against $2,323,543 in January, 1926.

| January— | 1927. | 1926. |
|---|---|---|
| Gross ................ | $9,401,735 | $8,976,032 |
| Net oper. income...... | 2,364,637 | 2,703,951 |
| Total income .......... | 2,462,384 | 2,754,436 |
| Surplus after charges. | 2,027,498 | 2,323,543 |

ONTARIO AND WESTERN.

| For January— | 1927. | 1926. |
|---|---|---|
| Gross ................ | $ 772,336 | $ 480,736 |
| Net oper. deficit...... | 207,998 | 224,804 |
| Deficit after charges.. | 293,295 | 312,225 |

WESTERN MARYLAND.

| For January— | 1927. | 1926. |
|---|---|---|
| Gross ................ | $2,040,615 | $1,855,002 |
| Net oper. income...... | 482,275 | 448,334 |
| Surplus after charges. | 253,300 | 210,425 |

CINCINNATI, NEW ORLEANS AND TEXAS PACIFIC.

For the year ended Dec. 31 net income was $4,750,303, after taxes and charges, against $6,512,015 in 1925.

MAINE CENTRAL.

| For January— | 1927. | 1926. |
|---|---|---|
| Gross ................ | $1,820,846 | $1,666,342 |
| Surplus after charges. | 105,415 | 40,340 |

MINNEAPOLIS AND ST. LOUIS.

| For January— | 1927. | 1926 |
|---|---|---|
| Gross ................ | $1,038,992 | $ 129,643 |
| Net after expenses.... | 8,742 | 117,103 |

UNION PACIFIC.

| For January— | 1927. | 1926. |
|---|---|---|
| Gross ................ | $13,742,964 | $14,330,565 |
| Net oper. income ... | 1,766,995 | 1,906,575 |

LONG ISLAND.

For the year ended Dec. 31, 1926, net income was $3,144,170 after taxes and charges, against $3,840,126 in 1925.

ALABAMA GREAT SOUTHERN.

For the year ended Dec. 31, 1926, net income was $2,772,462 after taxes and charges, against $2,998,368 in 1925.

BUFFALO AND SUSQUEHANNA.

January gross was $137,412, against $95,875 in 1926. Net operating income was $10,626.


**ADVERTISING MAN** I am trying to find a job for a man with 14 years' advertising experience; last 5 with large agency. He has specialized in mechanical and financial fields and has exceptional analytical and creative ability. He can plan and execute complete merchandising campaigns and is well qualified as advertising manager. Details furnished gladly. TT-257 Tribune.

North Continent Utilities Corporation

6½% Convertible Sinking Fund Gold Debenture Bonds (Series A)

$1,000,000 issue. Only funded debt of Corporation with holdings in excess of $6,000,000. Earnings more than 3½ times highest annual interest charges.

Bonds carry attractive conversion privilege

Price 100 and interest to yield 6½%

Write for Descriptive Circular

GEORGE M. FORMAN & COMPANY

Investment Bonds Since 1885

112 West Adams St., Chicago

REAL ESTATE LOANS

To those who want reasonable loans on their real estate (North Side or North Shore Suburbs) we offer a service based on over 40 years of experience. It is our business to loan money. It is a principle of our business to protect the borrower by minimum rates and commissions.

QUINLAN AND TYSON INC

Established 1884

H. H. Banford, V. Pres.

40 N. Dearborn St., Chicago

1571 Sherman Ave., Evanston

SCHULZE BAKING COMPANY

First Mortgage Six Per Cent Gold Bonds. Due September 1, 1945. Price 99 and accrued interest to yield about 6.10%.

Send for Circular

WALTER FREEMAN & CO.

Investment Securities

111 W. Washington St.

Telephone Main 4610

SINCE 1855

For Your Income Producing Property We Offer Low Rate Loan Money

If you wish to negotiate First Mortgage loans upon income producing property in amounts of $25,000 and up, we offer you a speedy service and a low cost. Try us.

FOUNDED 1855

BAIRD & WARNER

BONDS and MORTGAGES

134 South La Salle St., Central 1855

FIDELITY MEANS KEEPING FAITH

Trustworthy

Before an individual is admitted to partnership, his trustworthiness is established. Choose your first mortgage bond house likewise—on its proved record of integrity, conservatism and experience. We invite investigation of the institution behind Fidelity 6½% Bonds. Write for timely booklet on this subject.

FIDELITY BOND & MORTGAGE CO.

New York Life Bldg., Chicago

St. Louis—Denver

FIDELITY FIRST MORTGAGE BONDS

Sound Bonds for Investment

CARMAN, SNIDER & Co.

Incorporated

Telephone State 0550

208 South La Salle Street

CHICAGO

$650,000

Broadway & Lawrence Block

"Uptown Square," Broadway & Lawrence Ave., Chicago

Three Year 6½%

First Mortgage Real Estate Bonds

Dated November 15, 1926 Due November 15, 1929

Chicago Title & Trust Co., Trustee

Value of Security, $1,350,000

~Shopping Center of a Million People~

*Security:*

Land (160 x 108) and two and three story buildings containing stores, offices and apartments, fronting 160 feet on Broadway, adjoining the Northeast corner of Broadway and Lawrence Ave. valued at $1,050,000.

As additional security for this bond issue, there has been deposited under the terms of the trust deed, a $300,000 first mortgage on the 99 year leasehold and building owned by the borrower, on the corner, fronting 50 feet on Broadway and 108 feet on Lawrence Ave. Based on present ground values this leasehold shows a value well in excess of the $300,000 mortgage thereon. The total security for this $650,000 bond issue is therefore in excess of $1,350,000 and the income from the property is ample.

*Location:*

On "Uptown Square" (Broadway & Lawrence Ave.) in the heart of Uptown Chicago business district. Broadway is the main business thoroughfare of this district, and Lawrence Ave. the most important cross-town street on the North Side.

Surrounding the Broadway & Lawrence Block are such well-known properties as the Uptown Theatre, Sheridan Trust & Savings Bank, Loren Miller Department Store, Aragon Ballroom and Riviera Theatre, and the shops and stores of many prominent Chicago merchants. "Uptown Square" is without question the most important and valuable business center on the North Side.

*Borrower:*

The Bonds are signed by and are the direct obligation of Mr. Victor J. Curto. Mr. Curto owns many other valuable properties in Chicago and is well known in real estate and banking circles as a man of the highest moral and financial standing with many years' experience in the management of his own properties.

*Title & Insurance:*

Title guarantee policies have been issued by the Chicago Title & Trust Company and fire insurance for the full value of the buildings is assigned to the Trustee, for the protection of the bond holders.

*Price:* 100 and interest

HUSZAGH, MUSSON & Co.

160 North LaSalle Street

Phone Dearborn 1723 CHICAGO

*Dependable Since 1884*

# SOUTH CHICAGO HOME PROJECT TO COST $1,500,000

BY AL CHASE.

Work has started on what is claimed to be one of the largest building projects in the South Chicago district. The territory bounded by 95th and 98th streets and Escanaba and Manistee avenues is to be improved with brick bungalows and flats, to cost a reported $1,500,000. Some will be completed by May 1, according to Leo Tandowsky, head of the South Chicago Realty company, who subdivided the property and arranged the construction program for a syndicate. Wellington B. Mitchell has the contract.

The Central Life Insurance Company of Illinois has bought the thirty-six flat building, lot 87x136, at 1318-24 Hyde Park boulevard, running through to Madison park, for an undisclosed consideration, subject to $186,000. Twenty-five Oklahoma farms were given as part payment. James E. Merritt and Albert A. Wilbur of the Ritchie Bond and Mortgage company and Swigart & Co. were brokers.

**Buys Hyde Park Corner.**

Fred M. Lorish, president of the National Bank of Woodlawn, and C. A. East have bought the southwest corner of 55th and Blackstone, 150x75, from Theodore Sedlmayr, vice president of the Fleischmann Yeast company, for a reported $200,000. The property is improved with thirty-six flats and six stores. Powers & Young were brokers for all parties. Albert R. Gates was attorney.

Within the last sixty days Mr. Lorish has acquired the adjoining 100 feet of frontage on 55th, which gives him control of the entire block of north frontage between Blackstone and Dorchester, with the exception of fifty feet on the southeast corner of Dorchester and 55th. His plans call for the remodeling of the entire frontage at a cost reported to be $100,000.

**Arthur-Irving Flats Sold.**

Alexander F. Whitney sold to William Borg the fifteen apartment building at the northeast corner of Arthur and Irving for a reported $115,000, subject to $65,000. Mr. Whitney took in trade the six apartment building at 4441-43 Malden avenue at $60,000, subject to $26,600.

George F. Rubin, conveying title for a syndicate, has sold the two story business and flat building at the northwest corner of Milwaukee and Warner avenues, lot 50x125, to Albert Flesch and Hugo Block for an undisclosed consideration, subject to $60,000 mortgages. Simpson, Loeb & Hammel were brokers. Decker & Golden were attorneys.

## INVESTORS' GUIDE

*Inquiries must bear the signature and address of writer. Answers of public interest will be published, those not of general interest will be mailed if stamped, self-addressed envelope is inclosed. Address letters to Investors' Guide.*

Answers are based upon information which THE TRIBUNE believes correct, but beyond care in securing it THE TRIBUNE assumes no responsibility.

*Friday, February 25, 1927.*

[Copyright: 1927: By The Chicago Tribune.]

***United States Envelope.***

H. W. S., Oak Park, Ill.—United States Envelope company reports net income of $940,197 for 1926, as compared with $794,449 for 1925.

This was equal to $22.50 a share on the $4,000,000 of 7 per cent preferred and $87.72 a share on the $1,750,000 common stock in 1926, against $19.86 a share on the preferred and $29.39 a share on the common in 1925.

After payment of dividends the surplus for the year amounted to $485,197 in 1926, compared with $374,449 in 1925.

Profit and loss surplus stood at $2,976,-266 at the end of 1926, against $2,503,872 at the close of 1925.

Dividends at the annual rate of $8 are being paid on the common.

In addition, an extra of $2 has been declared, payable March 1, 1927, to stock of record Feb. 15, 1927.

An extra of like amount was paid on March 1, 1926.

Both the preferred and common stocks are high grade.

***Brief Answers.***

C. F. L., Kenosha, Wis.—Northern Pacific railway St. Paul-Duluth division 4s of 1996 are a sound investment.

T. M., Elgin, Ill.—Kingdom of Sweden thirty year external loan gold 5½s of 1954 are a sound investment.

P. G. P., Sioux City, Ia.—The Kansas City Southern railway first mortgage 3s of 1950 are a sound investment.

R. L. S., Gary, Ind.—Swift & Co. first mortgage sinking fund 5s of 1944 are a sound investment.

## SUGAR MARKETS.

NEW YORK, Feb. 24.—(AP)—SUGAR—Raw was steady today, with sales of 21,000 bags of Cuban, prompt shipment, to an outport refiner at 4.96c duty paid. Raw futures opened fairly steady, but the demand was soon supplied. The close was at net losses of 5 to 7 points. The refined market was steady and unchanged to 5 points higher, list quotations now ranging from 6.00 to 6.20c for fine granulated. Prices follow:

| | Sales, tons. | High. | Low. | Close. | Prev. close |
|---|---|---|---|---|---|
| March | 11,400 | 3.16 | 3.10 | 3.10 | 3.15 |
| May | 11,750 | 3.24 | 3.18 | 3.18 | 3.24 |
| July | 14,150 | 3.35 | 3.29 | 3.29 | 3.36 |
| September | 12,100 | 3.44 | 3.38 | 3.38 | 3.45 |
| December | 9,450 | 3.34 | 3.28 | 3.28 | 3.34 |
| January | 6,250 | 3.15 | 3.11 | 3.11 | 3.16 |

## OFFICIAL WEATHER FORECAST.

The official forecast for today and tomorrow and yesterday's table of records follow:

Indiana—Unsettled Friday, probably local rains; colder; Saturday generally fair.

Wisconsin—Fair and somewhat colder Friday; Saturday fair.

Lower Michigan—Partly cloudy to cloudy Friday, probably unsettled; colder in southeast portion; Saturday mostly fair.

Upper Michigan—Mostly cloudy Friday, somewhat colder; Saturday generally fair.

Missouri—Generally fair Friday and Saturday, preceded by local rain early Friday in east portion; colder Friday.

Iowa—Generally fair Friday and Saturday, preceded by unsettled Friday in southeast portion; colder Friday in extreme east portion; rising temperature Saturday.

Minnesota—Generally fair Friday and Saturday; slightly warmer Saturday.

North Dakota—Generally fair Friday and Saturday; moderate temperature.

| Place of observation. State of weather. Feb. 24, 1927, 7 p. m. Central time. | Direction of wind | Temp. 7 p. m. | Highest today. | Lowest last night | Precipitation 24 hours |
|---|---|---|---|---|---|
| Eastern states— | | | | | |
| Albany, cloudy | N.E. | 40 | 48 | 28 | ... |
| Atlanta, clear | N.W. | 64 | 70 | 54 | .01 |
| Boston, cloudy | E. | 34 | 42 | 34 | .02 |
| Buffalo, cloudy | S.W. | 38 | 44 | 30 | .04 |
| Charleston, cloudy | W. | 64 | 72 | 60 | .32 |
| New York, cloudy | W. | 50 | 56 | 42 | ... |
| Parkersburg, clear | N.W. | 50 | 56 | 40 | .01 |
| Philadelphia, cloudy | N. | 54 | 60 | 44 | ... |
| Pittsburgh, clear | W. | 44 | 48 | 34 | ... |
| Raleigh, cloudy | S.E. | 60 | 66 | 50 | .02 |
| Washington, clear | N. | 52 | 62 | 36 | ... |
| Gulf states— | | | | | |
| Abilene, cloudy | S.W. | 70 | 78 | 44 | ... |
| Amarillo, cloudy | N. | 54 | 70 | 38 | ... |
| El Paso, cloudy | W. | 70 | 72 | 54 | ... |
| Fort Worth, cloudy | S. | 72 | 74 | 48 | ... |
| Galveston, cloudy | S. | 66 | 74 | 62 | ... |
| Jacksonville, clear | N.W. | 66 | 68 | 62 | 1.18 |
| Miami, clear | E. | 74 | 80 | 72 | ... |
| Mobile, cloudy | S. | 66 | 80 | 66 | ... |
| Montgomery, clear | E. | 74 | 78 | 62 | ... |
| New Orleans, clear | S. | 72 | 80 | 68 | ... |
| San Antonio, clear | S.E. | 80 | 86 | 56 | ... |
| Shreveport, cloudy | S.E. | 74 | 80 | 56 | ... |
| Tampa, clear | S.E. | 72 | 80 | 68 | ... |
| Vicksburg, cloudy | S.E. | 74 | 80 | 60 | ... |
| Brownsville, clear | S.E. | 74 | 80 | 68 | ... |
| East central states— | | | | | |
| Alpena, clear | W. | 34 | 46 | 26 | ... |
| Cairo, cloudy | S.E. | 60 | 64 | 50 | ... |
| Chicago, clear | W. | 47 | 52 | 39 | ... |
| Cincinnati, clear | W. | 52 | 60 | 40 | ... |
| Cleveland, clear | W. | 48 | 50 | 34 | .06 |
| Detroit, clear | W. | 44 | 52 | 34 | .02 |
| Escanaba, cloudy | S.W. | 36 | 38 | 28 | ... |
| Evansville, cloudy | S. | 58 | 62 | 44 | ... |
| Fort Wayne, clear | N.W. | 44 | 54 | 38 | .04 |
| Grand Haven, clear | S.W. | 34 | 40 | 36 | ... |
| Grand Rapids, clear | W. | 36 | 46 | 36 | ... |
| Green Bay, clear | S.W. | 34 | 42 | 32 | ... |
| Indianapolis, clear | W. | 54 | 56 | 40 | ... |
| Madison, cloudy | W. | 42 | 48 | 34 | ... |
| Marquette, cloudy | W. | 34 | 40 | 30 | ... |
| Memphis, cloudy | Calm | 66 | 68 | 54 | ... |
| Milwaukee, clear | W. | 44 | 48 | 36 | ... |
| Nashville, clear | N.E. | 60 | 66 | 50 | ... |
| Peoria, cloudy | N. | 50 | 56 | 34 | .22 |
| Sault Ste Marie, cl'dy | W. | 32 | 36 | 20 | ... |
| Springfield, Ill., cloudy | S.E. | 54 | 60 | 38 | ... |
| West central states— | | | | | |
| Bismarck, clear | N.W. | 32 | 36 | 24 | ... |
| Charles City, cloudy | N.W. | 36 | 46 | 28 | ... |
| Concordia, cloudy | N. | 42 | 54 | 36 | ... |
| Davenport, cloudy | N. | 48 | 52 | 34 | ... |
| Des Moines, rain | N.E. | 38 | 46 | 34 | .02 |
| Devils Lake, clear | N.W. | 28 | 30 | 18 | ... |
| Dodge City, clear | N. | 50 | 60 | 38 | ... |
| Dubuque, cloudy | W. | 44 | 50 | 34 | ... |
| Duluth, cloudy | W. | 38 | 34 | 26 | ... |
| Huron, clear | N.W. | 34 | 44 | 26 | ... |
| Kansas City, cloudy | W. | 58 | 60 | 42 | ... |
| Keokuk, cloudy | S. | 52 | 58 | 36 | ... |
| Little Rock, cloudy | S.E. | 66 | 72 | 50 | ... |
| Moorhead, clear | N.W. | 30 | 34 | 28 | ... |
| North Platte, clear | N. | 36 | 48 | 34 | ... |
| Okla. City, cloudy | N.W. | 62 | 74 | 46 | ... |
| Omaha, cloudy | N. | 36 | 54 | 36 | ... |
| Rapid City, clear | N. | 34 | 38 | 30 | .06 |
| Sioux City, cloudy | N.W. | 34 | 38 | 34 | .30 |
| St. Louis, clear | S. | 58 | 62 | 42 | ... |
| Minneapolis, clear | N.W. | 36 | 40 | 30 | ... |
| Springfield, Mo., cloudy | S. | 60 | 64 | 40 | ... |
| Wichita, clear | N.W. | 52 | 64 | 42 | ... |
| Williston, clear | W. | 28 | 32 | 16 | ... |
| Mountain states— | | | | | |
| Boise, cloudy | S.E. | 40 | 46 | 28 | ... |
| Cheyenne, clear | N.W. | 32 | 36 | 28 | .01 |
| Denver, cloudy | N.E. | 38 | 48 | 36 | ... |
| Havre, clear | W. | 32 | 36 | 24 | ... |
| Helena, cloudy | W. | 38 | 40 | 30 | ... |
| Lander, clear | N. | 38 | 40 | 26 | ... |
| Miles City, clear | N.W. | 34 | 38 | 34 | ... |
| Phoenix, cloudy | N.W. | 72 | 74 | 56 | ... |
| Pueblo, cloudy | E. | 46 | 56 | 30 | ... |
| Salt Lake City, clear | N.W. | 42 | 46 | 36 | ... |
| Yellowstone Pk., clear | S.W. | 26 | 32 | 12 | .04 |
| Santa Fe, clear | N. | 48 | 56 | 34 | ... |
| Pacific states— | | | | | |
| Fresno, clear | S. | 68 | 68 | 52 | .32 |
| Los Angeles, cloudy | S.W. | 60 | 64 | 54 | ... |
| Portland, Ore., rain | S.E. | 52 | 52 | 34 | .01 |
| San Diego, cloudy | N.W. | 62 | 64 | 56 | ... |
| San Francisco, cloudy | W. | 58 | 62 | 52 | .10 |
| Seattle, Wash., cloudy | S.E. | 52 | 56 | 42 | ... |
| Spokane, cloudy | N. | 42 | 46 | 32 | ... |
| Walla Walla, cloudy | N.E. | 52 | 54 | 38 | ... |
| Canadian— | | | | | |
| Battleford, cloudy | W. | 26 | 26 | 0 | ... |
| Calgary, cloudy | S. | 30 | 38 | 10 | ... |
| Edmonton, clear | N.W. | 20 | 26 | 4 | ... |
| Medicine Hat, clear | S.W. | 32 | 34 | 28 | ... |
| Minnedosa, cloudy | W. | 22 | 24 | 8 | ... |
| Montreal, clear | S.W. | 34 | 40 | 24 | ... |
| Quebec, cloudy | N.E. | 30 | 32 | 26 | ... |
| Qu' Appelle, clear | W. | 22 | 28 | 10 | ... |
| The Pas, clear | N.W. | 22 | 24 | —4 | ... |
| Toronto, clear | S.W. | 38 | 44 | 26 | ... |
| White River, snow | S.W. | 22 | 34 | .. | .01 |
| Winnipeg, cloudy | N.W. | 18 | 20 | 10 | ... |

NORTH WESTERN LIMITED

*The Finest Train to St. Paul-Minneapolis*

A SMART overnight train providing every comfort facility for an enjoyable trip. An excellent table d'hote dinner, a night of restful sleep via North Western's water-level, shore line route, with early arrival in the Twin Cities the next morning.

| | |
|---|---|
| Lv. Chicago | 6:30 pm |
| Ar. St. Paul | 7:00 am |
| Ar. Minneapolis | 7:35 am |
| Lv. Minneapolis | 8:00 pm |
| Lv. St. Paul | 8:40 pm |
| Ar. Chicago | 8:35 am |

*Two Other Fine Trains to the Twin Cities—The North American, at 10:00 pm; The Viking, at 10:30 am.*

TICKET OFFICES

148 South Clark St., Phone Dearborn 2323
226 W. Jackson St., Phone Dearborn 2121
Passenger Terminal, Phone Dearborn 2060

CHICAGO & NORTH WESTERN RAILWAY

Allsteel Desks

THE COMPLETE LINE OF OFFICE EQUIPMENT

*Have Made All Others Obsolete*

Busy executives who take pride in their offices are freeing themselves from the cost and inconvenience of periodically refinishing their desks.

They are replacing their old-fashioned desks with these handsome, permanent, fire-resisting **Allsteel Desks.** It can be done at surprisingly low cost. And the first cost is the last, for Allsteel Desks can't become defaced with cuts and nicks and mars.

ASK FOR COMPLETE DESK CATALOG.

COMPLETE CHICAGO STOCK

GENERAL FIREPROOFING CO of ILL

10 N. CLARK ST. FRAnklin 5374

# WHITE ENTERS LOW PRICE LIGHT DELIVERY FIELD

*Announcing Reduced Prices Placing WHITE Transportation within the Reach of Everyone*

| Model 15 ¾-1 TON CHASSIS | | Model 20 1½ TON CHASSIS |
|---|---|---|
| $2150 NET | ← OLD PRICES → | $2950 NET |
| $1545 F.O.B. FACTORY | ← NEW PRICES → | $2125 F.O.B. FACTORY |
| $605 | ← SAVING → | $825 |

WHITE transportation is today within the reach of every field of business and industry. Because of the increasing demand for quality truck performance, The White Company announces a broadening of its merchandising policy resulting in reductions in the prices of two models of four-speed light delivery trucks. White is extending its area of transportation service—entering a wider field of fast, light delivery and establishing a complete range of truck capacity and price never before equaled by any high-grade truck manufacturer.

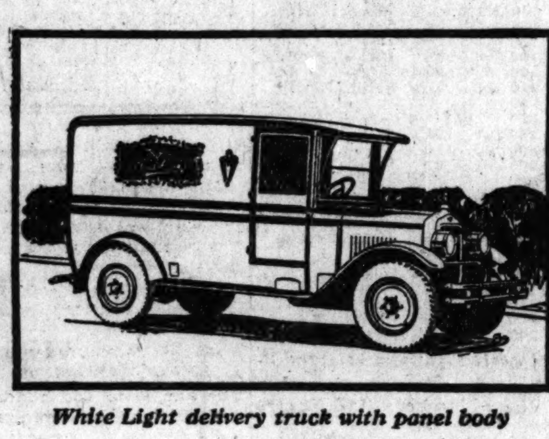

*White Light delivery truck with panel body*

The name and reputation of White is insurance of continued high quality. These are the same high-grade White trucks—at lower prices—the same standard specifications.

For years the four speed White Model 15 and Model 20 have been the outstanding quality trucks in the light delivery field. No truck of the same size or capacity (¾-ton, 1-ton and 1½-ton) compares with them in dependable, low-cost transportation over hundreds of thousands of miles. Whether your trucking problem is expressed in gallons or cubic yards, packages or cases, tons or feet, you cannot ask—or get!—more from a light delivery truck than thousands of owners are getting daily in every line of business from these Whites, singly and in fleets.

Rapid service! Dependability! Reliability! Proved Performance! Real Economy!

The White Light Delivery Models Meet All Delivery Requirements for

| | |
|---|---|
| Bakers, Grocers | Dry Cleaners |
| Confectioners | Newspapers |
| Dairies | Farmers |
| Hauling Contractors | Truck Gardeners |
| Bottlers | Utilities |
| Transfer, Baggage | Hotels, Florists |
| Ice, Coal, Lumber | Restaurants |
| Furniture | Nurseries |
| Meat Packers | Hospitals |
| Paint Dealers | Police and Other City and County Departments |
| Hardware Dealers | Banks, Printers |
| Plumbers | Engravers |
| Laundries | |

*Terms*—Operators wishing to buy trucks on terms can do so.

*White light delivery truck with open express body*

Low price! These are the demands today of truck operators in every line of business, many of whom formerly had to be content to buy trucks not in the high-grade field. The new White lower prices—*saving $605 on the four-speed Model 15 and $825 on the four-speed Model 20*—bring White quality transportation within the reach of thousands of operators who formerly found price an obstacle.

Throughout the chassis construction of the White Model 15 and Model 20 you will find inbuilt quality, ruggedness and exclusive White mechanical features that are not duplicated in any other light delivery truck at any price.

See the White light delivery trucks at the nearest White branch or White dealer—also the complete line of White trucks and busses.

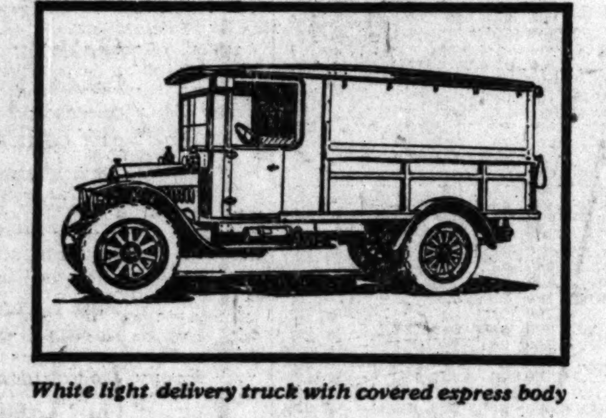

*White light delivery truck with covered express body*

## A TRUCK FOR EVERY PURPOSE

| WHITE LIGHT DELIVERY | | WHITE HEAVY DUTY | |
|---|---|---|---|
| Model 15—¾-1 Ton Chassis | $1545 | Model 40-A—3½ Ton Chassis | $4350 |
| Model 20—1½ Ton Chassis | 2125 | Model 52—5 to 7½ Ton Chassis | 5100 |
| **WHITE FAST EXPRESS** | | **BUSSES** | |
| Model 56—2 Ton Chassis | $3125 | Model 53 —4 cyl.—16 Pass. | $4250 |
| Model 51—2½ Ton Chassis | 3750 | Model 50-B—4 cyl.—25 Pass. | 5350 |
| | | Model 54 —6 cyl.—29 Pass. | 7500 |

*White light delivery truck with combination panel-stake body*

THE WHITE COMPANY, CLEVELAND

CHICAGO BRANCH - 2401 ARCHER AVENUE

TELEPHONE VICTORY 8180

# WHITE TRUCKS

and WHITE BUSSES

Chicago Daily Tribune
THE WORLD'S GREATEST NEWSPAPER

The Tribune's Telephone Number Is
Superior 0100

FRIDAY, FEBRUARY 25, 1927.



# Starring Dulcie Jayne

By Virginia Tracy.

SYNOPSIS.

Cornelia March, employed in the scenario department of Hertzog's Perfection Motion Picture studio at Fort Lee, N. J., learns with sorrow that Henry Horner, the head of the department, has been fired by Lyman Hertzog, son of the owner of the studio. Every one knows that Lyman is jealous of Henry because he is in love with Dulcie Jayne, the star of the studio, but Dulcie seems to prefer her director, Daniel K. Leland.

Mr. Hertzog suggests to Lyman that they feature Leland as an actor as well as a director, and this causes a quarrel between father and son. Old Mr. Hertzog suffers a stroke of apoplexy as a result and Lyman is left in charge of the studio. His first independent action is to discharge Leland.

INSTALLMENT XXX.

THE NEXT TRICK.

This was a turn of events poor Lyman couldn't understand. In his duel with the old, gray pauper of a Leland, publicity, jewels and Rolls-Royces appeared to him as absolutely knock out blows. Yet in dressing room or hotel Dulcie's door was now closed to him. At the sound of his voice she hung up the receiver. To the written word, other than strictly business, she returned no reply. So he was at length driven to a long distance conversation with poor, mumpy Mr. Mack, after which the latter discharged old Mary by wire and engaged the Cy-pree-an battle ax as his daughter's regular maid. The result of this coup was that Dulcie took to arriving at the studio with no maid at all.

The ax edged voice of the Cy-pree-an explained over the telephone, "Look-here, Lyman, the kid's a devil! She says to me 'My father's paying you,' she says, 'and I gotta let you do something for the money. You come here to my room at the hotel,' she says, 'an' I'll leave a string o' jobs for you to do all day. And you have'em done when I get home at night, 'cause then you quit. Understand this,' she says, 'when I enter a room, you get out of it.' Lyman, she said was I ever to try followin' her—like out to her car or anywheres—she'd lay down flat on the sidewalk an' holler till I was gone! And hear me, old friend, she's the girl would do it." The Cy-pree-an sank her voice. "O, and say, Lyman—I can't find anything you want here; she keeps everything locked up. Nor so long as I ain't ever here when she's home I got no chance to see what's going on, even. Nor there's no time I could see you in on her accidental, at all. Anything you want to say to her you better work over at your end, where she's got no maid with her nor anybody."

But how could he? Now more than ever she hurried through the halls

The unseen presence did not follow her.

of Hertzog's as if—in Miss Jacobs' old phrase—they burned her feet; her little ever thinning face, white now with pain and fury, still staring straight ahead of her, Leland always by her side. Or, if not Leland, Benny Rosencrantz. Or the freckle faced assistant, or else Billy Westcott, her leading man. If she had no friends of her own sex, this girl who wasn't quite eighteen, the men of Leland's choosing made a guard about her, close and sharp as thorns about their rose. True, Lyman would be here when Leland was gone. But Leland was still here. Very much here. No place for Lyman, none. What to do?

* * * * *

Stygian blackness. A room? A cave? A cellar? The original abyss of rayless night? Who knew? For there was no break in the pitch darkness. Save that there were thrust forth, presumably from some kind of walls, small, blood red lamps, blinding rather than illuminating all but the spot directly beneath them. And in each of these spots there appeared a human hand, all stained in the infernal light which was more like ruby darkness and into which there also occasionally bent a headless brow. Each hand was at work, making apparently futile and meaningless passes upon nothing—for what they worked on was invisible in the black void—like signals from the submerged, trying to grope back into light. Not only was there no light here; there was no air. There was no sound, for the submerged make none. There was nothing. This was the developing room at Hertzog's.

Some visitors, ultra, high brow, classy visitors from colleges and church societies, real ladies who had never before set foot on motion picture ground, had been netted by Lyman for the refined publicity which their names would lend to their meeting with Dulcie Jayne; these innocents had thought it would be rather sporting to ask to be shown over the laboratories, if "little Miss Jayne herself" would go with them to explain things. But now, lost in this thick darkness, they began to feel the least bit queer, shepherded though they were by a masculine footfall—that of a laboratory man deputed to do the real explaining. He was cutting through their faint qualm with the metallic voiced statement, "The conditions necessary for the development of the film at this stage are so trying to the eye that it has been found impossible for operatives in this room to work more than ten hours a day—" Another masculine footstep was heard crossing the room, toward the visiting group. Then it stopped as if it hadn't gotten anywhere. For some season this added to the nervousness.

Was there really some new person with them in the void? Had he entered through the masked doorway and thus swiftly and speechlessly joined them? Or was it merely some unseen occupant of the developing room moving about on the black or blood red business of his ten hour day? Not that it mattered, of course! Then someone close at hand—was it Miss Jayne?—gave a violent start.

That got on everybody's nerves. It was quite as if the floor beneath them had jumped. They heard a hurried, soothing whisper, and then Dulcie Jayne's unabashed contralto exclaimed roughly, "O, it's you! I might have known!"

The whisper increased to a murmur, intended to be fond, jocular and confidential. The contralto growled, "Speak up then, why don't you? I can't hear a word you say!"

Silence.

The visitors, still a trifle jarred, but taking heart that order was again restored, followed most willingly the voice of the explainer saying, "This way!" and moving toward the masked door. They acutely desired a light world! The explainer himself, however, stumbled over something, so they took hands for safety, proceeding with precautions like those of Alpine climbers. At last a dusky oblong appeared; the masked door was being held open. The first visitor was passing through it. Then, at their rear, there arose a violent scuffle.

It was brief, tense and vigorous, ending in a sliding thump, as though someone had been rudely torn from his hold on something and cast, with convulsive force, against the wall. This was accompanied by a faint, tinkling sound, as if something like a small nail had been flung to the ground. And then Dulcie Jayne, breathing hard and crimson in the face, pushed rudely ahead of the two last visitors and gained the light of the open hall. The unseen presence did not follow her.

Perplexed, with a queer, jarred thumping of their hearts, the gentle visitors were glad to perceive that the next room was only three-fourths dark. They entered a wet floored twilight set with troughs of thickish liquid—blue, amber, green and red—where the explainer, having evolved from a voice to a presence, was saying, "In the tinting room, after the frames of film have been lifted from the vats they are hung as you see on drying racks—" Already the indecorous scuffle in the black vault seemed like a dream.

But within that blackness someone had remained. Someone beyond law and indifferent to reason, who lit a match in the developing room. The thin flame, shielded by short, heavy fingers, flared up and disclosed the anxious countenance of Lyman Hertzog, peering this way and that; kneeling, he began to grope about the floor. His fingers encountered the minute object of his search; stamping on the match, which by this time had bitten him, he held the minute object close to his eyes in the dark. He could see nothing of it. Relief and reassurance spread over his face like balm. He checked himself from exclaiming with loud joy, "That's it—she didn't see it! Didn't realize what it was—that's what got her goat!"

He thrust his hand under a red lamp and looked down, admiringly. The minute object, all platinum and diamonds, was an engagement ring. "How'm I going to get her to realize what it is? That's the next trick!"

The blood red lamps burned on in the darkness. Beneath them, mute, bent double, the developers allowed now a hand, now a forehead, to show forth beneath the infernal light, like signals from the submerged.

* * * * *

Yet even in that discreet atmosphere there must have been a leak. Hertzog's became saturated from end to end with the knowledge that Lyman had offered the golden idol a diamond and platinum engagement ring, which the idol had refused with violence and insult; Lyman's wooing, all its t's crossed and its i's dotted, at last hung framed, like a legal certificate, in the general mind.

[Copyright: 1927: By Virginia Tracy.]

[Continued tomorrow.]

## GASOLINE ALLEY—SOMEBODY ALWAYS MISCONSTRUES EVERYTHING

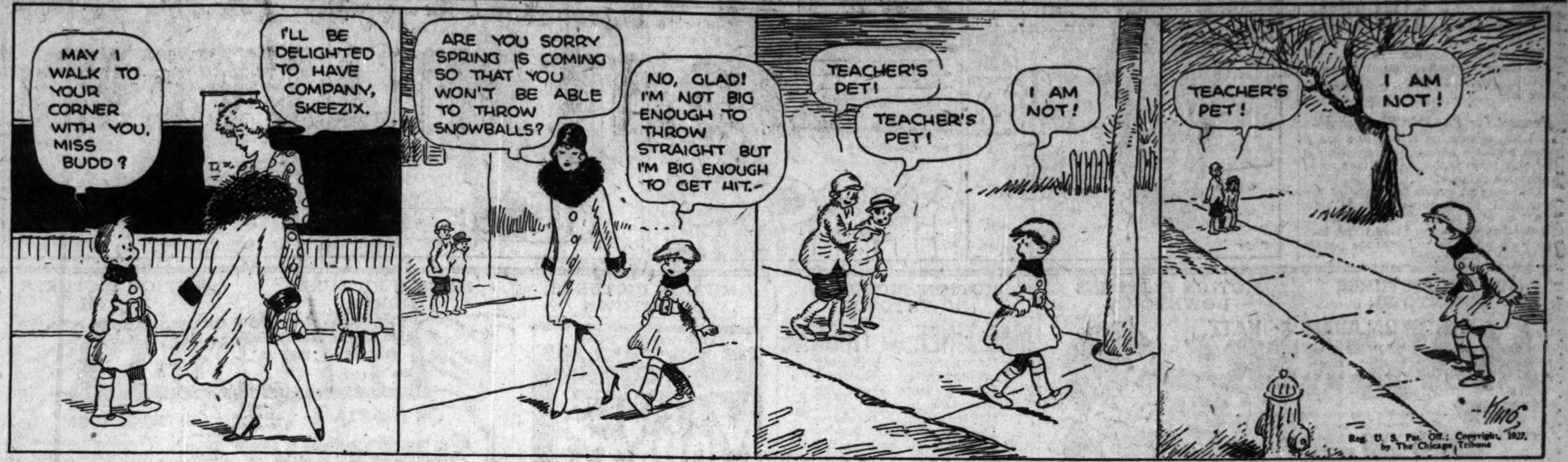


# Add Hero Roll: Couple Adopt Eight Children

## Brother's Flock Taken by Vincent Zaccardi.

(Picture on back page.)

The high cost of rearing a family didn't seem to worry Mr. and Mrs. Vincent Zaccardi, 2939 West Harrison street, yesterday when they appeared before Judge John D. Biggs with eight children whom they asked to adopt. After hearing their story, Judge Biggs declared the adoption broke all records in his court covering 16 years and that the Zaccardis deserved gold medals.

Since 1917, following the death of his brother, Thomas Zaccardi, and his sister-in-law, Mr. Zaccardi, who is president of the Garfield Concrete Construction company and a former sergeant in the Italian army, has provided for his eight nieces and nephews, he told the judge. Once when he put them in St. Mary's orphanage at Des Plaines, Mrs. Zaccardi wept so much he had to bring them back.

The children, four boys and four girls, are Anthony, 20 years old; John, 19; Mary Theresa, 17; Angelina, 16; Vincent, 15; Thomas, 13; Nancy, 11, and Josephine 10. The older children attend the John Marshall High school and Nancy and Josephine attend the Ericsson school.

Mr. Zaccardi told Judge Biggs that his own children are all dead and that he wished to make his brother's children his heirs. Mrs. Zaccardi is a sister of Judge Rocco A. Mancine of St. Bartolmeo in Galdo, Italy. The Zaccardis have lived in Chicago since 1905.

* *

## Haydn Choral Society Gives Dance Tonight

In accordance with its plan to extend membership and bring choral music to outlying communities and to civic organizations, Haydn Choral society is giving the first of a series of dance musicales tonight at the Auditorium hotel. Members of the society and representatives from ten women's clubs in Chicago will attend. Instead of a choral program, Haydn Owens, director, announces a number of feature musical numbers by soloists. The society will have the last of its choral concerts at Orchestra hall on March 15, and in midsummer will leave for a concert tour of England, Scotland, France, and Wales.

# Newcomer Here in Field of Song Gives Promise of Future

BY EDWARD MOORE.

Emma Freericks, a newcomer in the musical field, gave a song recital at Kimball hall last night, displaying a soprano voice that would seem destined with good luck to become one of the future joys of the concert field. A number of things remain to be done before that time: the voice has a lot of quality, but it is a long way from being opened to its full extent, and there is much to be learned in the matter of clear enunciation. Her program classified as partly German, partly French, slightly Scandinavian, and, at the end, American, including a song both the words and music of which were Miss Freericks' own.

Frederick Stock led the Chicago Symphony orchestra through the twelfth of its series of sixteen popular concerts at Orchestra hall, taking two movements of Schubert's Tenth Symphony and the two "Lohengrin" Preludes as principal numbers, and Lalo's "Norwegian Rhapsody," Saint-Saens' "Danse Macabre," and a number of shorter works for lesser fare. No soloist appeared, which, in spite of the fact that the patrons of these concerts are the most cordial and responsive audiences in all Chicago, was perhaps as well.

Dropping in at the Studebaker to see some of the divertissements missed in previous performances, there was reason to understand the growing popularity of the Mordkin company. The divertissements are fully as well executed as the main ballets, and rather more charming. Mordkin's "Italian Beggar," a standard item on all bills, is both dance and drama; "Wanyka-Tanyka," another standard piece, done by Miss Marvin and Mr. Arshansky, is a most winsome bit of comedy. It was repeated last night.

Hilda Butsova and Pierre Vladimiroff in "The Phoenix" do a perfect classical bit; Vera Nemtchinova in "The Snow Maiden," a perfect character bit, and you will do well not to miss Nicolai Zvereff's "Gopak," the Caucasian dance by Doubrovska and Vladimiroff, and some of the larger group dances like Liszt's Second Rhapsody. The list is long and much worth your while.

* *

## Col. MacNider to Attend Dance of Roosevelt Post

Col. Hanford MacNider, assistant secretary of war, and Mrs. MacNider are to be the guests at the eighth annual dance of Theodore Roosevelt post of the American Legion at the Hotel La Salle tomorrow night. A midnight show by players from loop theaters will be a feature of the party. The proceeds of the dance will go toward the redecoration of the post clubrooms at 40 South Clark street.

# The Inquiring Reporter

Every Day He Asks Five Persons, Picked at Random, a Question.

The Tribune will pay $5 for each question accepted for the Inquiring Reporter to ask. Send name and address with your question to "The Inquiring Reporter," Chicago Tribune. For today's question N. L. Goodell, 119 South Oakley boulevard, was awarded $5.

The Question.

Would you like to see high heels go out of style?

Where Asked.

Randolph street at Michigan avenue.

The Answers.

Mrs. Marie Parker, 1444 North State street, housewife.—I would not, because I don't like the looks of low heeled shoes, and I wouldn't like to have to wear them. There is no style in a low heeled shoe. Women don't like them and men don't like them, and that settles that.

Gabrielle Taylor, 1718 East 55th street, home girl—O-oooooo, No-oooo. They make the foot look smaller. Not much smaller, but smaller. The American woman's small and pretty foot should not be made to appear large by low heels. Besides we demand art even in a shoe.

Christ Marie Meeker, 7677 Rogers avenue, artist.—No. The higher the better. Rather, the higher the better if the wearer has the skill to walk in them properly. Few women know how to walk with ease and grace with a four inch heel. But when they can it gives to the legs a line and a trimness that a low heeled shoe cannot.

Mrs. C. D. Bills, 429 Surf street, housewife.—Not particularly. I prefer the medium heel. I like a high heel for dress occasions, but for ordinary wear, and for golf or tennis the low heel is to be preferred for both looks and comfort. Some heels look like stilts. A low heel always looks sensible.

Miss Diana Chase, 749 North Michigan avenue, model.—Yes. I used to wear high heels, but I never do any more. Low heels are more sensible for walking, and they look more sensible. I can assure you that many a woman today wishes she had never seen a high heel.

# New York to Send Its Culture Out Into Rural Byways

New York, Feb. 24.—[Special.]—The organization of 630 towns and cities up to 100,000 population into an educational, dramatic, and musical circuit is the aim of the National Community foundation, whose plan to raise $5,000,000 was announced by Dr. S. Parkes Cadman on Wednesday.

Broadway shows (some of the milder ones, at least) will be exhibited in those 630 communities and then amateur theatricals will be organized to follow them up; singers, instrumental artists, and orchestras will be sent on tour of the circuit, and their pioneer work will be followed up by musical teachers and musical organizations; lecturers and educators will pay regular visits to the communities, and their visits will be followed up by the organization of correspondence schools, university extension work, and local adult education program.

D. K. Rose is secretary of the executive committee. Otto H. Kahn, Samuel McRoberts, Henry Morgenthau, and a formidable line of trustees are supporting the movement.

Mr. Rose said part of the $5,000,000 endowment had been pledged, so that the plan was already on a solid basis. The financial details will be made public later.

An elaborate sketch of the educational and cultural program of the organization will be made public later. The 630 communities in the circuit are already chautauqua communities. The aim is to add hundreds of towns and cities to the organization later.

Mr. Rose said one of the main objects of the organization was to interest the rural youth in their own communities. The educational program will start with a study of the industries and possibilities of the community itself. The curriculum will be expanded to take in cultural subjects.

Mr. Rose said experts in organizing and leading civic work would be sent out to start various educational, musical, and dramatic organizations.

* *

## Better Speech Week to Be Made Operative Throughout the Year

With Better Speech week coming to a close today, sponsors of the pure English idea, last night announced plans for a permanent organization of school children to prevent them from slumping into slovenly ways of talking.

Instead of better speech week, it is to be better speech year or years with the formation of nonswearing and better English clubs, Mrs. Kathryn Knowles Robbins of the Chicago Woman's clubs, says. For boys who fall into the way of an occasional strong expletive, there will be pure English clubs. Others who are simply addicted to barnyard pronunciation will join the better English clubs.

Possibility of closer coöperation between the schools if the better speech program is extended was expressed by E. E. Keener, director of instructional research for the board of education. In addition to the regular tests given by this department which will soon be expanded, Mr. Keener said special tests to check improvement brought about through the clubs might be put to the students.

## BEG YOUR PARDON!

A Tribune story yesterday stated that Attorney Julius Rieger, 2959 Logan boulevard, was the law partner of Municipal Judge George B. Holmes. Rieger is the partner of Byron L. Holmes, a son of the judge. The judge is not connected with Mr. Rieger's law firm.

An item reporting the new business hours of some State street stores, 9 a. m. to 5:30 p. m., failed to include the Leiter Building stores, which have the same hours.

An item contained the phrase "the Chicago Play Producing company, which recently failed after a short run of 'The Ragged Edge.'" The Chicago Play Producing company has not failed. "The Ragged Edge," one of its plays, was withdrawn.

OCEAN STEAMSHIP MOVEMENTS.

| Arrived. | At. | From. |
|---|---|---|
| M. Washington | New York | Naples |
| Carinthia | Alexandria | New York |
| Alfonso XIII | Corunna | New York |
| Finland | Havana | New York |
| Bremen | Bremen | New York |
| Minnewaska | New York | London |
| **Sailed.** | **From.** | **To.** |
| Westphalia | New York | Hamburg |
| Pres. Taft | Yokohama | San Francisco |
| Pres. McKinley | Kobe | Tacoma |
| Olympic | Southampton | New York |
| Rochambeau | Havre | New York |
| Roma | Naples | New York |
| Ascania | Southampton | New York |
| Olympic | Cherbourg | New York |
| Pan America | Buenos Aires | New York |
| Pres. Roosevelt | Cherbourg | New York |
| Ascania | Cherbourg | New York |
| Resolute | Bombay | Colombo |
| Adriatic | New York | Naples |

# THEATER

Miss Laurette Taylor will take "The Comédienne" from the Illinois at the end of next week. . . . Something new has been found for March 6 in that theater—a song-and-dance show named "Sweet Lady," based on a farce by Jack McGowan performed some time since in New-York.

The movie of "What Price Glory!" will be held in the Garrick until the night of March 12; and the house will be restored to normal uses the 13th, when the operetta of "Katja the Dancer" will be performed there. This piece, a success on the Continent and in London, has music by the fecund German writer who calls himself Jean Gilbert. The English text is by Frederick Lonsdale, now represented in Chicago by "The Last of Mrs. Cheyney" and "On Approval," each of which is in possession of definite merits as entertainment.

The annual Chicago performance for the Actors' Fund of America will be Friday afternoon, March 25, in the Erlanger.

Mr. Tyler is to try a tour with his revival of "Trelawney of the Wells," but does not say if he will send his array of stars this far from New-York.

"Is That Nice?" is the title decided on for the song-and-dance version of the Hattons' old piece named "Upstairs and Down." Miss Anita Loos and her husband, John Emerson, are making the libretto; and Irving Berlin is to write the tunes.

The impresario of George White's Scandals says he is to put on a girls-and-music show named "America First!" and that he will have Lou Holtz in an important part. . . . Whereas, were I to undertake cleaning up the theater, the case of Mr. Holtz would require part of my first day on the job.

Miss Olga Baklanova, here last year as the principal member of the opera-wing of the Moscow Art Theater, is added by Mr. Gest to the actresses of the young nun in "The Miracle." . . . The pantomime is now on view in Los Angeles.

F. D.

* *

## Co-ordination in U. S. Health Service Urged

[Chicago Tribune Press Service.]

Washington, D. C., Feb. 24.—[Special.]—Dr. Herman Bundesen, health commissioner of Chicago, was one of a number of witnesses appearing today before the house committee on interstate and foreign commerce in behalf of a bill for the coördination of public health services of the government.

Other witnesses included Dr. Hugh S. Cumming, surgeon general of the public health service; Dr. W. H. Welch, Johns Hopkins university, Baltimore, and Dr. Donald Armstrong, representing the Metropolitan Life Insurance company of New York.

The bill authorizes the President to transfer to the public health service all or any part of any executive agency, other than agencies of the military or naval forces or the veterans' bureau, engaged in a public health activity. It would authorize details of public health officers to other executive agencies or to educational and research institutions and would create new divisions in the hygienic laboratory to study health problems.

Dr. Bundesen said that the city of Chicago owed a great debt to the coöperation of the federal public health service and that Chicago today has the lowest typhoid mortality rate of any city.

* *

## Tiny Palace to Be Shown for Children's Aid Society

(Picture on back page.)

A miniature palace of sixteen rooms, but only 27 inches high, will be on exhibition at the Tobey Furniture company, 200 North Michigan avenue, Feb. 28 to March 16. It was built more than twenty years ago by Sir Neville Wilkinson as a gift to his young daughter. It contains works by famous artists. The exhibition is in charge of the Illinois Children's Home and Aid society, which will receive the proceeds.

## What's Doing Today

LUNCHEONS.

Alpha Chi Rho.......Field's Grill
Beloit College Alumni..Mandel's Ivory Room
Collegiate club.......Morrison
Friday Forum of Chicago—Speaker, Knute Rockne.......Central Y. M. C. A.
Grand Commandery, Knights Templar of Illinois.......La Salle
Kappa Sigma fraternity, Chicago—Alumni chapter.......University club
Pi Beta Phi fraternity.......Hamilton club
Reserve Officers' association, Cook county chapter.......La Salle
University of Wisconsin club.......Maillard's restaurant

EVENING EVENTS.

Beloit College Alumni association [dinner].......La Salle
Chicago Optometric society.......La Salle
De Paul University Alumni association [dance].......Palmer
Haydn Choral society [dance]....Auditorium
Kappa Zeta Omega [dance].......Palmer
Ladies' Catholic Benevolent association—Central council.......Great Northern
Loyola academy [dance].......Drake
Omega Gamma Tau sorority [dance].......Edgewater Beach

# Fail to Find British Tinge in Text Books

## School Committee to Continue Inquiry.

Supt. William McAndrew's text book committee, appointed yesterday to investigate charges that three history books used in the schools have a pro-British tinge, made a preliminary report last night indicating that they considered the specific complaints lodged by a committee of the American Historical society somewhat distorted because of omissions.

The committee was not ready to report on the general charge that the British versions of the revolutionary war, the war of 1812 and the civil war were substituted for the American side of the picture. They did point out, however, certain specific allusions which, they said, would be changed if further quotations were given.

The committee of the American Historical society contends that William Fiske Gordy's "A History of the United States" intentionally errs from known fact in the statement:

"Although the cotton famine in England produced by the blockade of the south in the civil war forced hundreds of thousands out of employment, these starving laborers prayed for the success of the union."

Supt. McAndrew's committee finds that the omission of the following sentence in the charges of the Historical society gives an unfair impression: "On the other hand, with a few exceptions, the aristocracy and the British government, being more in sympathy with the aristocratic southern planters and perhaps jealous of American commerce, favored the confederacy."

Another instance of omission was pointed out, where in the preface to "A History of the United States," by William Phillips Guiteau, the Historical society complains of an apparent pro-British sentiment: "The American Revolution, for example, is no longer to be studied as an isolated event, resulting from British injustice." The next sentence, "On the contrary, it should be placed in its true light as one phase of a larger revolution against kingly usurpation," was omitted by the society.

Complaint was made of "The Silent Reader," by Lewis and Rowland. The textbook committee discovered that a story, "A Little French Boy," included in the book, telling of German barbarities, has been substituted in a later edition by a story of the first Thanksgiving.

From Gordy's text, the Historical society pointed out a number of illustrations which they asserted showed Americans to disadvantage. One of these, "The Boston Massacre," depicts the British firing on a defenseless American throng.

* *

## Coolidge Wires Sympathy to Cuba's Sick President

Washington, D. C., Feb. 24.—(AP)—President Coolidge sent a personal message of sympathy to President Machado of Cuba today, expressing hope of his early recovery from his present illness.

The message said: "Am grieved to learn of your excellency's illness and trust that your early restoration to complete health will permit the carrying out of your plans to visit the United States. Calvin Coolidge."

TRIBUNE INSURANCE RENEWAL NOTICE—

Renew for another year—FEE $1.00

See Page 21 for directions

## HOW TO KEEP FROM GROWING OLD

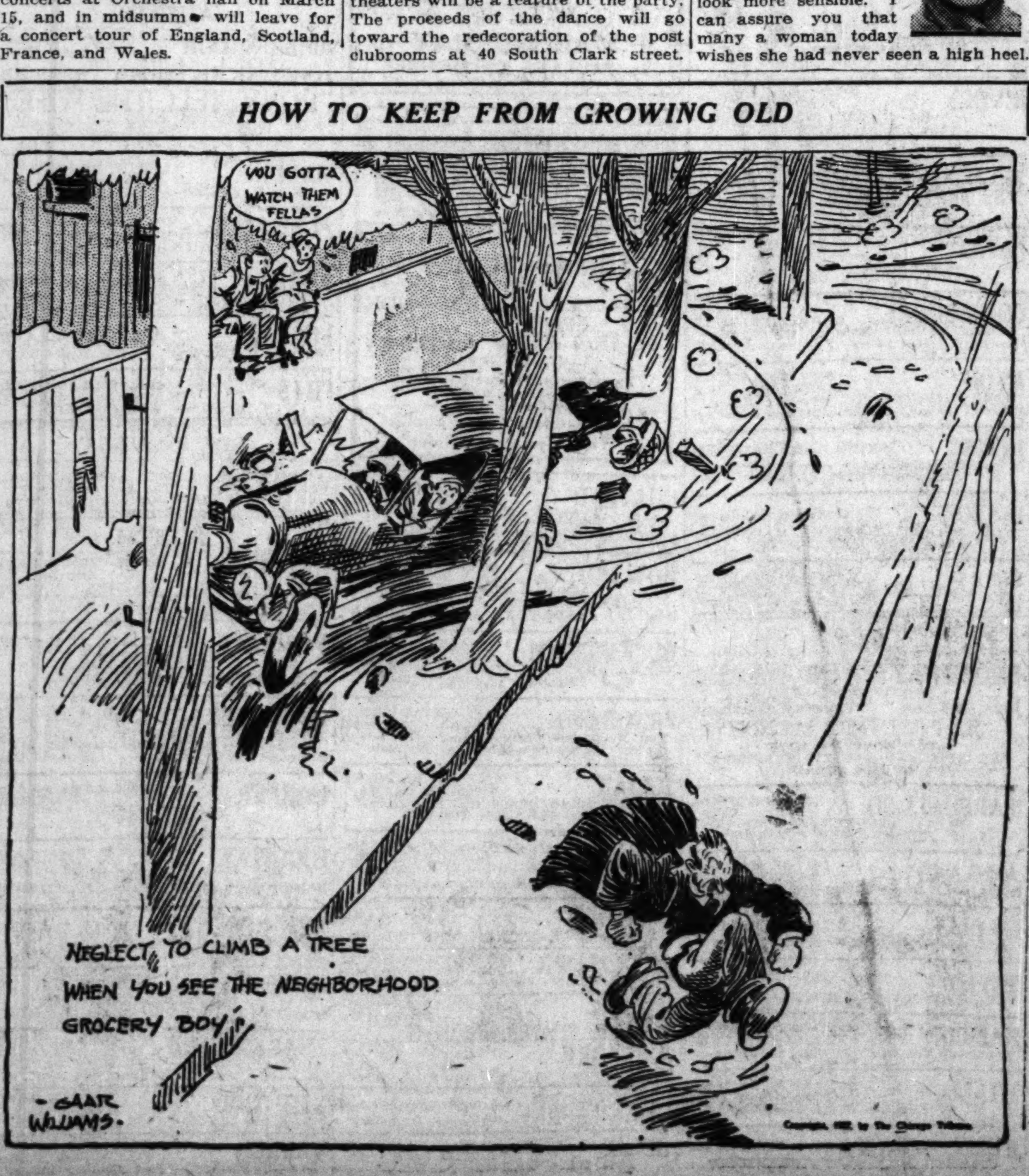

## A FRIEND IN NEED

BY SALLY JOY BROWN.

### *One of Ten.*

"Jacob, aged 12, is unable to go to church because his every day clothes are far too shabby to wear on Sunday. He is the third child of a family of ten. His father died a year ago and his mother has all she can do to buy food for her hungry flock. Can any one provide a suit and shirts for him? He is large and wears 16 year old size. "C. P. P."

The clothing your son has outgrown or is about to discard would do quite well for Jacob, I think. May he not have it?

### *Request for Portable Phonograph.*

"I am wondering if any one has a small portable phonograph to cheer a few sick room patients. We have room only for a portable. A. P."

This request comes from one of the municipal sanitariums and I hope you'll be able to fill it. Just think of all the happiness you could bring into the lives of these unfortunate people with your phonograph.

## HAROLD TEEN—SAFETY FIRST

MOTION PICTURES DOWNTOWN

BALABAN & KATZ McVICKERS MADISON near STATE ST.
Monday
Screendom's two greatest lovers in a drama of surging passion.
JOHN GILBERT
GRETA GARBO
She was a strange and fascinating beauty, driven by some devil in her blood to trap men.
He was a dreamer of pure, romantic dreams, fighting to keep true to his best friend—her husband.
"FLESH AND THE DEVIL"
A passion-story of blinding beauty and volcanic power. Tremendous in size; tremendous in its message to all lovers.
A Metro-Goldwyn-Mayer Picture

RANDOLPH STATE & RANDOLPH Continuous 9 to Midnite
JULES VERNE'S STUPENDOUS MELODRAMA
MICHAEL STROGOFF
Thrilling! Gripping! Amazing!
"See it by all means—one of this year's mightiest movies"—Rob Reel, American.
CASTLE STATE at MADISON

WARNER'S ORPHEUM State at Monroe
Continuous 8:30 A. M. till Midnight
ALL SEATS 50c
WARNER BROS. Present
JOHN BARRYMORE IN "DON JUAN"
Played with Fiery Passion
AND VITAPHONE THE WONDER OF THE AGE!
Introducing MARTINELLI Metropolitan Opera Star
ANNA CASE Soprano
N. Y. PHILHARMONIC ORCHESTRA 107 Pieces
"THE FIVE ROLLICKERS" Melody Masters

MAE TINEE IN THE TRIBUNE
"A gorgeous, brilliantly acted, thrilling melodrama far, far more engrossing than 'Don Juan.' Mr. Barrymore is simply immense. So is Miss Costello, besides being almost too beautiful to be true."
LIMITED ENGAGEMENT
WARNER BROS present
JOHN BARRYMORE in "WHEN A MAN LOVES" with DOLORES COSTELLO and VITAPHONE Presentations
BENIAMINO GIGLI, MARION TALLEY, GUISEPPE DE LUCA, JEANNE GORDON, CHARLES HACKETT, VAN & SCHENCK, WARING'S PENNSYLVANIANS, VITAPHONE SYMPHONY ORCHESTRA
ORIGINAL SCORE by HENRY HADLEY
WOODS Mats. Exc. Sat., 50c to $1; Sat. Mat., 50c to $1.50. All Eves., 50c-$2. Mats. 2:15. Eves. 8:15. Sun. Mat. at 3.

ORPHEUM CIRCUIT VAUDEVILLE
STATE-LAKE 11 A. M.—CONTINUOUS—11 P. M.
"THE HIT OF THE LOOP"
Vaudeville With a Thrill!
GUS EDWARDS and His Latest and Greatest Revue
14 GLORIOUS, SINGING, DANCING, YOUNG GIRLS
OWEN McGIVENEY—DARE & WAHL
ANN SUTER—Other Big Acts
—Photoplay—Exclusive Showing—
MONTY BANKS in the Roaring Comedy Thriller "PLAY SAFE"

MAYWOOD
LIDO 5th Ave. at Washington Blvd. MAYWOOD
W. C. FIELDS "THE POTTERS"
ALSO WILLIAMSON'S MIDGETS

LAST TIMES TODAY BUCK JONES in "THE WAR HORSE"
STARTING TOMORROW WILLIAM FOX Presents
MARRIAGE
WITH VIRGINIA VALLI
ADAPTED FROM THE NOVEL BY H. G. WELLS.
THE WORLD'S GREATEST WRITER TEARS THE VEIL FROM THE MYSTERIES OF MARRIAGE.
MONROE MONROE AT DEARBORN—CONTINUOUS.

JONES, LINICK & SCHAEFER
RIALTO 11 TO 11—VODVIL PHOTOPLAYS STATE at VAN BUREN
TONIGHT, 7 and 10 JOSEPH G. KELLEY'S COUNTRY STORE
$300.00 in Merchandise Given Away
JANE & KATHERINE LEE Darlings of American Stage and Screen
GEO. SCHRECK'S MUSICAL REVUE
"VALLEY OF HELL" Kathleen Key

NORTHWEST

ASCHER'S TERMINAL LAWRENCE AT SPAULDING
JACKIE COOGAN "Johnny Get Your Hair Cut"
Austin Mack and His Century Serenaders—Earl Abel at the Organ

EMBASSY Fullerton Ave. at Crawford MATINEE DAILY
COLLEEN MOORE "TWINKLETOES"
NORMAN STEPP'S COLLEGIANS VAUDEVILLE SPECIALTIES

Ambassador Theatre Corp.'s
DRAKE 3546 MONTROSE AVENUE
ALBERTA VAUGHAN "UNEASY PAYMENTS"
HOOKER and JAGETT "THE ROOKIE"
NATE LEAVITT'S SYNCOPATORS

TIFFIN NORTH AVE. AT KARLOV
MARY PICKFORD "SPARROWS"
BARREL OF FUN

CRYSTAL North Av. Nr. California Cont. 1:30 to 11:30 P. M.
W. C. FIELDS "THE POTTERS"
SILK PILLOW NITE AT 8:45

ALAMO CHICAGO AVE.-MONTICELLO
MARY PICKFORD "SPARROWS"
BIG DISCOVERY NIGHT

RIVOLI ELSTON-CRAWFORD-MONTROSE
W. C. FIELDS "THE POTTERS"

MILFORD Crawford at Milwaukee NOAH BEERY
LON CHANEY—"FLESH AND BLOOD"
BARREL OF FUN

PATIO 6008 Irving Park Blvd. Matinee Daily—1:30 to 11
Jackie Coogan—"Johnny Get Your Hair Cut"
PATIO SYMPHONY ORCHESTRA

COMMODORE 3105 Irving Park Blvd. DOUBLE FEATURE
Cullen Landis—"Heroes of the Night"
Wm. Boyd, Elinor Faire—"Jim the Conqueror"

AVON 3327 FULLERTON DOUBLE FEATURE
ENID BENNETT—"A Woman's Heart"
JOHNNY WALKER, "The Lightning Reporter"

IRVING IRVING AND CRAWFORD
DOROTHY MacKAILL JACK MULHALL "JUST ANOTHER BLONDE"

ELSTON California at Belmont
VIRGINIA VALLI—"STAGE MADNESS"
ALSO DISCOVERY CONTEST

ROSE 2860 MILWAUKEE DOUBLE FEATURE
"THE DESERT'S TOLL" & "COLLEGIATE"

WEST

BROADWAY STRAND Roosevelt Rd. at Paulina MATINEE DAILY
Jack Mulhall Dorothy MacKaill "JUST ANOTHER BLONDE"
ALSO NOVELTY NITE
AL COPELAND AND HIS FUNSTERS ON THE STAGE

MARSHALL SQ. 22d-Marshall Blvd. Matinee Daily
5—GREAT VAUDEVILLE ACTS—5
W. C. FIELDS—"THE POTTERS"

ASHLAND 1611 W. MADISON MATINEE DAILY
Laura La Plante—"Butterflies in the Rain"

MADLIN 1910 W. MADISON
RICARDO CORTEZ—"NEW YORK"

SAVOY 4346 W. MADISON
COLLEEN MOORE—"TWINKLETOES"

HAMLIN 3822 W. MADISON DOUBLE FEATURE
"Shameful Behavior" & "The Perfect Sap"

THALIA 1215-25 W. 18TH ST. Mat. Daily—Mary Alden
W. C. FIELDS—"THE POTTERS"

KEDZIE ANNEX 3210 W. MADISON
COLLEEN MOORE—"TWINKLETOES"

MOTION PICTURES NORTH

"THE BEAUTY SPOT OF TWO BLVDS"
ASCHER'S THEATRE MAGNIFICENT SHERIDAN SHERIDAN AT IRVING PARK BOULEVARD
Today Saturday & Sunday
ON THE STAGE
SHERIDAN RAMBLES
"Hits and Bits From This and That"
Gorgeous and Sparkling Musical Revue with SYDNEY GRANT
Beautiful Girls, Sparkling with Dainty, Graceful Dancing and Music that is Superb
EDMUND FITCH at the Mighty Wurlitzer
Sheridan Symphony Orchestra Directed by WALTER BLAUFUSS
ON THE SCREEN
The drama whose whirlwind action swept everything before it on the stage, now more thrilling than ever on the screen.
The Third Degree
Without doubt, the year's greatest thriller.
A Throbbing Story Of A Great Love
With Dolores Costello and Stellar Cast.
De Luxe Mat. Daily Admission up to 6:30, 30c. Eves., adults, 50c.
Starting Monday
—On the Stage— Another Great Spectacle
Arthur Hammerstein's Light Opera Musical Sensation
The Firefly with SYDNEY GRANT and 50 Beautiful Girls
—On the Screen— David Warfield's Famous Stage Success
The Music Master With Lois Moran and Alec Francis

NORTH CENTER LINCOLN—ROBEY—IRVING PK
AL JOLSON FOUR ARISTOCRATS
RUSSIAN HOLIDAY FROLIC VIA—
VITAPHONE
DOLORES COSTELLO IN "THE THIRD DEGREE"
—STARTING SUNDAY—
MME. SCHUMANN HEINK
ELSIE JANIS
REX SHEPP & JACK SMITH
—ON THE SCREEN—
"THE WINNING OF BARBARA WORTH"

GRANADA SHERIDAN & DEVON
Doors Open 1 P.M. 2nd Mat. at 5 P.M.
Acclaimed Finest Picture Today!
"The WINNING of BARBARA WORTH" with RONALD COLMAN and VILMA BANKY
EXCLUSIVE NORTH SIDE SHOWING
Adapted from the novel by Harold Bell Wright. Released by United Artists.
and Benny MEROFF and his HOT BLOODS
Starting Monday "The MUSIC MASTER" with ALEC FRANCIS LOIS MORAN, NEIL HAMILTON
also Benny MEROFF And His SHEIKS
MARKS BROS. PRESENT
Undisputedly the biggest and greatest program of the week.

RIVIERA BROADWAY AT LAWRENCE Orpheum Circuit 1 P.M.—CONTINUOUS—11 P.M.
Vaudeville's Most Pretentious Offering
JERRY AND HER BABY GRANDS in "New Bits of Dream Music"
BOB HALL "The Extemporaneous Chap"
And 3 Other Magnificent Acts of ORPHEUM CIRCUIT VAUDEVILLE
—Together with— The Feature Photoplay
MAE MURRAY in "ALTARS OF DESIRE" with Conway Tearle

ON CLARK AT BROADWAY & DIVERSEY—
DIVERSEY Orpheum Circuit 1 P.M.—CONTINUOUS—11 P.M.
Chicago's Own Musical Comedy Star
JIMMY HUSSEY In a New Hilarious Comedy Offering
GRACELLA & THEODORE In a Marvelous Dance Offering
and 3 Other Great Acts of ORPHEUM CIRCUIT VAUDEVILLE
—Together With— Paramount's Feature Photoplay
JACK HOLT in Zane Grey's Western Thriller "The Mysterious Rider"

CHATEAU Broadway-Grace Doors Open at 6 P. M.
DANCE CONTEST
REGINALD DENNY—"The Cheerful Fraud"

HOWARD N. W. L Station at Howard St. Mat. Daily 1:30-11:30 P. M.
DOUBLE FEATURE
ALEXANDER CARR—"APRIL FOOL"
PAULINE FREDERICK—"DEVIL'S ISLAND"

BUCKINGHAM 3319 N. CLARK DOUBLE FEATURE
NORMA SHEARER—"FLAMING PASSION"
W. C. FIELDS—"THE POTTERS"

PANORAMA 717 SHERIDAN RD. DOUBLE FEATURE
Tim McCoy—"Winners of the Wilderness"
Lionel Barrymore—"Paris at Midnight"

JULIAN 918 BELMONT SWEDISH DRAMA
VICTOR SEASTROM'S "VEM DOMER"
Scenic—"SWEDEN TODAY"

DE LUXE On Wilson Ave. at 'L' Sta. DOUBLE FEATURE
Tim McCoy—"Winners of the Wilderness"
and Gladys Hulette—"Pride of Force"

CLERMONT 3226 N. CLARK
OWEN MOORE—"CODE OF THE WEST"

BRYN MAWR AT BRYN MAWR 'L' Dble. Feature Program
'The Auctioneer'—'Winners of the Wilderness'

REGENT 6740 SHERIDAN ROAD Last Times This Evening
MARY PICKFORD—"SPARROWS"

ARGMORE Argyle and Kenmore Double Feature
"Going Crooked" & "The Lightning Reporter"

LAKE SHORE Broadway at Belmont
MADGE BELLAMY—"Summer Bachelors"

BUGG Robey, Lincoln & Irving Park Matinee Daily
TOM MIX—"THE LAST TRAIL"

KEYSTONE 3912 SHERIDAN ROAD
MILTON SILLS VIOLA DANA "THE SILENT LOVER"

ADELPHI 7074 N. CLARK DOUBLE FEATURE
RAYMOND HITCHCOCK MARJORIE DAW "REDHEADS PREFERRED"—Also
HARRY CAREY—"THE FRONTIER TRAIL"

LINCOLN LINCOLN & BELMONT Cont. 6:45 to 11 P. M.
5 ACTS ORPHEUM CIRCUIT VAUDEVILLE
Photoplay—TOM MIX in "THE LAST TRAIL"

AUSTIN

AMBASSADOR 5825 Division Austin Blvd.
Irene Rich Lillian Tashman "DON'T TELL THE WIFE"
—Our Clever Kiddies' Big Nite Tonite—
ADULTS, 35c—CHILDREN, 10c

MANOR 5609 W. NORTH AVE. Kelley's Country Store
WM. C. FIELDS—"THE POTTERS"

PLAISANCE 466 N. Parkside at Lake
LAURA LA PLANTE "BUTTERFLIES IN THE RAIN"

PARK LAKE ST. AT AUSTIN
GEORGE SIDNEY—"THE AUCTIONEER"

LUCILLE 653 N. CICERO AVE.
"Striving for Fortune" & "Bad Man's Bluff"

IRIS 5743-47 CHICAGO AVE. Novelty Lamps & Pillows
W. C. FIELDS—"THE POTTERS"

SOUTHWEST

ATLANTIC 26TH AND CRAWFORD "The Nervous Wreck"
Big Dance Contest—Merchant's Gift Nite

SOUTH

DREXEL 858 E. 63RD STREET MATINEE DAILY
WALLACE BEERY RAYMOND HATTON "WE'RE IN THE NAVY NOW"

VENDOME STATE AT 31ST ST.
WILLIAM BOYD "JIM THE CONQUEROR"
TATE'S VENDOME SYNCOPATORS

ENGLEWOOD 63D & HALSTED Cont. 1 to 11 P. M.
5 ACTS ORPHEUM CIRCUIT VAUDEVILLE
Photoplay—"REDHEADS PREFERRED"
Raymond Hitchcock Marjorie Daw

HARPER 53rd and Harper Ave. 7 to 11:30
MARY PICKFORD "SPARROWS"

HIGHWAY 63rd & So. Western Ave. MARY ALDEN
W. C. FIELDS—"THE POTTERS"
Next Week—"WE'RE IN THE NAVY NOW"

NEW REGENT 6826 S. HALSTED
MONTE BLUE—"WOLF'S CLOTHING"
Dorothy MacKaill—"Just Another Blonde"

MARQUETTE 63RD AND KEDZIE MARY ALDEN
W. C. FIELDS—"THE POTTERS"
Next Week—"WE'RE IN THE NAVY NOW"

SHAKESPEARE 43RD AT ELLIS DOUBLE FEATURE
GEORGE SIDNEY—"THE AUCTIONEER"
Viola Dana, Kenneth Harlan, "The Ice Flood"

KENWOOD 1225 E. 47TH ST. GEORGE SIDNEY
MARION NIXON—"THE AUCTIONEER"

VERNON 61ST AND VERNON Jack Mulhall
Dorothy MacKaill—"Just Another Blonde"

MOTION PICTURES SOUTH

National Playhouses
CAPITOL
NOW Doors Open at 1
DEL and his Capitol Merrymakers in a Trip to Joyville Featuring Madeleine Killeen
AL JOLSON Sings, "You Ain't Seen Nothin' Yet"
The FOUR ARISTOCRATS In Close Harmony
RUSSIAN HOLIDAY OVERTURE On the River Don
Dolores Costello in "The Third Degree" with Louise Dresser and Rockcliffe Fellowes
VITAPHONE
Next week Del takes you to his ranch where he will hold a rooting, tooting rodeo of jazz
Starting Monday
ELSIE JANIS and Her Boys
"WHISPERING" JACK SMITH Renowned Baritone
SCHUMANN-HEINK Greatest Contralto of All
"The Winning of Barbara Worth" Ronald Colman and Vilma Banky

JEFFERY 71ST. AND JEFFERY Cont. 2 to 12 "We're in the Navy Now" Two Stage Revues Today at 7:30 and 9 P. M.
COSMO 79TH AND HALSTED WILLIAM BOYD "Jim the Conqueror" Dance Revue Every Friday Night
63RD STRATFORD HALSTED
Now Playing NANCY NASH in "UPSTREAM" Also Stratford Syncopators on the stage with TED LEARY
Starting Sunday JACK HOLT in "The Mysterious Rider"
Dance Revue every Friday Night at 9:15
GROVE Jackie Coogan in "Johnny Get Your Hair Cut"
CHATHAM Shirley Mason in "ROSE OF THE TENEMENTS"

SCHOENSTADT'S PICCADILLY HYDE PARK BLVD at BLACKSTONE
Continuous from 1:30. De Luxe Matinee
A Real Paradise for You When You See
Mammoth Patriotic Specialty
"Spirit of '76"
The Hyde Park Post of the American Legion takes part in a series of gripping scenes that thrill with their realism.
RICHARD DIX —in— "PARADISE FOR TWO" with BETTY BRONSON
Playing Irresistibly THE ORIOLE ORCHESTRA And Accompanying JOEY ROSS—ROY DIETERICH—FREDDY BERNARD
ALBERT E. SHORT and His 30 Symphony Artists
STARTING MONDAY "ROCOCO" Exquisite Stage Show George Givot Chicago's Collegiate Favorite
—On the Screen— SENSATION SEEKERS with Billy Dove and Huntley Gordon

KIMBARK 6240 KIMBARK
Dorothy Phillips Earl Metcalfe "REMEMBER"

JACKSON PARK Stony Island at 67th Cont. 2:30-11 P. M.
RAYMOND HITCHCOCK MARJORIE DAW "REDHEADS PREFERRED"
TONITE—BARREL OF FUN

HARVARD 63RD AND HARVARD
WALLACE BEERY RAYMOND HATTON "WE'RE IN THE NAVY NOW"

LEXINGTON 1162 E. 63RD ST. MATINEE DAILY
VIOLA DANA, KENNETH HARLAN "THE ICE FLOOD"

ROSELAND-STATE Michigan-110th Pl. Matinee Daily
ANNIVERSARY WEEK
MILTON SILLS—"THE SILENT LOVER"

63rd AT BLACKSTONE AVE. TOWER Orpheum Circuit 1 P.M.—CONTINUOUS—11 P.M.
"LING TING FOO" (Beautiful Garden) with LEE WONG'S CHINESE BAND Company of 24 Artists
EDDIE SHUBERT & CO. In a Comedy With Music
and 3 Other Colorful Features of ORPHEUM CIRCUIT VAUDEVILLE
—Together With— First National's Feature Photoplay
LEON ERROL With DOROTHY MACKAILL in "The Lunatic at Large"

MISCELLANEOUS

McVICKERS Last Week Doors Open 10 A. M.
"TELL IT TO THE MARINES" with LON CHANEY
MONDAY "Flesh and the Devil"
Brings the Two Most Tempestuous Love-Makers of the Screen in a Drama of Mighty Emotions.
The pulsing story of two friends and a woman without a soul coming between.
Friendship rising sublime and supreme over blinding passion.

Balaban & Katz Affiliated with PUBLIX THEATRES
WORLD'S WONDER THEATRE CHICAGO RANDOLPH STATE LAKE
Now Doors open 10:45 a. m. Prompt seats to 1 p. m., 2 to 7 and 8:15 and 9:35
"OPERA vs. JAZZ" A Huge Stage Show One Hour Long! 8 Giant Numbers Contrasting Opera with Syncopation.
And on the Screen LEWIS STONE, BILLIE DOVE, LLOYD HUGHES in First National's Broadway Romance "AN AFFAIR OF THE FOLLIES"
Monday This Program Is a Triple-Threat to Boredom. Three Jewels of Entertainment Supreme!
BEBE DANIELS with Douglas Gilmore and CHESTER CONKLIN in tale of skidding hearts.
"A KISS in a TAXI"
She'll Set Your Heart Ticking Like a Taxi-Meter. Don't Miss This Kiss!
Extra Screen Gem—Brand New Riot! "WILL ROGERS in Dublin" Let Pres. Coolidge's unofficial ambassador take you on a wise-cracking tour.
on the stage "CHINESE JADE"

McVICKERS MADISON near STATE
A story of beauty, beautifully filmed.
Metro-Goldwyn-Mayer Picture with JOHN GILBERT and GRETA GARBO in "FLESH and the DEVIL" With LARS HANSON Swedish John Barrymore

TIVOLI COTTAGE GROVE & 63rd St.
Now Prompt Seats 1:10 p. m. to 7; 8:30, 9:35.
BENNIE KRUEGER and Stage Stars in "A Jazz Journey"
And Elinor Glyn's flapper romance "IT" with CLARA BOW
Monday One Huge Hour of Stage Riots.
Which do you prefer "OPERA vs JAZZ"
8 Tremendous Stage Numbers
Mammoth entertainment contrasting grand opera stars with wildfire jazzsters.
and First National's Broadway Romance
LEWIS STONE, BILLIE DOVE, LLOYD HUGHES
"AN AFFAIR of the FOLLIES"

ORIENTAL RANDOLPH near STATE
Now Prompt Seats 10:40 a. m. to 1; 2-6:30; 8:15, 9:25.
PAUL ASH and gang in "Good-by Blues"
And First National's Comedy of the Marines DOUGLAS MAC LEAN IN "LET IT RAIN"
Monday They're Going to Rollick Recklessly!
PAUL ASH'S GANG in "MEET THE GANG"
Paul's Boys and Girls are turned loose. Come and frolic with them.
LANG & VOELK, VAIL & STEWART, DARLING TWINS and a host of new stars and starlets.
On the screen—Metro-Goldwyn-Mayer's
"The UNDERSTANDING HEART"

ROOSEVELT STATE near WASHINGTON
Now Cont. from 9 a. m. Reduced Prices
ANNA Q. NILSSON in "EASY PICKINGS"
—SUNDAY— Double Feature Program Glorious Revival of
CHARLIE CHAPLIN Syd Chaplin, Edna Purviance "SHOULDER ARMS"
and The Rollicking Farce "The FIRST NIGHT"
Bert Lytell, Dorothy Devore, Walter Hiers, Harry Myers

UPTOWN BROADWAY at LAWRENCE UPTOWN SQ.
Now Doors Open 1 p. m. Prompt Seats to 7; at 8:20, 9:25.
GERTRUDE "TRUDY" EDERLE in her stage swim spectacle with Helen Wainwright and Aileen Riggin, in a stage pool of glass.
On the Screen the Romantic Adventure JOHN GILBERT in "Bardelys, the Magnificent"
Come Early in the Week. MONDAY Hottest Jazz Show Yet.
BENNIE KRUEGER "NITE LIFE" With BUCK & BUBBLES Gene Austin, Davey White, Dorothy Morrison
Bennie Lifts the Lid and Exposes the Gay White Way
—On the Stage— A Pantomime Spectacle. "PUPPETS"
CLARA BOW ANTONIO MORENO in "IT"

NORSHORE HOWARD AVE. AT CLARK ST.
The New King of the Screen in a Comedy Hit.
RICHARD DIX with Betty Bronson in "PARADISE FOR TWO"
—Happy Stage Show— THE GRAY FAMILY TRAVATO DORIS MORELLE

CENTRAL PARK ROOSEVELT & CENTRAL PARK
Today Mats. 20c; Eves. 35c
GIFT NIGHT $400.00 in Prizes—Radio Set awarded at each show.
VIOLA DANA in "THE ICE FLOOD"

MISCELLANEOUS

LUBLINER & TRINZ
HARDING 2724 MILWAUKEE AVE
SAM 'n' HENRY
RADIO COMEDIANS FROM WGN—IN PERSON
—And— ART KAHN And His Novelty Syncopators in "STEPPING HI"—Bertha Gilbert, Williams & Ross, John Allesandro, Clarice Sisters.
RICHARD DIX, "Paradise for Two" with BETTY BRONSON
Monday JOHN GILBERT "Bardelys the Magnificent"

BELMONT 1636 BELMONT at LINCOLN
Matinee 30c to 6:30 P. M.
EDDIE PERRY And His Versatile Jesters in "CRINOLINE VS. JAZZ"
With MILTON WATSON, PEGGY BERNIER, BUCK & BUBBLES, Naomi Pitts, McCune Sisters; Crinoline Misses.
—Photoplay— RICHARD DIX in "PARADISE FOR TWO"
—Starting Monday— Goethe's Masterpiece "FAUST" With EMIL JANNINGS

CONGRESS 2135 MILWAUKEE AVENUE
5—Acts Vodvil—5
ZASTRO, WHITE & CO.
PAUL KLEIST COMPANY
MASON and DIXON TRIO
George Fisher, Peres and La Flor
—Photoplay— "DON'T TELL THE WIFE" Irene Rich and Huntly Gordon
—Starting Sunday— 25 ROSE'S ROYAL MIDGETS 25
Fourteen singing, dancing, and acrobatic acts by these talented little men and women.

SENATE MADISON at KEDZIE
MARK FISHER And His Merry Music Masters in "BANJO-MANIA," with ROY SMECK, Vitaphone Artist, in Person. Al Roma; Irene Taylor; Al & Gussie; Gould's Co-Ed Strummers.
—Photoplay— JOHN GILBERT in "BARDELYS the Magnificent," with ELEANOR BOARDMAN
COMING MONDAY
SAM 'n' HENRY in person FAMOUS RADIO STARS FROM W.G.N.
DOLORES COSTELLO in The THIRD DEGREE

PANTHEON Sheridan Rd., Wilson Av. MAE MARSH in 'THE RAT OF PARIS'
BIOGRAPH 2433 Lincoln Ave. TIM McCOY in "Winner of Wilderness" Discovery Night
COVENT 2653 N. Clark St. WALLACE BEERY and RAYMOND HATTON in "We're in the Navy Now" Also "Alaskan Adventures"
CRAWFORD 19 S. Crawford Ave. MARY PICKFORD in "SPARROWS" also 'The Collegians' Eve.: Barrel of Fun
DEARBORN 40 W. Division St. 1:30 Cont. to 11 P. M. Raymond Hitchcock and Marjorie Daw in "Redheads Preferred"
ELLANTEE Devon and Clark WALLACE BEERY and RAYMOND HATTON in "We're in the Navy Now" Also "Alaskan Adventures"
KNICKERB'K'R 6217 Broadway MILTON SILLS and VIOLA DANA in 'THE SILENT LOVER'
LAKESIDE 4730 Sheridan Rd. WALLACE BEERY and RAYMOND HATTON in "We're in the Navy Now" Also "Alaskan Adventures"
MADISON SQ. 4740 Madison St. HARRISON FORD and PHYLLIS HAVER in "The Nervous Wreck"
MICHIGAN Garfield and Michigan MILTON SILLS and VIOLA DANA in 'THE SILENT LOVER'
OAK PARK Wisconsin Ave. "L" Sta. TIM McCOY in "WINNER OF THE WILDERNESS"
PARAMOUNT 2648 Milwaukee Ave. "WINNER OF THE WILDERNESS" TIM McCOY in Discovery Night
PERSHING 4614 Lincoln Ave. DOROTHY PHILLIPS in "REMEMBER"
STATE 5816 Madison St. DOROTHY MACKAILL JACK MULHALL in "Just Another Blonde" Also 'The Collegians'
VITAGRAPH 3133 Lincoln Ave. VIOLA DANA and KENNETH HARLAN in "ICE FLOOD" Variety Night
WEST END 121 N. Cicero Ave. DOROTHY MACKAILL & JACK MULHALL in "Just Another Blonde" also 'The Collegians' Discovery Night
WILSON Madison and Western MARY PICKFORD in "SPARROWS" Silk Pillow Night
WINDSOR Clark and Division MILTON SILLS and VIOLA DANA in 'THE SILENT LOVER' Also "Alaskan Adventures" Eve.: Stage Features

## John Bordens, Just Home, Prepare to Head West Again

BY NANCY R——.

Although it is less than three weeks since the John Bordens returned from California, they are heading westward about the middle of next month. Commuting between San Francisco and Chicago apparently has no terrors for them, with their charming house and many friends at this end of the journey, and their new schooner, Northern Light, at the other.

Just when the boat is to be completed no one can say, but as soon as it is the Bordens are going to collect their group of guests, including the C. R. Goodspeeds, Miss Edith Cummings (at present in Florida) and the S. E. Slaughters, as well as the eight early sea scouts chosen for the voyage, and embark on their long heralded excursion to Alaska. They hope to sail in May or June, and will be ready the moment the schooner can go.

It is to be a grand jaunt, and all the friends of the little band of explorers who are destined to take their journey second hand, from postcards scattered along the way and tales upon their return, are regretting the bonds that keep them at home. The Goodspeeds, who are among our most inveterate globe trotters, are just now in Arizona. They had planned a trip to Honolulu this spring, but they seem to have given it up that they may be ready when the skipper of the Northern Light gives the signal.

Whenever I hear that the fair "Bobby" Goodspeed is about to set out on a long ocean voyage, I always want to give her a special little cheer for heroism, because she admits there never was a worse sailor than she, and yet she can't resist the lure of looking at new hills and valleys. Those of you to whom seasickness is no stranger will certainly agree that she has pluck.

### Day's News in Society

Society's play producing movement is developing into a project of size and durability, according to the augurs of the audience and plays at the Playwrights' theater meeting yesterday afternoon in the Tudor room of the Palace theater. "The Double Shift," a triangle play with a surprising quirk of an ending, and "A Delightful Young Man," who was a book agent and a crook, were Mrs. Graham T. Aldis' offerings which met with great applause, as did Mrs. Samuel Rinaker's uproarious satire on keeping a cook with "Entertaining Maggie." Mrs. Laird Bell, Miss Pamela Coyne, Miss Emily Kimbrough and Robert McLaughlin comprised the cast for both of Mrs. Aldis' plays, and Mrs. Russell Barnitz, Mrs. Russell Christie, Mrs. Irene Hyman, Edward Passmore and Perry Miller played "Entertaining Maggie," with Mrs. Hyman in the rôle of Maggie.

The audience included Miss Marion McFadden, who arrived with Arthur Meeker Jr., Miss Frances McFadden, Mrs. Andrew R. Sherriff, Mrs. H. C. Hosmer, Miss Grace Hickox, Mrs. Otis S. Atkinson, Mrs. Frank R. Fowler, Mrs. Clarence Hough, and Miss Agnes Foreman. After the performance the company adjourned to the Bismarck hotel for a Dutch treat dinner party.

The Lake Forest and Lake Bluff center of the Infant Welfare society is conducting a flower mart each Saturday morning in Market square in Lake Forest. Mrs. John H. McIlvaine of Lake Forest is head of the center.

Mrs. Vernon Herbst is chairman of arrangements for the afternoon of music to be given by the Woman's auxiliary of the Jewish People's institute next Wednesday afternoon at 2 o'clock at the Standard club. Mrs. Jacob Baur and Mrs. Arthur Meeker, representing the Friends of Opera, are to be guests of the organization. Glenn Dillard Gunn is to speak.

The recently organized Chicago chapter of the Sweetbriar college alumnae is to meet at Field's tearoom at 12:30 o'clock today for a luncheon meeting. Miss Elizabeth Pape is the president, and Miss Helen Haseltine is secretary and treasurer.

Count and Countess Charles de Ferry de Frontnouvelle are to be the guests of the Societe Francaise de Secours Mutuels at the annual French ball to take place at the Coliseum annex tomorrow evening. Proceeds are to be used for the benefit of French patriots in the city. Alphonse Champion is chairman of the ball. Count de Frontnouvelle is the French consul.

"Let's Pretend" is the imaginative and inviting name of the house purchased in Aiken, S. C., by Mr. and Mrs. Austin H. Niblack, and now being remodeled. It was the villa of Gouverneur Morris, the author, who is now residing in California. The estate is apparently admirably situated in accord with the Niblacks' sociable and sporting propensities. It is in the south boundary section of Aiken, close to the polo fields and the cottage colony.

The various Chicagoans who are prominent in the activities of the Aiken colony will participate in the spring flower show to take place on March 11 at the residence of Mrs. Sheffield Phelps, and in the annual horse show on March 26. The Niblacks and Mrs. R. K. Caldwell were guests at a recent dinner given at Aiken by Mr. and Mrs. Albert D. Farwell.

## WINNIE WINKLE, THE BREADWINNER: Home Was Never Like This

### BRIDE

*Mrs. Frank Michael McKey Jr.*
[Rayhuff-Richter Photo.]

Mrs. Frank Michael McKey Jr. was Miss Cornelia Madeline Stanley before her marriage last Oct. 6, which was recently announced by her parents, Mr. and Mrs. Clifton H. Stanley of 5334 Hyde Park boulevard. Mr. McKey is the son of Mr. and Mrs. Frank Michael McKey of 7012 Constance avenue.

## Kappa Zeta Omega to Dance Tonight

Kappa Zeta Omega sorority is to hold its annual grand council dance at the Palmer house this evening. Miss Helen McCormick of Beta chapter is grand council president.

Beta chapter of Psi Epsilon sorority is to give its annual card and bunco party at the Hayes hotel this evening.

The Sorores club is to give an informal dance at the Sovereign hotel this evening. Miss Mary Byrne is chairman of the committee in charge and Miss Irene Kluth is president of the club.

* *

## Zita's Daughter Badly Hurt in Auto Crash; Empress Safe

[Chicago Tribune Press Service.]

SAN SEBASTIAN, Spain, Feb. 24.—Princess Adelaide, 8 year old daughter of former Empress Zita of Hungary, is in the hospital at Irun, Spain, badly hurt following an accident this afternoon, when a motor car in which she was riding overturned on the international bridge at Irun. Former Empress Zita and her son, Prince Otto, were following close behind and narrowly escaped. Two Austrian aids, Col. Senifel and Baron Gandelus, also were injured.

* *

### WASHINGTON SOCIETY

Washington, D. C., Feb. 24.—[Special.]—President and Mrs. Coolidge were the principal guests at dinner tonight of Secretary of Commerce and Mrs. Hoover.

Vice President and Mrs. Dawes were the guests at dinner this evening of Representative and Mrs. Fred A. Britten. Others in the company were the Italian ambassador and Nobil d'Martino, the Chilean ambassador, Señor Cruchaga; the Guatemalan minister and Señora de Sanchez la Tour; Senator Frederick Hale, and Mrs. James Carroll Frazer.

The Belgian ambassador and Baroness de Cartier had a company of 50 at tea this afternoon when a short program was given by Walter Godaert, blind Belgian flutist, accompanied at the piano by Mildred Kolb Schulze.

The Spanish ambassador and Señora de Padilla give a luncheon today at the Hotel Carlton for Conde de Mortera and his daughter, Señorita Gabriela de Mortera, and Conde de los Andes of Madrid.

## Second School for Parents Announced

Dr. John B. Watson formerly professor of psychology at Johns Hopkins university, is one of four experts in child psychology who will address the school for parents to be held at the Palmer house Saturday, March 5, under the auspices of the Central Council for Childhood Education, the Illinois Society for Mental Hygiene and the Chicago Association for Child Study and Parent Education.

Dr. Ernest E. Groves of Boston university, Prof. Edwin A. Kirkpatrick of the Fitchburg, Massachusetts State Normal school, and Dr. Lois Hayden Meek, secretary of the American Association of University Women are other students of child life who will take part in the one day conference to which parents and teachers from Chicago and many points in the middle west are expected to come.

Many study groups have been formed in various parts of the city and in the suburbs to continue lines of inquiry opened by the first school for parents last year. Mrs. Samuel T. Lawton, president of the Chicago Association for Child Study and Parent Education, is in charge of the committee on arrangements. Dr. Ralph C. Hammill is president of the Illinois Society of Mental Hygiene and Miss Alta Adkins of the board of education at Hammond, Ind., is chairman of the Central Council of Childhood Education.

* *

## Costume Ball to Aid German Charities

Miss Adele E. Furst is to be chairman of the costume ball to be given this evening at the Webster hotel for the benefit of the German charitable organization, Gesellschaft Erholung.

MISS ADELE E. FURST.
[Moffett Photo.]

Nearly 1,500 couples are expected to attend the Mardi Gras ball and card party to be given this evening by De Paul university alumni at the Palmer house. Miss Frances Loeser is chairman of the general committee of arrangements.

The Mount St. Joseph's college endowment fund is to receive the proceeds of the card and bunko party to be given this evening at the Garfield Park refectory by parishioners of the Annunciation parish.

* *

## Bishops' Crusade Closes Chicago Activity Today

The intensive period of the bishops' crusade of the Episcopal church in Chicago, will be concluded today with a massmeeting of women at St. James' church, Cass and Huron streets. Bishop Wilson R. Stearly of New Jersey, and Dr. Richard Wilkinson of Montgomery, Ala., will lead the women in a series of meditations and conferences.

"The crusade in Chicago, designed to arouse greater interest in religion, has been a marked success," Dr. Duncan H. Browne, chairman of the local committee, said yesterday.

* *

## Railway Women's Club to Dance This Evening

A flower representation of the new Gallatin gateway to Yellowstone National park will be on display this evening at Arcadia hall, where the Chicago chapter of the Chicago, Milwaukee and St. Paul Railway Women's club holds a dance. Mrs. Harry E. Byram, wife of one of the co-receivers of the railway, is president of the general organization. Miss Laura B. Kuhn and Miss May Lawller are co-chairmen of the dance.

* *

### Palm Beach Ball.

The Evanston Country club announces a Palm Beach ball at 8:30 o'clock this evening.

## PATTERNS BY CLOTILDE

[Registered U. S. Patent Office.]

**WOMAN'S SLIP.**

This slip, made with a circular skirt, is just the thing to wear under summer dresses or dance frocks. Hemstitching or lace trim it prettily and there are crêpes, satins, and silk finished cotton materials from which to choose.

The patern, 671, comes in sizes 34, 36, 38, 40, and 42 inches bust measure. Size 36 requires 2¼ yards of 36 or 40 inch material.

*Order Blank for Clotilde Patterns.*

CLOTILDE, DAILY TRIBUNE, CHICAGO.

inclosed find $............ Please send me the Clotilde patterns listed below:

Pattern number. Size. Price

..................................

Name ..................................
Number and Street ..................................
City ..................................
State ..................................

**How to Order Clotilde Patterns.**

Write your name and address plainly on dotted lines, giving number and size of such patterns as you want. Inclose 10 cents in stamps or coin [coin preferred; wrap it carefully] for each number, and address your order to Clotilde, CHICAGO DAILY TRIBUNE.

Note—Clotilde patterns are made in New York exclusively for THE CHICAGO DAILY TRIBUNE. They are perfect in fit, up to date in style, and the easiest of all patterns to use.

### TRIBUNE COOK BOOK

BY J[illegible]DDINGTON.

*Dried Fruit Juices.*

The hot fruit soups of the Scandinavians are frequently prescribed as good springtime tonics. They are usually served hot and probably cannot equal a hot and quickly cooked rhubarb, with its marvellously clean flavor and increased palatability when hot, because these soups are of dried fruits.

Plain dried fruit juices also have their value because they have somewhat more laxative value perhaps than orange juice. Plain prune water is used in certain sanitaria. To make this, get a pound of prunes, thoroughly clean, and soak them over night in two cups of water. Then use this uncooked water for a drink. The prunes may be cooked in a thin sirup.

Dried apricots, merely soaked after being washed, trimmed, rinsed and soaked over night, give a sweet juice to use as a morning tonic drink, and so do dried peaches.

To get a fig juice from the loose, or bag figs, pick over the figs and look carefully for any sort of imperfection. They may be first washed and rubbed through cold water. Then wash and rub them well in warm water, soak them over night and then cook for a short time in a tightly closed aluminum kettle of a reasonably small size. The figs may be drained from the water and eaten in the fingers, and the water used for a drink.

A little lemon juice or grapefruit juice may be used to tone up the dried fruit drinks, but in most cases these have their own acid flavor, which is all the better for not being in any way meddled with.

Our grandfathers made spring drinks of many a thing from the woods; our northern ancestors from the birch tree in special, and our southern from the sassafrass bark and roots. The skin on the black birch twigs was gnawed off by youngsters who called it the candy birch, while the older folk used it to give the wintergreen flavor for spring drinks and hateful medicines.

### Phi Mu Delta Dance.

Phi Mu Delta fraternity is giving a formal dinner dance and a reception. J. Curtis Austin of Evanston is in charge.

### NEW YORK SOCIETY

New York, Feb. 24.—[Special.]—Mrs. Peter H. B. Frelinghuysen is at Mayfair House for a few days. She will return next week to Palm Beach and join Mr. Frelinghuysen at their cottage at the Everglades club.

Miss Hilda C. Emmott of London has returned from Palm Beach and is at the St. Regis until she sails for home tomorrow.

Mr. and Mrs. R. H. Jaffery, who have been at the Sulgrave, 60 East 67th street, have returned to their home at Irvington-on-the-Hudson.

The Hon. and Mrs. Vincent Massey are at the Ritz-Carlton before going to Washington, where Mr. Massey will take up his duties as the newly appointed Canadian minister.

Mr. and Mrs. Barton H. Cameron, who have just returned from a West Indies cruise on the Caledonia, are at the Vanderbilt hotel for a few days before going to Inverness, their home at Gordonsville, Va.

**Edyth Diedrich**

*Invites You to Consult Her If You Are Overweight—*

The Janus Reducing Method is safe, sure, and scientific. Endorsed by many of Chicago's leading physicians. All treatments are individual—results guaranteed.

FACE REJUVENATION

Double chin, drooping facial muscles, lines and wrinkles are overcome by the Janus Rejuvenating Method. A single trial treatment will convince you.

*Ask for fascinating booklet, "The Janus Way to Beauty." It describes the delightful toilet preparations used in the Janus Salons.*

*No charge for consultation. Interviews strictly confidential.*

*Phone for an appointment*

JANUS METHOD, INC.

15 E. Washington St. Dearborn 2005 — 4811 Sheridan Rd. Sunnyside 0934

## EMBARRASSING MOMENTS

The Tribune will pay $1 for every letter published on "The Most Embarrassing Moment of My Life." Address Embarrassing Moments, Chicago Tribune. Write on one side of the paper. No manuscript returned.

*Plain Spoken Buddy.*

I had some people over for supper and warned my little Buddy not to say anything about any one present. He is quite plain spoken.

Later I saw him looking hard at a man whose nose was awfully red. I stepped on Buddy's foot and frowned at him, to make him see I was displeased with his behavior, when to my great embarrassment he said, loud enough for all to hear, "I am not going to say anything about his nose, mother. I am only looking at it.

MRS. J. V.

*It Rained Books.*

I think the most embarrassing moment of my life occurred in a bookshop. I was looking into books, when, seeing a book on a high shelf, I reached up my arm to get it down. My hand got it, but when I pulled on it the whole shelf came down with about fifty books.

I saw all the people laughing, but I helped the angry manager lift the shelf up.

W. G.

### Musical Guild Tea.

Miss Florence Lang is to be hostess at the Musical guild's after-concert tea this afternoon.

## Editors to Help Fund Drive of Travelers' Aid

Of the 80,000 persons who received assistance from the Travelers' Aid society of Chicago and Cook county last year 266 were runaways and delinquent juveniles who were found and returned to their homes before they left the railroad stations, Judge John P. McGoorty said yesterday, addressing a group of foreign language newspaper publishers at a meeting at the Union League club.

For the first time since its organization in 1914 the Travelers' Aid is appealing to the public for funds to carry on its work in protecting and assisting travelers, irrespective of creed or race, and particularly women and children.

A committee was appointed at the meeting to plan means of giving a better understanding of the Travelers' Aid service to those in difficulties while traveling. It includes Harry A. Lipsky of the Jewish Courier, chairman; P. S. Lambros, Greek Star, vice chairman; G. Boberg, Swedish Tribune, secretary; Bohumil Plos, Spravedlnost and Zajmy Lidu; Jacob Egelhoff, Abendpost; G. A. Karlsson, Swedish Courier; R. J. Heier, Scandia Norwegian Weekly; S. Kotakis, Chicago Greek Daily, and R. R. Haugen, Skandinaven.

* *

### Tea at Cordon.

Members of the drama group of the social committee of the Cordon are to be hostesses at the Friday afternoon tea from 4 to 6 o'clock today. Mrs. A. Starr Best, Mrs. Louise Van Vorhis Armstrong, and Mrs. Yvonne Le Duc Pryor are to be hostesses.

## Bright Sayings of the Children

The Tribune will pay $5 for each childish saying printed. The story told must never have been printed in any magazine or paper. It is not possible to acknowledge or return unavailable contributions. Write on one side of the paper. Address bright sayings to Aunty Bee, The Tribune, Chicago.

It was quite dark that evening when Mr. Gregory set out to walk down town, and he noticed that it was particularly dark beneath the trees standing near a certain house in which lived some friends whom he frequently visited.

As he neared this house, it happened that he lighted his pipe, and, in doing so, incidentally lighted up his face with the glow of the match.

"Hello, Mistah Deggy," called out 4 year old Billy from the porch.

"Why, hello, Billy," answered Mr. Gregory.

"How did you know it was I?"

"Oh, I knew you des' as soon as you turned on your pipe," said Billy.

J. P. C.

Jimmy was proud of his new twin brothers and anxious to show them to his friends. Bringing home a number of boys one day, he cautioned them before going in, saying, "Don't make any noise or touch 'em, 'cause they bawl awful easy."

J. W.

Gertrude was taken through a mint. Later, describing it, she said, "We went all through the house where money is born."

C. S. C.


**Your Children**

need a wholesome hot drink at mealtime. Now they can have it! Give them Instant Postum made with hot (not boiled) milk. All the nourishment of milk plus healthful elements of whole wheat and bran. Made in an instant! Delicious! And there never was a drink so good for them! Order Instant Postum from your grocer today!

**Postum**

©1927, P. C. Co., Inc.



**Avoid Draggy Mornings by Eating Right Breakfasts—Get**

**QUICK QUAKER**

"Stands By" You All Morning

Cooks in 2½ to 5 Minutes



**Protecting Your Schoolgirl Complexion**

By VILMA BANKY

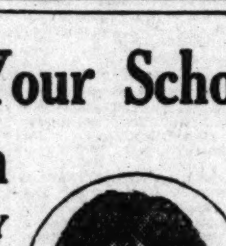

© 1927 Fanchon Beauty Features

*Use ONLY a true complexion soap on face*

THERE are two rules in skin care which should be observed: (1) Keeping the skin clean and pores open. (2) Using a proved soap on your skin.

Present-day beauty culture calls for soap and water. But that means a PROVED COMPLEXION soap. Soaps made for general use are often too harsh for the skin.

Thus, largely on expert advice, millions use Palmolive Soap; touch their faces with no other. It is made of cosmetic oils. It is made for one purpose only—to protect and beautify the skin.

Wash the face gently with Palmolive. Massage its balmy olive and palm oil lather into the skin. Rinse with warm water; then with cold. That is all—it's nature's rule for keeping that schoolgirl complexion.

Do that regularly, and particularly before bed. Never let powder, rouge or make-up remain on your skin over night. Note how much better your skin in even one week.

GET REAL PALMOLIVE

Get Palmolive today. Costs but 10c a cake. Use no other on your face. But be sure you get GENUINE Palmolive. Crude imitations, represented to be of olive and palm oils, are not the same as Palmolive. Remember that and TAKE CARE. The Palmolive-Peet Co., Chicago, U. S. A. (Advertisement.)


## AMUSEMENTS


**STUDEBAKER** Tonight 8:30, Mat. Tomorrow 2:30
ONE MORE WEEK
BEGINNING NEXT Sunday Night
By Popular Demand
FOREMOST RUSSIAN DANCER
**MORDKIN**
AND HIS ALL-STAR RUSSIAN BALLET
ABOUT WHICH THE AMERICAN SAYS:
The American of Monday, Feb. 21, sums it up in these words: "After the surfeit of wiggle and shimmy and contortion with which the American stage has been polluted for the last few years, it is a sheer delight to welcome a week of pure beauty. IT IS A CHALLENGE TO THE CITY."
SEATS NOW FOR ALL REMAINING PERFORMANCES. CAREFUL ATTENTION TO OUT-OF-TOWN ORDERS

**APOLLO** POPULAR MATINEE TOMORROW
First Time Outside of New York Messrs. Shuberts'
Best Balcony Seats 75c, $1, $1.50, $2.00
FAMOUS CASINO DE PARIS REVUE
**A Night in Paris** with Jack Pearl
Jack Osterman Barnett Parker
100 famous artists
Selfsame Casino de Paris Beauties
"'A NIGHT IN PARIS' PROVES TO BE A DANDY SHOW IN THE MOST EXTRAVAGANT SHUBERT MODE, WITH FUN, TUNES AND PRETTY WOMEN."—AMY LESLIE, NEWS.

POSITIVELY LAST TWO WEEKS OF
**WHAT PRICE GLORY**
The Greatest Picture Ever Shown
**GARRICK**
TWICE DAILY, 2:15 & 8:15 P. M.

**BLACKSTONE** Nights (Ex. Sun.) Mat. Tomorrow
A. L. Erlanger & Harry J. Powers, Mgrs.
Last Two Weeks
**INA CLAIRE**
in Fred'k Lonsdale's Crook Comedy "THE LAST OF MRS. CHEYNEY" with ROLAND YOUNG and JAMES DALE
361 Good Seats at $1

ORCHESTRA HALL Next MONDAY EVE'G 8:30
CELEBRATED NEGRO TENOR
**ROLAND HAYES**
Last Chicago Recital for Two Years
Tickets, 75c, $1, $1.50, $2, $2.50, plus tax

**CORT** Eves. & Sat. Mat. 50c to $2.50 Ex. Sat. Eve. $3. Wed. Mat. $2
Wm. Anthony McGuire's Romantic Melodrama of Love and Adventure
**'12 MILES OUT'**
FRANK SHANNON—WARREN WILLIAMS
JOHN WESTLEY—MARY CARROLL

SAM H. HARRIS $2.50 Matinee Sat.
Funniest Farce Ever Here
**Cradle Snatchers**
with MARY BOLAND

**PALACE** Rand. at La Salle 2:15—8:15 Daily Ph. State 6077-8-9
Orpheum Circuit Vaudeville
**ELSIE JANIS**
AND SEVEN OTHER ACTS OF THE WORLD'S BEST VAUDEVILLE

BERTHA OTT ANNOUNCES
SUNDAY at 3:30 STUDEBAKER THEATER
PIANO RECITAL **LEVITZKI**
THE PLAYHOUSE SUNDAY at 3:30
Song Recital **Geneve Cadle**
KIMBALL HALL Thursday, Mar. 3, at 8:15
Spanish Tenor GIL **VALERIANO**
Studebaker SUNDAY, Mar. 6, at 3:30
BACH Program HAROLD **SAMUEL**
ORCHESTRA HALL SUNDAY, Mar. 6, at 3:30
LAST APPEARANCE THIS SEASON
**KREISLER**
Seats $1.10 to $2.75, tax incl., now.

**HOCKEY** NATIONAL LEAGUE
TOMORROW NITE—FEB. 26
BLACK HAWKS vs. MONTREAL MAROONS
TUESDAY, MARCH 1ST
Black Hawks vs. New York Rangers
COLISEUM 8:30
Reserved Seats on Sale at A. G. Spalding & Bros., 211 S. State St. Harrison 9091, and at Coliseum Day of Game. The Entire Balcony.
3,500 Seats on Sale at $1.00
6 P. M. DAY of GAME at COLISEUM
Reservations Must Be Called for Before 8:15 P. M. Day of Game at Coliseum.

MILLION DOLLAR
**RAINBO**
Clark St. at Lawrence Ave.
The World's Foremost Restaurant and Amusement Palace
Cover Charge 50c
AFTER 8 P. M.
For Reservations, Ardmore 3700

**4 COHANS** THEATRE Pop. $2.50 Mat. Tomor.
"I think 'Yes, Yes' is a better show than 'No, No.'"—Ashton Stevens.
**YES, YES, YVETTE!**
H. H. FRAZEE'S New Musical Comedy Delight, with its perfect cast and a GORGEOUS GARDEN OF GIRLS

NEW SHUBERT **OLYMPIC** $2 MATINEE TOMORROW
Sam H. Harris' Smash Hit
**"We Americans"**
"Melting Pot aboil with humor—Comedy hits the nail on the head."—Ashton Stevens, Herald-Examiner.

A. H. WOODS' **ADELPHI** Every Nite at 8:30 Box Office Open 9 A. M. to 10 P. M.
Florence Reed
**"THE Shanghai Gesture"**

SHUBERT **PRINCESS** MATINEE TOMORROW
N. Y. Theatre Guild's Success
**"NED McCOBB'S DAUGHTER"**
with JOHN CROMWELL | and FLORENCE JOHNS

8 BIG ACTS VAUDEVILLE and MOVIES CONTINUOUS, 12 Noon to 11 P. M
**MAJESTIC**
S. S. LEVIATHAN ORCHESTRA—OTHERS—World's Greatest Bargain

**ERLANGER** LAST MATINEE SATURDAY
Last Time Saturday Night
Charles Dillingham Presents
**'On Approval'**
FREDERICK LONSDALE'S COMEDY HIT
3 WEEKS ONLY COMING NEXT MONDAY NIGHT
Charles Dillingham Presents
**Beatrice Lillie**
In the Brilliant Musical Comedy
**"Oh, Please!"**
with Charles Winninger
Direct from Fulton Theatre, New York
SEATS NOW ON SALE

**Auditorium**
2:30—TWICE DAILY—8:30
SUNDAY MATS. AT 3
HERBERT BRENON'S PARAMOUNT TRIUMPH
**"BEAU GESTE"**
EVES.—Best Seats $1.50 (None Higher). 1,500 Seats at $1 and 75c. Hundreds at 50c.
MATS.—Best Seats $1.00 (None Higher). 1,500 Seats at 75c and 50c. All Seats Reserved.

**LA SALLE** MATINEE TOMORROW
ANNE NICHOLS Presents
MINOR WATSON in
**"Howdy King"**
with ANNE FORREST, FRANK OTTO and Company of 29
"The audience emitted roars of laughter all the way through the performance and cheered Mr. Watson and Mr. Otto and carried on just grand."—Frederick Donaghey, Tribune

America's Most Beautiful Theatre Restaurant
**Chez Pierre** By the Lake
ONTARIO ST. and FAIRBANKS CT.
PIERRE NUYTTENS Presents
"The SLAVE of SHANGHAI" A Chinese Extravaganza
DINING & DANCING
FROM 6 P. M. TO 3 A. M.
No Cover Charge to Dinner Guests Arriving Before 9 P. M. for the Entire Evening. Except Saturdays

**SELWYN** MAT. TOMOR., 2:30 TONIGHT, 8:30
**'Craig's Wife'**
By GEO. KELLY, Author "The Show-Off"
with CHRYSTAL HERNE
and the New York Cast

SHUBERT **GREAT Northern** Every night incl. Sun. 8:15 sharp
MATINEE TOMORROW AT 2:15 SHARP
Russell Janney's Musical Triumph
**"THE Vagabond King"**
Based on McCarthy's "If I Were King" with DENNIS KING
Music by Rudolf Friml

"SO HOT IT BURNS ASBESTOS CURTAIN!" Says Ashton Stevens.
**'One Man's Woman'**
Frankest, most sensational drama that startled New York for 7 months.
MINTURN-CENTRAL Van Buren at Michigan Eves. at 8:30 Mats. Wed. & Sat.

**ILLINOIS** MATINEE TOMORROW BEST SEATS, $2.00
A. L. Erlanger & Harry J. Powers, Mgrs.
**LAURETTE TAYLOR**
in the Big Success
"THE COMEDIENNE"
By J. Hartley Manners

## Best Sanitarium for Worn Out Nerves Is Ocean Steamship

by [signature]

I heard about a man once who used to get on an ocean liner, disembark with his fellow passengers, and spend only the time on land required to board a return steamer. He did this three times in succession and claimed to have taken the world's greatest health cure.

In support of the health assets that an ocean trip has to offer, Dr. Clarence W. Lieb, who made the recent interesting diet studies on Stefansson, the arctic explorer, writing in a current health publication, offers a few of the merits of the sea voyage.

From a hygienic point of view, Dr. Lieb says it is almost perfection. There is no dirt aboard ship, for decks, railings and walls are washed and rewashed. Ventilation is perfect. The comforts of bed and bathroom equal that of the best hotels. Privacy is ideal. You can retire when you want to and sleep as long as you desire.

If you are looking for an escape from the thousand petty irritations of a land day, let the ocean liner put a number of leagues between you and the buzzing telephone, solicitous friends and relatives, the butcher, the baker, and the candlestick maker, racking fire alarms, dramatic newspaper headlines, and intrusive salesmen.

Nor is this one-half of the nerve treatment. You can bathe in the ocean without having to jump overboard, and get the tonic effect on the circulation that salt brine exerts. You can exercise to your heart's delight, either in the gym or on a squash or tennis court. Or, there is deck pacing—stimulating and invigorating. "The crisp, salty air seems to generate power and, time having no meaning, one may walk for an hour without tiring," says Dr. Lieb.

Then you may loll in your deck chair and absorb ultra-violet rays to your skin's content. There are more of these health giving rays at sea, the physician explains, when fog and cloud are absent than on land, for there is neither dust nor smoke to blanket off such rays, and their reflection by the water also aids in getting better measure.

The fare aboard ship is up to you to do right or wrong by yourself with. If you have the strength of character to choose simple foods, eat leisurely, and masticate thoroughly, nutrition and elimination will be so improved that many of the ills brought aboard will gradually vanish, Dr. Lieb promises. For the insomnia sufferer the swish of the waves help to close the restive eyes at reasonable hours.

## FLEXIBLE TARIFF ACT IS UPHELD BY CUSTOMS COURT

Washington, D. C., Feb. 24.—[Special.]—Validity of the flexible tariff provisions of the tariff act of 1922 was upheld today by the United States Court of Customs Appeals.

The decision was given in a test case involving action by President Coolidge increasing the duty on barium dioxide from four to six cents per pound.

Importing interests sponsored the test case and announce their intention now to carry it to the Supreme Court of the United States.

J. W. Hampton Jr. & Co., New York City importers, first raised the constitutional issue. The broad question involved is the right of congress to delegate to the President the power to change rates of duty. This was often challenged during the debates in congress prior to the passage of the Fordney-McCumber act and many lawyers have predicted that it ultimately will be held to be unconstitutional as delegating to the President the power to tax.

The Court of Customs Appeals decision today held squarely that the flexible tariff provisions are a valid exercise of the constitutional grant of power to congress to regulate commerce.

## SLAYER OF WIFE, SHERIFF SHOOTS SELF IN HOTEL

Asbury Park, N. J., Feb. 24.—[Special.]—After revealing his identity to a newspaper reporter, Ernest Rieker of South Langhorne, Pa., who killed his wife and fatally wounded a sheriff at his home yesterday, fired three shots into his own body at a hotel here today. As he was taken to a hospital in Spring Lake, word was received that the sheriff, Abram Kulp, had died.

Hospital authorities said Rieker's wounds probably were fatal. The revolver which he turned upon himself was the same with which he shot his wife, Mrs. Helen Oakley Rieker, and Sheriff Kulp.

Before he shot himself, Rieker sobbed to the reporter, John D. Osbourne of the Asbury Park Press, whom he had called to his room:

"I killed her because I loved her and because I loved my baby. A woman relative made all the trouble. She broke up our home. She made life hell for me."


## A THREE DAYS COUGH IS YOUR DANGER SIGNAL

Persistent coughs and colds lead to serious trouble. You can stop them now with Creomulsion, an emulsified creosote that is pleasant to take. Creomulsion is a new medical discovery with two-fold action; it soothes and heals the inflamed membranes and inhibits germ growth.

Of all known drugs, creosote is recognized by high medical authorities as one of the greatest healing agencies for persistent coughs and colds and other forms of throat troubles. Creomulsion contains, in addition to creosote, other healing elements which soothe and heal the infected membranes and stop the irritation and inflammation, while the creosote goes on to the stomach, is absorbed into the blood, attacks the seat of the trouble and checks the growth of the germs.

Creomulsion is guaranteed satisfactory in the treatment of persistent coughs and colds, bronchial asthma, bronchitis and other forms of respiratory diseases, and is excellent for building up the system after colds or flu. Money refunded if any cough or cold is not relieved after taking according to directions. Ask your druggist.


### Panel Is with Us in Chic New Guises

by Corinne Lowe

NEW YORK.—[Special Correspondence.]—Floating with the tied! Here's our own special little caption for these panels that are made in one with the girdle tied in the back. It's quite an original touch and seems to combine practicality with grace.

Chiffon printed with pink flowers on a white ground executes the frock, simple, but too straight to blouse a bit at the hips. Plain green chiffon forms the girdle with its long pointed panels dropping below the hem line. A green crêpe slip diffuses its tone through the chiffon and blends into the color scheme with a charming apple blossom effect. Could anything be more appropriate for dinner on the terrace under the palm trees?

Chiffon continues to be the favorite medium in which evening frocks are executed for resort wear. Chanel is sending over practically nothing else for this special purpose. She shows them in deep blue, red, black and white. Often the floating panel, so characteristic of these creations, starts at the shoulder, but occasionally it is superimposed upon the skirt.

These models are only one evidence of the clever treatment given panels nowadays. And not alone in evening frocks! An attractive dress for informal daytime wear shows this new mode of handling. It is a one piece dress with blouse and sleeves solidly tucked. Over the tucked hip band, which stimulates a girdle, fall two side panels gathered full and tucked at the bottom to correspond with the blouse. The effect is graceful and new.

### SPECIAL PATTERNS by May Manton

**Order Corinne Lowe Designs**

by marking a circle, on picture, around the number, and another circle around the size, of each pattern wanted.

Tear out and inclose entire picture with 25 cents for each number. Send (with your full address) to:

THE DAILY TRIBUNE MAY MANTON FASHION BUREAU, TRIBUNE TOWER, CHICAGO.

### DORIS BLAKE ANSWERS

*Show Her Some Attention.*

"Dear Miss Blake: I am desperately in love with a girl, but have only known her for a short time. I would like to know what to do. CHUBBY."

If she enjoys the theater, take her there, and show her any other attention you feel would be pleasing to her.

### OBITUARY.

JAMES B. SHAW, 81 years old and a veteran of the civil war, died at his home in Aurora yesterday. He had been ill of heart disease for only a short time. Mr. Shaw had been librarian of the Aurora city library for the last thirty years and was said to be the dean of his profession in Illinois. At one time he was owner of the Aurora Herald. A widow and one daughter survive.

## Why Bait Him with Jealousy? It's Often Proved Disastrous

BY DORIS BLAKE.

It's an old game—this playing upon jealousy to excite a man's interest, but I'd be willing to wager that the disasters far outnumber the victories, if official record were kept.

Betty, 19, and in love with the nicest boy any girl ever knew, got the "wild idea," she says, of making him jealous. She centered her attentions one evening on an attractive man in their crowd and let her boy friend quite alone. The first tryout proved a huge success, she reports.

After the party he registered deep hurt, but Betty jollied him along and for awhile he was more attentive than ever. But after several more occasions of exercising her wild idea she saw, under her very eyes, the young man appropriated bodily and willingly by the sister of one of her girl friends. And now she is left alone, registering deep hurt with every breath. Generously enough, though, she offers her experience in the hope of saving some other silly girl.

"Those in love," says Betty, "make the most foolish mistakes."

They do, Betty. When you are in love you make many more of them than when you're not, principally because your head isn't working.

Take a matron in her thirties known to us, mother of three beautiful youngsters. Her husband is a good sort, but just vain enough to love to have some other woman hang a romantic halo on his brow by flattering him. He loves his wife and children and he proves it in a thousand ways. Somebody incited the wife to play up to some other man after a slightly ridiculous exposition her mate had made. The man played up to was an unscrupulous brute and for a couple of months that household bordered on the rocks.

You're playing with fire when you recruit the green eyed monster into your service. There are men to whom possessions have small value unless envied by others. But, generally speaking, men are attracted to and love women for the virtues and charms that are wholly their own.

Some young women get a little bit "heady" after attracting one very desirable male. And this often makes them want to show how easy it is to bring down another victim. They're sort of drunk with their own power and frequently, like Betty, suffer a boomerang from playing the jealousy game.

### BEAUTY ANSWERS

BY ANTOINETTE DONNELLY.

MRS. H. K.: APPLY HOT VINEGAR to her head at night and wrap her head up in a towel. In the morning comb with a fine comb which has been greased. Wash the hair. This treatment will rid the child of lice and nits.


PRIZE RECIPE

# NONE SUCH COOKIES

NONE SUCH BUTTERSCOTCH COOKIES

*Ingredients*

1 package None Such Mince Meat
2 cups brown sugar
¾ cup butter
2 eggs
1 teaspoonful cream tartar
1 teaspoonful salt
1 teaspoonful soda
1 cup nut meats
½ cup candied cherries (if desired)
3 cups flour

*Method*

Sift flour, cream tartar, soda, salt together—add nut meats, cherries, cream, butter and sugar, add eggs and mince meat finely chopped (or separated) then flour.

The dough will be very stiff. Pour into dish or roll in wax paper, let stand over night in ice box. Slice off and bake.

*The above recipe submitted by Hattie Phillips, St. Paul, Minn.*

NONE SUCH MINCE MEAT

At Your Grocers



# Safeguard your health

*with this*

## Sterilized Bathroom Paper

**Doctors advise it—hospitals use it. There is no added cost to you for this *extra* hygienic protection**

**Doctors Advise**

the exclusive use of this sterilized Bathroom Paper (especially where there are children) because its extra hygienic protection safeguards your health.

As you know, health and hygiene go hand in hand. That is why Physicians and Surgeons everywhere recommend this *sterilized* Bathroom Paper. Why it is used by hospitals throughout the United States. Why foremost authorities urge Northern Tissue as a precautionary step. For every roll is sterilized 20 times. Actual laboratory tests prove it as sanitary as sealed hospital cotton. You pay no more for this extra protection.

*Ask for*

DOUBLY ABSORBENT and SURGICALLY CLEAN

With the BLUE CORE

© 1927, NPM


## PREDICTS COAL EXHAUSTION AND TROPIC CHICAGO

Exhaustion of coal and petroleum resources at the present rate of increasing consumption, was predicted yesterday by W. L. Abott, chief operating engineer of the Commonwealth Edison company. He spoke before a meeting of the Electrical association at 30 North Dearborn street.

Declaring that the climate was changing, because of more carbon in the air, he said Chicago in future ages would become tropical and that wheat would be grown as far north as the present arctic circle. The human race he declared, "is not essential to the plan of the universe and so will face an increasing struggle for existence."

## R. R. ROBERTSON, PRINTER, DEAD; FUNERAL TODAY

Robert R. Robertson, one of the best known printers in the United States, died on Tuesday at the Masonic hospital, where he had been a patient for several weeks. Mr. Robertson, who was 57 years old, was superitendent of the printing department of Rand, McNally & Co., by which firm he had been employed nearly 30 years. He was the inventor of many appliances used in the printing craft, and had a wide acquaintance with railroad officials.

He is survived by his widow and two daughters. The family home is at 1232 Hood avenue. Funeral services will be held at 2 p. m. today in Graceland cemetery chapel.

### Ralph Boyesen, Former Chicagoan, Dies in West

Ralph S. Boyesen, former Chicago newspaper man, died of apoplexy yesterday in Los Angeles, friends here were notified last night. He was secretary to the Los Angeles police chief and director of the police department bureau of public relations. Mr. Boyesen was born in Chicago in 1884 and was a graduate of Princeton university. He worked on the old Chicago Record-Herald and other papers. A widow survives him.


### Beauty Doctor Gives Fine Recipe for the Hands

Many women will undoubtedly be glad to know how they may have beautiful, white, soft, pretty hands regardless of the work they have to do. The secret lies in rubbing a little Ice-Mint into the hands occasionally, preferably just before retiring at night. In the morning you will be agreeably surprised at the pleasant transformation that has been wrought by even a single application. Ice-Mint is made from a Japanese product that is simply marvelous for its beautifying properties whether used on the hands or face. Regardless of what kind of work a woman does she should have pretty hands, as they are really the true marks of refinement. A few applications of Ice-Mint will actually make any woman proud of her hands and skin. It costs little and is sold and recommended by good druggists everywhere.

This recipe is worth keeping.

UNITED SALES MFG. CO.
Binghamton, N. Y.

FUNERAL FLOWERS
City Wide Stollery Bros. Co. Service
Call ARDMORE 1617—1116 Leland Ave.

MONUMENT
MAUSOLEUM OR HEADSTONE
Erected Anywhere by the Old and Reliable
CHAS. G. BLAKE CO.
Will be correct and durable. Free booklet
1501, 30 N. Michigan Central 3078
Works, 1000 E. 67th St. Fairfax 9870

KLEINERT'S
STANDARD IN RUBBER GOODS FOR HALF A CENTURY

"Smith's Sacco Makes Things Grow"

SWEETHEART Toilet Soap
At Your Grocer's


### DEATH NOTICES

**In Memoriam.**

ROSENBERG—Morris Rosenberg. In loving memory of our husband and father, who passed away 6 years ago today, Feb. 25, 1921.
LOVING WIFE, SONS AND DAUGHTERS.

STEINHART—Sol J. Steinhart. In sad memory of my loved one, who passed away four years ago today. Sadly missed and silently mourned.
LOVING AND HEARTBROKEN WIFE.

STEINHART—Sol J. Steinhart. In sad and loving memory of our beloved brother who passed away Feb. 25, 1923.
HIS SISTER AND BROTHERS.

**Fraternal Notices.**

JEPHTHAH CHAPTER NO. 340, O. E. S.—Brother E. Huntington Pratt. Funeral Friday, 2 p. m., from W. C. M. T., 12 S. Oakley-blvd. Members please attend.
EMMY KUNKEL, W. M.
RACHEL C. SIPP, Sec.

AMSTER—See notice of Rose Zaretsky.

BERNHARD—Albert J. Bernhard, beloved husband of Katherine, father of Phillip J., Mrs. Louise White, Mrs. Helen Gale, Mrs. Elizabeth Cameron, Mrs. Esther Adams, and Mrs. Ila Austin, brother of Frank H. of Elgin, Ill., past master of Covenant lodge No. 526, A. F. & A. M.; Corinthian chapter, No. 69, R. A. M., and St. Bernard Commandery No. 35, K. T. Remains at chapel, 7008 N. Clark-st. Funeral services at Rogers Park Masonic temple, Saturday at 2 p. m., under auspices of St. Bernard Commandery. Interment Memorial Park.

BERQUIST—Olaf Berquist, Feb. 24, late of 4416 Hazel-av., beloved husband of Bessie Berquist, dear father of Mabel J. Funeral Saturday, 2 p. m., from chapel at 3176 N. Clark-st. Interment Mount Olive.

BOAL—Charles T. Boal, Feb. 24, 1927, aged 94, at home of his daughter, Mrs. S. B. Flood, Kenilworth, Ill. Funeral Friday. Private.

CAHILL—Bartholomew J. Cahill, Feb. 23, 1927, dearly beloved husband of Margaret, nee Kenney, fond father of Leslie, beloved brother of Michael F., Martin J., and Anna Cahill, at his residence, 2726 W. Pershing-rd. Funeral Saturday, Feb. 26, at 9 a. m., to St. Agnes church, where solemn requiem high mass will be celebrated, autos to Holy Sepulchre. Member of Sacred Heart court No. 3, C. O. F.; Daniel Dowling council No. 1063, K. of C., and St. Agnes Holy Name society. For information call Lafayette 0067.

CARRIGAN—James H. Carrigan, beloved husband of the late Margaret, nee Mackey, fond father of Mrs. Frank Barry, James, Franklin, Bernadette, and the late Walter, Arthur, and Ethel. Funeral Saturday, Feb. 26, at 9 a. m., from late residence, 204 Ashland-av., River Forest, to St. Luke's church. Interment Mount Carmel cemetery.

CHATAIN—Bertha Chatain, beloved wife of Prof. Alfred Chatain, mother of Paul, Robert, Leo, and Marie Brown. Member of Columbia Damen, Erholung, and Altenheim societies. Funeral services 2 p. m. Saturday from late residence, 629 Woodland Park, 34th and Cottage Grove-av. Interment Oakwoods.

### DEATH NOTICES

DAVIS—Samuel Davis, Feb. 19, dearly beloved husband of Flora, nee Tishler, fond father of Melvin. Funeral services at chapel, 4936 Broadway, Friday, Feb. 25, at 2 p. m. Burial at Rosehill. Cleveland [O.] papers please copy.

DIKE—William W. Dike, formerly of Crystal Lake, Ill., member of John A. Logan post, G. A. R., No. 540, husband of the late Mary M. Dike, father of Mrs. Fred Clow of Highland Park and Paul H. Dike of Philadelphia, Pa., at Highland Park hospital, Thursday at 12:30 p. m., age 82. Funeral from late residence, 119 S. 2d-st., Saturday at 1 p. m. Services at Crystal Lake Congregational church at 3 p. m. Saturday.

ELDRIDGE—Mrs. Mary Eldridge, nee Leyden, wife of Neal Dow Eldridge, daughter of Mrs. Margaret Leyden and the late Michael R. Leyden, sister of Margaret, Loretta, William, Cecelia, Richard, and Charles. Funeral notice later.

HARMON—Charles Emmett Harmon, beloved son of Robert T. and Callie Harmon, brother of Eugene. Funeral Saturday, 2 p. m., from residence, 4428 Gladys-av., to Calvary Presbyterian church. Burial at Oakridge cemetery.

JOHNSTON—Eliza J. Johnston, beloved sister of David A. and Martha M. Johnston, at late residence, 8350 Luella-av. Funeral services 10 a. m. Friday. Interment Channahon, Ill.

KOUBA—Minnie Tobey Kouba, wife of Edward F. Kouba, sister of Jessie Petersen. Funeral Saturday, 2 p. m., from 513 S. California, to Bohemian National cemetery.

LEVERE—William C. Levere, Feb. 22, 1927, 1856 Sheridan-rd., Evanston, Ill., Eminent Supreme Recorder of Sigma Alpha Epsilon fraternity and brother of Frederick E. Levere. Funeral services 3 p. m. Friday at First Methodist church, Hinman-av. and Church-st., Evanston, Ill. Interment at Memorial Park cemetery.

LYNSKEY—Mary Lynskey, beloved daughter of Sarah and the late Patrick Lynskey, sister of Mrs. Rose McDonald and Mrs. Pauline Pohn. Funeral Saturday at 9:30 a. m. from chapel, 2346 W. Madison-st., to St. Malachy's church. Burial at Mount Carmel cemetery. London and Springfield, O., papers please copy.

McFARLAND—Agnes L. McFarland, beloved daughter of Catherine and the late Thomas McFarland, sister of Thomas, Margaret, Peter McFarland, and Mrs. Joseph Coyle, the late John and Anne McFarland. Funeral from residence, 6800 Elizabeth-st., Saturday, Feb. 26, at 9 a. m., to St. Brendan's church. Interment at Mount Olivet. For reservations call Vincennes 0600 or Yards 2799.

MILLER—Rudy M. Miller, late of 4918 Iowa-st., aged 67, beloved husband of Effie, nee Sills. Funeral Friday, Feb. 25, at 2 p. m., funeral parlor, 5350 W. North-av.; interment Oakwoods. Member of Austin lodge No. 850, A. F. & A. M.; Illinois lodge No. 1, K. of P., and Egg Inspectors' union No. 8705, A. F. of L. Greenville and Dayton, O., and St. John, Kas., papers please copy.

NASH—Officer Richard Nash, beloved husband of Elizabeth, nee Ambrose, fond father of Mrs. John Roberts, Julia, and Francis Nash. Funeral Saturday, Feb. 26, at 9:30 a. m., from residence, 3811 N. Robey-st., to St. Andrew's church. Interment All Saints' cemetery. Member of P. B. A. Kedzie 2394.

NEHM-SOUM—Mlle. Antonia Nehm-Soum, Feb. 22, at Auditorium hotel. Services at chapel, 1253-55 N. Clark-st., Friday, Feb. 25, at 11 a. m. Interment Graceland cemetery.

O'LAUGHLIN—Mathew J. O'Laughlin, River Forest, Ill., beloved husband of Jennie, nee Herbert, fond father of Herbert, Mary, Helen, and Catherine. Funeral Saturday, 10 a. m., from late residence, 441 Bonnie Brae, to St. Luke's church, River Forest, Ill. Burial Mount Carmel cemetery.

O'MALLEY—Anne O'Malley, fond sister of Mary, Jane Edward, James, John, Bernard, Michael, and the late Patrick O'Malley of Clare Island, County Mayo, Ireland. Funeral Saturday, Feb. 26, at 9:30 a. m., from 6418 Maryland-av. to Holy Cross church. Interment Mount Olivet cemetery. For information call Victory 2436.

PARENTI—Andrew Parenti, 1500 N. Lawler-av., husband of Sendrina Massoni Parenti, father of Margaret and Carl, brother of Maria Parenti and Vergilio and Anibile. Funeral from residence, 1500 N. Lawler-av., Saturday, 9 a. m., to St. Peter Canisius church. Interment Mount Carmel.

PETERSON—Sophia Peterson, at home of granddaughter, 7523½ Coles-av., fond mother of Mrs. Victor Thunberg, Mrs. Oscar Berg, Carl, Arvid Smith, and the late Mrs. John Sundberg and Mrs. Axel Carlson. Funeral Saturday, Feb. 26, at 2 p. m., from Swedish Methodist church, 79th-st. and Burnham-av. Phone South Chicago 3101.

POPE—Louis E. Pope, Feb. 24, 1927, dearly beloved brother of Eva Pope. Funeral services 3:30 p. m. Saturday from residence of Mrs. Oscar Miller, Greensburg, Ind.

POULSON—Marie Poulson, wife of the late Thomas Poulson, mother of Andrew T., Sarah P. Poulson, and Mary P. Vestey, grandmother of William P. Vestey of Mount Vernon, N. Y. Funeral services Saturday, Feb. 26, 2 p. m., from late residence, 11124 S. Irving-av.; interment at Oakwoods.

PRATT—E. Huntington Pratt, beloved husband of Bertha A. Pratt, brother of J. C. Pratt, Glen Ellyn, Ill.; A. B. Pratt, New York City; Misses Mary E. and Frances M. Pratt of Orwell, O. Member of Veritas lodge, A. F. & A. M.; Wylie M. Egan chapter, R. A. M.; Tyrian council, R. & S. M.; Chicago commandery K. T., Oriental consistory, S. P. R. S.; Medinah Temple Shrine, A. A. O. N. M. S., Jephthah chapter No. 340, O. E. S., and Nazareth Shrine No. 20, W. S. J. Funeral services Friday at 2:30 under auspices of Chicago commandery at West Chicago Masonic temple, 12-24 S. Oakley-blvd. Interment, Orwell, Ohio.

QUIGLEY—William E. Quigley, beloved son of Margaret, nee Lundy, and the late William, brother of Sr. M. Raymundine, Sr. M. Florentius, B. V. M.; Charles J., and May F. Wiley. Funeral Saturday 9:30 a. m. from residence, 3849 Polk-st., to Presentation church. Burial Calvary.

QUINN—Rev. J. A. Quinn, pastor of the Holy Angels church, Aurora, Feb. 22, 1927, son of the late Mr. and Mrs. F. M. Quinn, brother of Rev. Charles Quinn and the late Sister M. Zita, B. V. M., and Thomas F. Funeral Friday, 10:30 a. m., Holy Angels church. Burial Mount Olivet cemetery, Aurora, Ill.

ROBERTSON—John Robertson, Feb. 24, beloved husband of Anna, fond father of Alexander, Harry, and Charles, member of N. U. A., Auditorium council, No. 384. Funeral from late residence, 451 N. Harding-av., Saturday, Feb. 26, at 2 p. m. Interment Oakridge.

ROBERTSON—Robert R. Robertson, 1232 Hood-av., Feb. 22, 1927, beloved husband of Minnie E., father of Helen Bohrer and Jane, brother of Mrs. Earl Parcells, Mrs. Oliver Topping, and Mrs. William Schroeder. Funeral services at Graceland chapel, Friday at 2 p. m.

SCHMIDT—Annette Fournier Schmidt, beloved wife of George Schmidt, fond daughter of S. Emil and Angelina Fournier, sister of Mrs. Alice Wolfe and Armand Fournier. Funeral Saturday, Feb. 26, 1927, at 9 a. m., from her late residence, 4021 W. 21st-pl., to Notre Dame church. Interment St. Adalbert's cemetery.

SCHWARTZ—August Schwartz, fond husband of Mary Schwartz, father of Agnes, Frances, Theresa, Harriet, Marion, and Chester, Wednesday, Feb. 23, 1927, at 6 a. m. Funeral Saturday at 11 a. m. from late residence, 3120 N. Drake-av., to St. Wenceslaus church, Lawndale and Roscoe. Interment at St. Adalbert's cemetery.

SMITH—Anna Smith, nee Cashion, beloved wife of Thomas F. Smith, mother of Mrs. Bert Lyon [Bessie Smith] and grandmother of Gervase J. Lyon, at her late residence, 4424 Lake Park-av. Funeral Saturday, 9 a. m., St. Ambrose church. Burial Calvary. Please omit flowers.

SWANSON—Hannah Swanson of 6805 Langley-av., beloved wife of Andrew G. Swanson, loving mother of George W., Anna J., Helen E., and Hazel I., grandmother of Willard and Eleanor. Funeral Saturday, Feb. 26, at 2 p. m., from her late home, to Swedish Lutheran church, 74th-st. and Drexel-av. Interment Oakwoods.

THIELEN—Mary Thielen, nee Wolf, beloved wife of the late Jacob B. Thielen, mother of Arthur G. and Marie, sister of Jacob C. Wolf. Funeral Monday, Feb. 28, at 9:30 a. m., from her late residence, 26 E. Oak-st., to Holy Name cathedral.

TYLE—Charles J. Tyle, Feb. 22, suddenly, beloved husband of Vlasta Tyle, nee Malina, fond father of Charles Jr. and Kenneth. Funeral Saturday at 1:30 p. m. from late residence, 246 S. Prairie-av., Brookfield, Ill. Interment at Bohemian National cemetery.

WALLACE—Helena Wallace, beloved wife of Dr. T. B. S. Wallace, fond mother of Helena, sister of Mrs. M. J. Connors, Daniel and William Mahoney. Funeral from residence, 10948 S. Robey-st., Saturday, Feb. 26 at 9 a. m., to St. Barnabas church. Interment Joliet, Ill.


CEMETERIES.

ROSEHILL CEMETERY AND MAUSOLEUM,
5800 RAVENSWOOD AVENUE.

UNDERTAKERS.

C. H. JORDAN & CO.
Funeral Directors in Chicago 73 Years.
200 E. Erie-st. at St. Clair. 612 Davis, Evans.


### DEATH NOTICES

WEIL—Abe Weil, beloved husband of Jennie, nee Newman. Funeral Friday, Feb. 25, at 1:30 p. m., from his late residence, 6133 South Park-av., to South Side Hebrew cemetery, Waldheim.

WEIMER—Marie Weimer, nee Witt, dearly beloved wife of Charles F., fond mother of Bert, Charles, Harold, Myrtle, and Lillian, and the late Fred; daughter of Augusta Witt. Remains at residence, 4859 Barry-av. until 10 a. m. Saturday. Services will be conducted at the Funeral church, 3834-36 Irving Park-blvd., Saturday, at 2 p. m. Interment Concordia.

WEYDELL—Frank Oscar Weydell, Feb. 23, age 63 years, husband of the late Kate Worden Weydell. Funeral Friday, Feb. 25, at 2 p. m., from chapel, 7066 N. Clark-st. Interment Ridgewood cemetery.

WHISE—Mayme Whise, nee Ganschow, dearly beloved wife of Dr. Melchior Whise, dear mother of Evelyn and Herbert, fond sister of Gertrude, Fred, Louis, Edward, and George Ganschow and the late Mrs. Hattie Glass. Services Saturday, Feb. 26, 2:30 p. m., at chapel, 2410 W. North-av. Interment Acacia Park cemetery.

ZARETSKY—Rose Amster Zaretsky, at her home, 4722 N. Troy-st., beloved wife of Sam, fond mother of Stuart Arkin, and Vera Zaretsky, beloved daughter of Adolph and Gisella Amster, dear sister of Fanny, Dave, and Harriet Amster, granddaughter of Julius Goldfinger. Funeral from chapel at 3021 Fullerton-av., Friday at 2 p. m. Burial at Austro-Hungarian cemetery.

### INDEX TO CLASSIFIED ADVERTISEMENTS.


| | Page. |
|---|---|
| Announcements | 34 |
| Auction Sales | 32 |
| Automobiles— | |
| Gasoline | 37 |
| Trucks | 37 |
| Wanted | 37 |
| Accessories and Repairing | 37 |
| Loans | 37 |
| Trucks To Rent and Wanted | 37 |
| Barter and Exchange | 34 |
| Bicycles and Motorcycles | 37 |
| Billiards and Bowling | 32 |
| Board and Lodging | 33 |
| Board and Room Wanted | 33 |
| Building Material | 36 |
| Building for Sale and Wanted | 36 |
| Business Chances | 36 |
| Business Chances Wanted | 36 |
| Business Service | 36 |
| Business Personals | 36 |
| Cameras and Optical Goods | 34 |
| Castoff Clothing | 30 |
| Cemeteries | 30 |
| Clothing, Furs, etc. | 37 |
| Dancing Schools | 30 |
| Death Notices | 30 |
| Dogs, Birds, Poultry, etc. | 37 |
| Dressmaking and Millinery | 32 |
| Financial | 33 |
| Florists | 30 |
| Garages | 37 |
| Help Wanted—Male | 31, 32 |
| Help Wanted—Female | 32 |
| Horses, Harness, and Wagons | 34 |
| Hotels | 33 |
| Household Goods | 36 |
| Household Goods Wanted | 36 |
| Instruction | 30 |
| Jewelry, Watches, etc. | 36 |
| Land Information | 36 |
| Leaseholds | 36 |
| Legal Notices | 36 |
| Loans—Personal Property | 34 |
| Lost and Found | 30 |
| Machinery and Tools | 36 |
| Mortgages | 36 |
| Motorcycles and Bicycles | 37 |
| Monuments | 30 |
| Musical Instruments | 36 |
| Office Devices | 36 |
| Patents, Patent Attorneys | 36 |
| Personal | 33 |
| Plumbing, Heating, Fixtures | 36 |
| Printing, Engraving, Binding | 36 |
| Printing Machinery and Supplies | 34 |
| Real Estate— | |
| Central | 35 |
| Apartments | 35 |
| Business Property | 35 |
| Houses | 35 |
| Vacant | 35 |
| Manufacturing Property | 35 |
| Oak Park, Austin | 35 |
| Suburban | 35, 36 |
| Acre Property | 36 |
| Other Cities | 36 |
| Resorts | 36 |
| Farm Lands | 36 |
| Miscellaneous | 36 |
| Wanted | 36 |
| For Exchange | 36 |
| Loans | 36 |
| Radios and Supplies | 33 |
| Roommates | 33 |
| Room and Board Wanted | 33 |
| Safes | 30 |
| Sewing Machines | 36 |
| Situations Wanted | 30, 31 |
| Sporting Goods | 36 |
| Stocks and Bonds | 34 |
| Store and Office Fixtures | 30 |
| To Rent— | |
| Rooms | 33 |
| Houses | 34 |
| Apartments | 33, 34 |
| Stores | 34 |
| Offices and Shops | 34 |
| Manufacturing Property | 34 |
| Other Cities | 34 |
| Hotels | 34 |
| Floors and Lofts | 34 |
| Basements | 34 |
| Farms | 34 |
| To Lease and Wanted to Lease | 36 |
| Trade Schools | 32 |
| Typewriters and Supplies | 32 |
| Undertakers | 30 |
| Wanted—To Rent | 34 |



**STORE AND OFFICE FIXTURES.**

FACTORY CLOSE-OUT.
UNHEARD OF VALUES.
Mahog. Straight Chairs..$3.50
Mahog. Arm Chairs.....$6.75
DESKS, 1¼ IN. MAH. TOPS.
36x26..$18.35 60x30..$29.50
42x30..$21.55 48x60..$46.55
ROLL TOP & SECT. DESKS,
$28.55 TO $39.00.
PLENTY OF THEM.
Chicago Safe & Mdse. Co.,
114 W. Lake. Tel. Cent. 2267.

OFFICE FURNITURE IN MAHOGANY walnut, and oak, including flat top, roll top and type desks, 2 directors' tables and chairs, steel and wood files, 1 safe cabinet, 1 B label, 1 A label safe. Spitzers, 173 W. Lake-st.

Tremendous Sacrifice.
Lost our lease, must dispose of very attractive set of cigar and confectionery fixtures; good as new; biggest bargain in Chicago. Call any time today. 3201 Lawrence.

CIGAR OUTFITS [3]—Will sell all or part and give time payments to responsible parties.
JAC. LEDERER, INC.,
700 W. Madison-st. Ph. Monroe 2496.

PRE-INVENTORY SALES OF NEW AND used Desks, Chairs, Tables, Files and other Office Equipment.
SABATH DESK CO., 172 W. LAKE-ST.

ON ACCOUNT OF DEATH, BEAUTIFUL fixtures, incl. electric cash register, for sale cheap. Apply 39 E. Van Buren. Van Buren Florist.

PARTITIONS—RAILING.
Large stocks, ready for delivery. HUETHER & CO. MFG. 4511 W. Grand-av. Bel. 8247.

DESKS, USED AND NEW OFFICE FURNITURE, medium grade and very fine quality, refinished like new at 35% to 50% saving. Central Office Furn. Co., 427 S. Wabash-av.

JULIUS BENDER, INC.—
901-915 W. MADISON-ST.
Store and office fixtures for all businesses. New and used. Time payments.

CONFECTIONERY, ICE CREAM, AND Candy Cases, etc.; only little used; lowest prices and terms. Chas. Bender Co., 608 N. Wells-st.

COMPLETE FURNISHINGS OF DANCING studio, incl. phonograph, piano, mirror, etc. Phone Wabash 3789.

LUNCH COUNTERS, ALL SIZES; ALSO urns, stools, coolers, tables, and chairs. Time payments. 1700 S. State-st.

BEAUTY SHOP AND BARBERS' FIXTURES. New and used. Easy payments. PAIDAR CO., 1214 N. Wells-st. Ph. Diversey 0200.

RETIRING FROM DRY GOODS BUSINESS, must sell all fixtures at once; make offer. Star Dept. Store, 3623 W. 26th-st.

DESKS, OFFICE FURN., NEW AND USED; all descriptions; lowest prices. LOMB, 408 S. Dearborn-st. Harrison 7500.

STORE FIXTURES, CANDY TABLES FOR sale. C. Scherer, 9325 S. Throop-st.

OFFICE PARTITIONS, RAILINGS, BRINKS, 408 Federal-st. Ph. Wabash 1856.

**SAFES.**

PRE-INVENTORY SALES ON NEW AND used safes and vault doors. SABATH SAFE CO., 172 W. LAKE-ST.

LARGEST STOCK OF SAFES IN CHICAGO; new and second hand vault doors. Mosler Safe Co., 60 W. Lake-st. Central 3748.

**INSTRUCTION.**

ACCOUNTANTS IN DEMAND
All branches of accounting taught, elementary, advanced, cost and auditing and C. P. A. coaching; also bkpg. We combine personal instruction and home study. Write or phone Executive Training Assn., 77 W. Wash.-st. State 0697.

SHORTHAND—PRIVATE OR SMALL GROUP instruction; 6 systems; day or evening; all year; thorough, intensive course; also bookkeeping, typewriting. Shorthand Coach School, 431 S. Wabash-av. Room 1004 Auditorium Bldg. Harrison 1665. M. VOSS.

LANGUAGES — FRENCH, SPANISH, GERMAN, Italian, English, etc. Day or Evening Classes. Berlitz School of Languages, 56 E. Congress-st., Harr. 0392; Evanston, Uni. 1860.

REAL JAZZ IN 20 LESSONS, ALL INSTRUMENTS. Christenson Schools, 20 E. Jackson, 953 Belmont, 718 W. 63d, 3945 W. Madison, 2200 S. Crawford, 2602 Milwaukee.

JAZZ PIANO. RESULTS GUARANTEED. Hours 10 a. m. to 10 p. m. Loop studio. GLENN C. LEAP. Wentworth 4520.

## SITUATIONS WANTED—FEMALE.

### Saleswomen.

SITUATION WTD—YOUNG LADY, TRAVeling, can devote 8 hours daily demonstrating article in department store for reliable firm. What else can you offer? Address A S Tribune.

### Domestics and Cooks.

SITUATION WTD—HOUSEWORK, COL.; cook or laundry; half, whole days; $8 and go home nights. Vict. 7496.

SITUATION WTD—NEAT COL. MAID, GEN. hswk.; good cook; stay or go home; best refs. Bev. 6754.

SITUATION WTD—COL. GENL. HSEWK., laundry or nursing; wk. days, half days. Oakland 2637.

SITUATION WTD—HSWK., HALF, WHOLE days, $8 and $12; do washing; home nights; col. Calumet 4660.

SITUATION WTD—EXP. REFINED GERman girl, good cook or second girl. 4743 Jackson-blvd., 1st flat.

SITUATION WTD—YNG. WOM. WITH INF., gen. hswk. in rfnd. home; sm. wages; cpl. or lady pref. Address S F 386, Tribune.

SITUATION WTD—3 NEAT YOUNG COL. women, exp. mother's helper, plain-fancy cooking, housewk. Atl. 2262.

SITUATION WTD—RELIABLE GEN. HSWK.; good cook; no heavy cleaning; refs. S. S. Lincoln 1614.

SITUATION WTD—NEAT COL. MAID, GOOD cook or laundress, half days or by week days; refs. Vict. 7686.

SITUATION WTD—NEAT, RELIABLE COL. girl, half days, by week, mornings. Ken. 4459.

SITUATION WTD—NEAT COL. MAID, housework or hotel, by week, whole, half days; good ref. Atl. 2341.

SITUATION WTD—COL. HALF DAYS, BY week, mornings; no Sund.; ref. Ken. 7605.

SITUATION WTD—WOMAN, COL., COOK-gen. hswk. wishes home; ref. Seeley 3619.

SITUATION WTD—IRISH-AMER. GIRL, cooking, hswk.; city or sub. Went. 8668.

SITUATION WTD—COL. GIRL, LIGHT hswk., care children. Oak. 3149.

SITUATION WTD—GIRL, 22; GEN. HSWK. N. Racine, Apt. 3.

SITUATION WTD—NEAT COL., HSWK., 6 to 8 hrs. daily, no Sun., no ldry. Atl. 2537.

SITUATION WTD—HOUSEWORK; EXP. white girl, by day. Sunny. 8878.

SITUATION WTD—EXP. WOMAN, ½ DAY'S hswk. or apt. hotel. Eng. 6352.

SITUATION WTD—FIRST CLASS WORKER, care, gen. hswk.; ref. Ken. 10485.

SITUATION WTD—2 SWDISH GIRLS, GEN. hswk.; exp.; home nights. Well. 9363.

SITUATION WTD—GOOD COOK OR MAID all or ½ day, by wk. Ken. 0749.

SITUATION WTD—COL. MAID; HSEWK., wash, $8, carfare, $12. Atl. 3377.

### Housekeepers and Caretakers.

SITUATION WTD—MIDDLE AGED WOMAN housekeeper, couple employed or widower's home; small family of adults. Miss A. Vincennes 6749.

SITUATION WTD—HSKPR. WITH 1 CHILD, home. Ph. Sunny. 5421. DESTELL.

SITUATION WTD—HOUSEKEEPER; FULLY competent; refs. Bittersweet 3365.

SITUATION WTD—HSKPR. BACHELOR OR widower's home; ref. exch. Vin. 3571.

### Nurses and Governesses.

SITUATION WTD — STAY WITH CHILD, ex. ph. exch. for home. Address I W Tribune.

SITUATION WTD—EX-NURSE; DAY OR evening work. Sunny. 6701, Rm. 810.

SITUATION WTD — EXP. NURSE; DR.'S patients; best ref.; perm. pref. Edge. 0356.

SITUATION WTD—PRAC., 2 YR. HOSP. TR., invalid; any case; reliable. Sunny. 3178.

SITUATION WTD—PRAC. NURSE, ANY case, day-night exp.; dr.'s ref. Edge. 4865.

SITUATION WTD—NURSE, PRACT., ANY case; $25 wk. Wellington 7251.

SITUATION WTD—BY EXP. PRAC. NURSE, invalid or elderly pref. Sheld. 7975.

SITUATION WTD — EXP. CHILDREN'S nurse; evenings only. Belmont 8524.

SITUATION WTD—EXP. PRAC. NURSE; single; will asst. light hswk. Nev. 9175.

### Laundresses and Day Work.

SITUATION WTD—FIRST CLASS LAUNDRY or cleaning; ref. Ken. 9481.

SITUATION WTD—LAUNDRY, CLEANING windows, woodwk., $3.50.; col. Mich.0625.

SITUATION WTD—COL. LAUNDRESS OR day's work; exp.; ref. Vict. 4270.

SITUATION WTD — COL. LAUNDRESS, cleaner, $3.50; ref. Mich. 0722.

SITUATION WTD — COL. LAUNDRESS, half whole days; ref; Fri. Sat. Doug. 2555.

SITUATION WTD—EXP. COL. DAY WORK; laundry. Atlantic 3886.

### Stenographers, Typists, Etc.

SITUATION WTD—RELIABLE YG. LADY asst. to court reporter; public steno., or own bus.; 8 yrs.' steno. exp. Address S Tribune.

SITUATION WTD—HIGH GRADE STENO.; wide exp.; good corres. and office exec. abil. Address O 246, Tribune.

SITUATION WTD—STENO.-SECY., CAPAble of assuming responsibility; exp. in C.P.A. work. Lake View 8057.

SITUATION WTD—STENO. AND GEN. off. work; 4 yr. h. s. grad.; neat appear.; personality; exp. Lawndale 0674.

SITUATION WTD—TYPING AND GEN. OFF. wk., 4 yrs.' exp.; refs. Craw. 2780.

SITUATION WTD—STENO.; H. S., UNIVERsity, 2 yrs. exp.; $30. Delaware 7138.

SITUATION WTD—GEN'L OFFICE WORK; knowledge of typing. Irving 5096.

SITUATION WTD—COMP. STENO.; THOR. cap. handl. all ofc. detail. West 1920.

SITUATION WTD—STENOG. AND ASSIST. bkpr.; 2 yrs. exp. Address S 126, Tribune.

SITUATION WTD—A1 STEN-SECY.; THORoly exp.; efficient, initiative. Irv. 1152.

SITUATION WTD—STENO., 1 YR. EXP.; 4 yrs. h. s.; $18. Blvd. 6557.

SITUATION WTD—STEN.-CORR., OFF. DET.; 7 yrs.' exp.; refs. Address S 187, Tribune.

SITUATION WTD—STENO.-SECY., EXPD. knowl. of bkpg., neat, accurate. Bel. 7353.

SITUATION WTD—A1 EXP. STENO.; H. S. educ.; good voc., $30. Sunnyside 8821.

SITUATION WTD—STENO., GEN. OFF.; 5 yrs. exp.; cap., eff. Key. 6726.

SITUATION WTD—TYPING AND DETAIL work; exp.; high school grad. Har. 3634.

SITUATION WD—SENO.-SECY.; 10 YRS. exp.; exec. ability; A1 ref. Bit. 0418.

### Miscellaneous.

SITUATION WTD—UNIVERSITY TRAINED young woman of wide exp. and mature judgment, seeking connection where ability and executive exp. would be of value; would like social service work or consider all business prop. Address S 227, Tribune.

SITUATION WTD—PROFESSIONAL COMpanion and escort to refined elderly people. Address S 107, Tribune.

## WANTED—MALE HELP.

### Stores and Offices.

**A National Chain Store Org.**

has 10 openings to be filled at once by young men over 21, in the following departments:
RETAIL SALES DEPARTMENT.
RESALE SALES DEPARTMENT.
Apply in person today only at
10 A. M. SHARP OR 2 P. M. SHARP.
Room 1418, 59 E. Madison-st.

ACCOUNTANTS — EXPERIENCED IN PREparing income tax returns; state experience and salary requirements to obtain interview. Address G K 377, Tribune.

ADDRESSERS — EXPERIENCED; LONGhand. Apply Paramount Direct Mail Service, 24 W. Washington-st.

**BANK CLERK**

for clearing house department. One who can operate adding machine; banking experience not necessary. State age, experience and salary expected. Address H S 309, Tribune.

BOOKKEEPER AND STENOGRAPHER—BY physician, knowledge of German desirable; afternoons and evenings. Address H P 369, Tribune.

BURROUGHS BANK BOOKKEEPING MAchine operator. Phone Beverly 6000.

**Cashier and Accountant.**

Must be experienced in investment security business, come from high class family and be able to stand thorough investigation as to honesty and ability. State age, experience and salary expected. Address H D 219, Tribune.

**Chain Store Supervisor and Window Trimmer.**

For chain of millinery stores in Chicago; excellent opportunity; give details of your experience. Address G P 528, Tribune.

**CLERK FOR SHIPPING**

dept.; not over 25 years old; must have at least 3 or 4 years' experience; North Side resident. BARCO MFG. CO., 1801 Winnemac-av.

**CREDIT MEN.**

The financial unit of the General Motors corporation again finds it necessary to employ alert, aggressive, and industrious men who are decidedly interested in holding a responsible executive position in several years. These men must have at least 3 years of university training and 2 years actual experience as assistant credit managers or collection managers with a large, wholesale mercantile concern. They should be 25 to 32 years of age. Seldom is so rare an opportunity offered. Apply in person Saturday afternoon, Feb. 26, between 3 and 4 p. m. only. GENERAL MOTORS ACCEPTANCE CORPORATION, Rm. 1309, 360 N. Michigan-av.

**FURNITURE SALESMAN.**

Having thirty-two furniture stores and department stores we often have very unusual openings for capable furniture men. Salesmen earn good salaries and practically all of our managers have been promoted from salesmen. This company continues to expand and is creating better positions continually. Just now we seek an experienced and capable salesman for our Elgin, Illinois, store, and will be glad to hear from you and will hold all communications in strict confidence.

A. LEATH & CO.,
Elgin, Illinois.

**FURNITURE SALESMEN**

for exclusive furniture store on extreme North Side. Must be able to handle high grade trade. Gentile. State experience in detail. Address H Y 422, Tribune.

MAN—YOUNG, IN GIFT SHOP, WILLING to do porter work, packing and delivery; must live at home, have at least high schooling. 632 N. Michigan-av.

MAN—YOUNG; ONE WHO UNDERSTANDS card systems in retail chain stores; give phone No. Address S 519, Tribune.

## WANTED—MALE HELP

### Stores and Offices.

MAN—YOUNG PERPETUAL INVENTORY; familiar brass mill products; age and salary desired. Address S 464, Tribune.

MAN—YOUNG TO LEARN SHOE BUSINESS, good future. Apply 3444 S. State.

**MAYTAG WASHERS.**

Organizing chain of stores; commission while learning unless experienced. 337 W. Madison, 9th floor, Dougherty.

MEN—SEVERAL; CHURCH MEMBERS PREferred; 2 years' residence in Chicago necessary; no selling or soliciting; will pay well for part time. Call between 10 and 2. Rm. 1800, 5 N. Wabash-av.

**PIANO SALESMAN.**

Wonderful opportunity for advancement to branch store manager. Must be thoroughly exp. floorman. See Mr. Danner, P. A. Starck Piano Co., 228 So. Wabash.

SHOE SALESMAN — EXPERIENCED IN selling men's high grade shoes; excellent opportunity and future for young, well educated man. Address H M 128, Tribune.

STENOGRAPHER—MALE OR FEMALE, FOR export dept. Must take dictation in English, Spanish, French, German. State salary, age, education, nationality. Address A U 13, Tribune.

**YOUNG MAN**

between the ages of 30 and 35 with full knowledge of credits, collections and correspondence; no other need apply. Address G O 548, Tribune.

**YOUNG MAN.**

Ledger clerk; must be experienced; state age, experience, and salary expected. Address H H 59, Tribune.

### Executives and Managers.

**SALES MANAGER.**
**H. O. STONE & CO.**

One with crew preferred, for subdivision work. To an executive who can sell and handle sales people we have an unusually attractive proposition. Our sales people work entirely from leads. Do not answer unless you can show a clean, successful sales record.

Apply Director of Sales,
Suite 505 H. O. Stone Bldg.,
6 North Clark-st.

**A PROPOSITION**

that you have been looking for; commission is high and 100% co-operation; plenty live leads; location is the best along the I. C. or Calumet district; plenty of business, restricted residence and apartment property at the lowest prices in that district; being put on by one of the best known bankers in Chicago. See Mr. Roberts at 10 S. La Salle-st., Room 1020.

**SALES MANAGERS, SALESMEN.**

We have the leads for you.
MR. CLEMENS.
SHEKLETON BROS.,
Rm. 416, 160 N. La Salle.

**PRINTING EXECUTIVE.**

High class, to act as assistant to manager. Must have full knowledge of color printing, estimating of labels, etc., which must be principal qualifications. Give full particulars as to exp., qualifications and starting salary expected. Our plant large and located in Chicago. Address H P 364, Tribune.

**ASST. TO MANAGER.**

Young man to assist manager in piano business; previous experience desirable but not necessary; splendid chance to advance; salary and commission while learning; one of the largest concerns in the business; absolutely reliable. Apply J. L. NEELAND, 9010 Commercial-av.

**SALES EXECUTIVE.**

Have exclusive development on Lake Geneva ready for sale. Want high grade man to take complete charge of organization and sales. Right man will be given free rein and best coöperation. Address G C 569, Tribune.

**ITALIAN-FRENCH.**

Can use 3 Italians and 3 Frenchmen who have lived in Chicago at least 3 years. Unusual opportunity for the right men. Call between 9 and 12. Room 800 Metropolitan Bldg. Ask for Mr. Schiavo.

**JUNIOR EXECUTIVE.**

Opportunity in growing company; position pays $200 per month; must have car and furnish A1 references. See Personnel Manager, 544 Lake Shore-dr.

MAN—TO TAKE CHARGE AND MANAGE a bargain basement; one who can push sales; no buying; a wonderful opportunity for the right party. Address in confidence, giving experience and references, S 333, Tribune.

**OFFICE MANAGER.**

Experienced, capable of managing salesmen, qualified to meet high class clientele. Address G T 178, Tribune.

MANAGER—EXPORT FREIGHT FORWARDing company; must be exp.; give full details; splendid opportunity; bright future. Address O 265, Tribune.

**ASSISTANT BUYER**

of men's furnishings; A1 man wanted at good salary. Apply Room 702, 367 W. Adams-st.

**A MAN,**

honest and reliable, for sales dept. Apply Mgr., Rm. 1546, 310 S. Michigan.

MANAGER—EXP. MAN, FOR RETAIL TIRE store. State refs. and past exp. Address H P 361, Tribune.

### Boys—Office and Factory.

BOYS—16 YEARS OF AGE, FOR OFFICE work; must be exempt from continuation school. Apply employment dept., Link Belt Co., 329 W. 39th-st.

BOY—WITH ART TALENT; AN OPPORtunity to learn commercial art. 549 W. Randolph-st., Rm. 603.

BOY—17 YEARS, FOR STOCKROOM, $15. Rm. 1110, 36 S. State.

**BRIGHT YOUNG MAN,**

16 or over, who likes commercial photography and has had some experience making photographic prints. JAHN & OLLIER ENGRAVING CO., 817 Washington.

**OFFICE BOYS,**

17 YEARS OF AGE.
Apply before noon, 836 S. Michigan-av.

**C-R-A-N-E**

Plumbing and Heating Materials
Within Reach of All.

**YOUNG MEN.**

Several, 17 to 21, wholesale dry goods; high school education pref.; good opportunity. Address D M 559, Tribune.

### Professions and Trades.

**Architectural Draftsman.**

Experienced man wanted in my Evanston office. Telephone Greenleaf 1362. ELMO C. LOWE, Carlson Building.

ARCHITECTURAL DRAFTSMAN—CAPABLE of making ink drawings for catalogue; if work satisfactory permanent position assured; bring samples of work. 1414 Straus Bldg. Metal Door & Trim Co.

**Architectural Designer.**

Capable directing draftsmen; 10 yrs. exp. Res. wk. pref. Address P 414, Tribune.

**Artist, Mechanical Retoucher**

An exceptional position for a high grade man. Address H B 198, Tribune.

**ARTIST**

for pen and ink and wash drawings. Mr. Swan, Room 511, 180 N. Wacker-drive.

ARTISTS—FOR PAINTING ON VELVET. 3407 Ogden-av.

AUTOMATIC OPERATORS—EXPERIENCED on Gridley and National Acme screw machines. Fostoria Screw Co., Fostoria, Ohio.

**CHAUFFEURS.**

Exp'd, at once, for new sedan fleet; average $35 wk.; rooms obtained nearby. University Cab Co., 1235 Dodge-av., Evanston.

COLLEGE GRADUATES—2 MAJORING IN electrical or mechanical engineering, with or without industrial experience; we can offer opportunities for advancement. Write in detail regarding your education, age and experience if any; state starting salary expected. Address A Y 355, Tribune.

COMPOSITOR—NONUNION, CAN USE IMmediately 1st class stoneman for cylinder lockup; must be well recommended. Room 1203, 53 W. Jackson.

**COST ACCOUNTANT.**

At least 5 yrs.' experience in automotive industry; about 30 years of age; state salary and references. Address S M 295, Tribune.

DRAFTSMEN — OPENINGS IN OUR ENGIneering department for several draftsmen, especially on tool estimating, designing and detailing of customers' tools for small and heavy turret lathes; shop experience in operating hand screw machines or turret lathes would be added advantage; also want good men on standardization work and making of small, neat construction drawings and tracings similar to patent office drawings; give full information as to experience, age, married or single, rate expected, etc. GISHOLT MACHINE CO., Madison, Wis.

**DRAFTSMAN.**

One combination mechanical and structural draftsman, thoroughly exp. mining, machinery and equipment. Job with big co. in southern city. State age, exp., ph. Address P 71, Tribune.

DRAFTSMAN—MECHANICAL AND ELECtrical. 1315 S. Wabash, 2d floor.

**EX-YELLOW DRIVERS**

and other experienced auto drivers; business very good. Openings now for steady workers. Apply at once. 57 E. 21st-st.

FRANKLIN AUTO MECH.—30 MILES FROM Chicago; pop. 30,000, good oppor. for man who would like to live in sub. town. References. Address A W 5, Tribune.

## WANTED—MALE HELP.

### Professions and Trades.

**ENGINEER.**

Experienced engineer on reinforced concrete and structural steel work; also, general experience on factory construction. A man with ten to fifteen years' experience.

A. O. Smith Corporation,
Milwaukee, Wisconsin.

**GENERAL ACCOUNTANT**

with automobile experience and general knowledge of costing; about 32 yrs. age; give salary expected and experience. Address B N 451, Tribune.

**General Superintendent**

For building construction work in Wisconsin; experience in reinforced concrete work required. State previous employment, references, etc. Address H M 403, Tribune.

HAIR DYER EXPERT—MUST HAVE SALES experience; also good appearance; good salary and expenses. Apply at C. NESTLE CO., Rm. 706 McClurg Bldg.

HARNESS LEATHER CUTTERS — EXPERIenced. James M. Walsh Co., 123 Grand-av., Milwaukee, Wis.

INTERNES—FULL TIME MEDICAL AND surgical young men. Liberal allowance and maintenance in recognized hospital. JACKSON PARK HOSPITAL, 7531 Stony Island-av.

**LICENSED ENGINEER**

for night work in loop bldg.; salary $110. Apply 64 E. Van Buren-st., 9th floor.

MAN—EXPERIENCE UNNECESSARY, FOR tire shop; good wages; steady work if you qualify. Bond required. 1743 Roosevelt-rd.

**METAL FINISHERS,**
**TRIMMERS,**
**BACK HANGERS**
**TOP BUILDERS**
**AND**
**HARDWARE ASSEMBLERS.**

Steady work.

MURRAY CORPORATION OF AMERICA,
1231 W. Morris-st.,
Indianapolis, Ind.

**MILK WAGON DRIVERS.**

Must have selling experience; neat in appearance and be able to handle customers in a courteous and pleasing manner; give age and previous occupation; also whether you speak any foreign language; salary $44 per week and commission. Address H B 201, Tribune.

**PHOTOGRAPHER.**

Experienced copy man. Apply today. 2456 W. Jackson-blvd.

PLATER—EXPERIENCED. APPLY TO MILler Plating Wks., Inc., 806 Main-st., Peoria, Ill.

PLASTERERS—GOOD MEN. $15 DAY. Commodore 0167.

POLISHERS AND BUFFERS — EXPERIenced on nickel. Ames Supply Co., 564 W. Randolph.

PRESSMAN—CYLINDER; GOOD ON COMmercial and color work; union; steady; in loop. Address H D 221, Tribune.

**PRINTER FOREMAN.**

Good compositor, union, Miller feeder and cyl. press exp.; small town; permanent to hustler and producer; state wages wanted in first letter. Address H D 433, Tribune.

PRINTER—WE HAVE AN OPENING FOR A first class stoneman. Address A W 33, Tribune.

**RULER.**

State age, experience, and kind of machine best fitted for. Address C T 498, Tribune.

**SHEET METAL MECHANICS AND HELPERS.**

For ventilating and job work. Day and night gangs. State age, experience, references and wages expected. Address E T 85, Tribune.

**SHOE OPERATORS.**

A FEW $55 A WEEK JOBS OPEN FOR EXP. WOOD HEELERS ON WOMEN'S McKAYS AT ELGIN, ILL. FINE LIVING CONDITIONS, 1 HOUR FROM CHICAGO. APPLY AT ONCE.

SELZ, SCHWAB & CO.,
Elgin, Illinois.

**STEAM HAMMERMAN**

on drop forge work; good day and piece work rates; eight hour shifts.

Write or wire
CONTINENTAL MOTORS CORPORATION,
Muskegon, Michigan.

SWIRL BOBBER—EXPERT, FOR DETROIT shop; wonderful proposition; salary guaranteed. 39 S. State, 506.

TOOL DESIGNER—MUST BE CAPABLE OF making time studies and designing complete tooling equipment for all classes of turret lathe and screw machine work; also cost estimates of building tools.
FOSTER MACHINE CO.,
Elkhart, Ind.

**WEIGH OUT MAN.**

For printing ink concern; experience and reference preferred. Address A J 288, Tribune.

### Salesmen, Solicitors, Etc.

**A LARGE CHICAGO CORP.,**

doing a business of several million dollars annually has openings for ambitious men who want to better their position in life.

NO TRAVELING.
Rapid advancement.
Call Room 433 Bismarck Hotel, between 10 a. m. and 5:30 p. m. Ask for MR. STRENG.

**A RELIABLE COMPANY**

Backed by 21 years of success, $1,000,000 credit rating, will train a few reliable salesmen, ages 25-45, in a permanent and pleasant business; our records show earnings of our 3 Chicago men last week as follows: $222, $148, $96 [3 days]; a refreshing change from regular lines of selling; a pleasant surprise awaits your visit to our office at Rm. 910, 53 W. Jackson-blvd. Call 10-12.

**A SPECIALTY SALESMAN.**

A large Chicago wholesale concern has an opening for a high class specialty man who has had 3 years' or more selling experience calling on dept. and general store trade in the smaller cities and towns. Prefer a single man between 25 and 35 years of age with car. Ask for W. D. Peterson, 536 Lake Shore-dr., 3d floor, 2 blks. s. of Furniture Mart.

**A RARE OPPORTUNITY.**

A large construction corporation needs 10 high class salesmen, capable of earning $10,000 per year; not real estate, cemetery lots, automobiles, or insurance; experience not essential; give first sales experience and full particulars in own handwriting. Address G O 175, Tribune.

**A1 CLOSER.**

I WANT A CLOSER, NOT A MERE SALESMAN. A MAN WHO CAN CLOSE A DEAL WHEN BROUGHT TO HIM BY COMPETENT SALESMEN; MUST BE WELL DRESSED, IMPRESSIVE, AND OVER 25 YEARS OF AGE. DRAW. ACCT. ARRANGED. RM. 1201, 332 S. MICHIGAN-AV.

**A1 SPECIALTY SALESMEN**

CAPABLE OF PRESENTING A HIGH CLASS ARTICLE TO BUSINESS MEN, ON A STRICTLY COMMISSION BASIS. TO MEN WHO QUALIFY AND WILL WORK, THEIR EARNINGS SHOULD BE WELL OVER $5,000 PER YEAR. 505 McCORMICK BLDG., 10-12 AND 2-4.

**A1 Specialty Salesmen.**

Manufacturer of complete line of metal advertising specialties, wants local representatives; must have experience; rare opening for producer. Call Saturday only between 2 and 4. MAYER MFG. CORP., 1436 Randolph-st.

**A YOUNG MAN,**

25 or over, college training, represent lg., growing concern; pos. pays $250 mo.; unlim. fut.; car essen. R. 1776, 35 E. Wacker-dr.

## WANTED—MALE HELP.

### Salesmen, Solicitors, Etc.

**A HEART TO HEART TALK**

on why your earnings should average

**AT LEAST $250 A WK.**

Exp. not necessary, get it from a man who has spent nearly 25 years successfully selling for the largest organizations throughout the U. S. and Canada as the leading producer.

My experience has taught me to sell the right kind of land at the right prices. I am the sole owner of over 14 high grade subdivisions situated in the best localities of Chicago and Suburbs, all improvements in; selling far below competitors' prices.

I have nearly $1,000,000 worth of odds and ends that I want to clean up within the next 30 days. Rather than reduce the standard prices I will accept listed stocks, bonds, land, or equities as part payment, or will sell at wholesale prices to builders for less than what raw acreage is selling for today and will give title when one-half is paid.

If you have sold stocks, bonds, or any land, and your clients feel dissatisfied, here is your chance to do them a good turn and at the same time make real money for yourself.

While the clean-up of the odds and ends lasts we are placing on the market one of the largest tracts on the North Shore, ranging in price from $100 to $500 a lot. The men who will join us immediately will receive the highest commission in the city, leads, best co-operation, private offices, and cars. It is also your opportunity for quick promotion.

HERBERT E. GRAVES,
132 W. MADISON-ST.

**A SALARY OF $30 A WEEK AND 4% COMMISSION.**

We will pay a few men who are ambitious and honest and want to better themselves a salary of $30 and 4% commission to assist me in selling bungalows, residential and business lots on the N. W. Side; improvements in and paid for. This property sells fast and is priced away below the present value.

Experience not necessary.

JENNINGS & GAHAGAN REALTY CORPORATION,
10:30 A. M. TO 5:30 P. M.
Room 415, 77 W. Washington-st.

**A PROGRAM OF EXPANSION BY THE GENERAL MOTORS CORPORATION,**

Frigidaire Division, provides an opening for a few high grade salesmen in Chicago and suburbs; knowledge of the electric refrigeration business unnecessary, but applicant must have had previous selling experience; drawing account against commission. See Sales Manager, 445 E. Erie-st.

**A BIG POSITION.**

Salary, Bonus, Commission.

WE WANT
A few ambitious men, 25 years old or over, with or without experience, to go to work at once. Must have A1 personal references and be willing to succeed.

WE FURNISH
real leads, steady year round employment, clean, dignified work, the best and surest opportunity to rise to executive positions and an opportunity for the right men to make more money in less time than is usually required.

Apply Today.
Employing Manager, FREDK. H. BARTLETT REALTY CO. [No. Inc.], Chicago's Largest Real Estate Operators, Sixth Floor,
69 W. WASHINGTON-ST.

**A FEW AMBITIOUS MEN WANTED.**

Must be over 25 years of age, clean cut; willing to work by our plan, the result of more than a quarter century's success. Today we have the largest organization of its kind in this territory. As we are still growing we have a few openings for the right men. To those who qualify we offer
SALARY, BONUS, COMMISSION AND SIGNED LEADS.
Sales experience will help but is not absolutely necessary if you can convince me that you are sincere, honest, and willing to make this your profession. No drifters wanted; this is a steady year round position, with real chance for promotion; as all our executives are selected exclusively from our sales force. All applications held strictly confidential. Apply in person from 10 a. m. to 5:30 p. m.
GEORGE A. BYL......Room 1633
HOTEL MORRISON.

**A FEW SOUTH SIDE**

salesmen to work on a new piece of property, 4½ miles inside the city limits and only one block from the street cars. This piece is priced for quick sale. If you want to make some quick money come in and see me. ROBT. I. JOYCE, Rm. 660, 31 S. Clark-st.

**A RELIABLE MAN**

can make a good connection by calling at LOUIS PORTER CO.
407 S. Dearborn, Suite 1380.

**AAA SALESMEN.**

If you want to make money quick on a fast selling proposition, see me at once; liberal arrangement. F. L. REYNOLDS, Rm. 922, 160 N. La Salle-st.

**AFTER OFFICE HOURS**

We can use your services. To avoid waste of time we have arranged to have the executives of our company explain in a few short talks our proposition. If after hearing them you feel that you can qualify we will give you a personal interview. Be at our office promptly at 7:30 tonight. 307 N. Michigan-av., Suite 1209-12.

**ADVANCE YOURSELF.**

Learn how to sell and make real money. Attend Chicago's best and most practical SCHOOL OF REAL ESTATE SALESMANSHIP.

Enroll now and hear interesting and instructive lectures by men of long experience. Learn about

TITLES, ABSTRACTS,
CONTRACTS,
PRACTICAL SELLING, ETC.

Classes are held Tuesday and Friday at 7:45.

This training is absolutely free. At the completion of the course you may become one of our salesmen, full or part time. Apply any time of the day or evening.

SCHOOL AUDITORIUM,
1009 N. State-st.
KRENN & DATO, INC.,
Exclusive agent for Mrs. Rockefeller McCormick Properties.
Main Office: 936 N. Mich.-av.

**AMBITIOUS MAN**

who has lived in Chicago for 3 years or more who wants to make $50 to $75 per week, or, if employed, to work part time; good chance for right man. See MR. AGER, between 10 a. m. and 3 p. m., Rm. 800, 134 N. La Salle.

AN OPENING
for two
SALES MANAGERS
on
CLOSE-IN PROPERTY
of
REAL ACTIVITY.
SOLIDLY BUILT SECTION
with
CHICAGO'S FINEST AND FASTEST SELLING ORGANIZATION.
Apply today at
SUITE 301, 111 W. WASHINGTON-ST.

**AN OPENING**

for three salesmen, age 21 to 30, in the Chicago office of a manufacturing concern of national reputation. These positions are permanent. More essential than experience is the desire to work. Apply in person, 10 to 4. Morrison Hotel. Mr. R. A. Bernard.

## WANTED—MALE HELP.

### Salesmen, Solicitors, Etc.

**AN OPPORTUNITY FOR SALESMEN.**

QUALIFIED DIRECT LEADS.

PREARRANGED APPOINTMENTS.

STRONG CO-OPERATION OF INTERESTED INDIVIDUALS WITH PERSONAL FRIENDS.

Only for those who can show successful experience, clean sales record, and meet the requirements of a strictly high class undertaking.

Not stocks, bonds, or real estate.

The right type of salesmen should earn $1,000 a month or better.

All responses treated as confidential, but will not be given consideration unless sufficiently explicit and in detail to enable use to judge of fitness and qualifications.

In answering give address and phone number.

Our present organization knows of this advertisement. Address B T 502, Tribune.

**APPEARING FOR THE FIRST TIME.**

Large, responsible producing organization wants men who aspire to become managing superintendents in a selling organization. Income at least $5,000 a year. Work will last a lifetime. Not stocks, bonds, insurance, or real estate. Address H D 427, Tribune.

**ARTIFICIAL LEATHER, RUBBERIZED FABRICS.**

City and traveling; young man; some experience necessary; state salary; no commission. Address G C 503, Tribune.

**AUTOMOBILE SALESMEN**

to sell Chevrolets, the fastest selling car on the market; men with Ford or Chevrolet experience preferred, but others will be considered; leads furnished; start with the Spring rush and make $100 to $200 weekly; all letters confidential; mention Phone No. Address G F 596, Tribune.

AUTOMOBILE SALESMAN—EXPER. SELLing used cars. 6104 Cottage Grove.

CANVASSERS—FOR SPECIAL SALES WORK with crew; selling phonographs out of town; good prop. Transportation furnished. Apply STEMMER PIANO CO., 1934 Wentworth.

**CAPABLE SALESMAN**

with technical exp. to promote sales of steel building products. Do not apply unless you have ability to earn from $5,000 to $10,000 per year and have had exp. in the bldg. field.

WESTERN ARCH. IRON CO.,
213 W. Schiller-st.

CASH IN ON YOUR
**SPARE TIME.**

It should net you from $20 to $60 per week; opening for five men; not real estate. Mr. Adams, Room 305, 123 W. Madison-st.

**Chicago Representative.**

Man with extensive trade acquaintance retail clothiers South half Chicago. Well established shirt line. Exceptional opportunity for good man with car. Liberal commission for right party. The Chas. Alshuler Mfg. Co., Racine, Wis.

**CLUB SALESMAN**

for suburban golf club, located on concrete road and lake; ready for spring playing; must be high class; prefer golfers. Superior 5156.

COAL SALESMEN—TO SHARE IN PROSperity of reputable retail co. City deliveries. Address H H 55, Tribune.

COLLECTORS AND SOLICITORS—SALARY, comm., and bonus. R. 305, 6760 Stony Island.

**COMMONWEALTH EDISON COMPANY**

wants a few men to fill vacant territories selling electric refrigeration to residential customers. This work requires characteristics above the average. Liberal commission and excellent chances for advancement. Apply to Mr. Schutze in room 1035 between 9 a. m. and 3 p. m., 125 South Clark-st.

CORRESPONDENCE SCHOOL SALESMAN—Experience necessary; leads furnished; liberal commission paid. Write EWARD S. SMITH, Federal Schools, Inc., Minneapolis, Minn.

**CREW MANAGER.**

To operate crew of women, house to house canvassers, in Northern Illinois, selling food products; no Chicago work; must have car; single man preferred, about 25-30; salary and car allowance. See MR. LOTHROP, 1829 Tribune Tower.

**CO-OP. APT. SALESMAN.**

North Shore office with highest class clientele has opening for experienced man to organize and take charge of co-operative apt. sales; very exceptional opportunity for qualified man; please give full details as to experience, salary, etc.; all replies strictly confidential. Address G T 544, Tribune.

**EARN $2 EVERY HOUR.**

Sell America's finest line of business, professional, and personal processed stationery full or part time. PROCESS ENGRAVING CO., 209 S. State-st.

**EARN $100 WEEKLY.**

Live wires for interesting road work after local tests. Pay daily. Nothing to sell or carry. Room 312, 218 S. Wabash.

**Estimators and Salesmen.**

Men to sell home remodeling work from direct bona fide leads; experience not necessary but helpful; must be clean cut, honest, and aggressive; the men I select will be given an unusual opportunity to learn this business and earn big money. Address E T 492, Tribune.

**EXECUTIVES.**

Salesman, to qualify as supervisor for national corporation, Chicago and vicinity; position now open. Applicants must be neat in appearance, have good personality and common sense; this is a permanent position with immediate big earnings, consequently a "job hunter" cannot qualify; prefer man between 25 and 45; must have car. Address H B 2[illegible]0, Tribune.

**Exceptional Opportunity.**

We want salesmen who will appreciate the right kind of treatment, who are willing to work when well paid. Will finance those who qualify. See Mr. Hobbs, 353 Conway Bldg., 111 W. Washington.

**'GENTLEMEN, BE SEATED.'**

I have a "sure fire" deal; $30 per day, every day. I pay commissions daily. No selling experience necessary.
I'LL SHOW YOU!
DON MILLER,
1701 1ST NATL. BK. BLDG.

**HIGH COMMISSION**

and a quick cleanup for you on the finest piece of property along the I. C. or in the Calumet district; hundreds of live leads; plenty of business and restricted property at prices that are the lowest in that district; Sibley-blvd. frontage; less than 30 minutes from the loop; being put on by one of the best known bankers in Chicago. See Mr. Roberts at 10 S. La Salle-st., Room 1020.

**House to House Solicitors.**

Virgin territory; publicity campaign; supplies live direct leads; new proven success; give experience. Address G C 481, Tribune.

HOUSEHOLD APPLIANCE SALESMEN—Time payments. Salary and comm. Borden. 7517 Cottage Grove. Triangle 8700.

**ICE CREAM-VANILLA.**

Concern in field for 40 years wants experienced ice cream vanilla salesman to specialize entirely on sale of vanilla. Attractive offer to man with established trade, accustomed to large earnings; give full information when replying. Address H D 435, Tribune.

**IF YOU CAN PLAY GOLF,**

we have an unusual sales opportunity. Superior 3307.

**INSURANCE SALESMEN.**

New York Life Insurance Company has vacancy for several good men, with or without experience. Big opportunity. Apply Room 620, 39 S. La Salle-st., Mr. Worsey.

MAN—YOUNG, CATHOLIC, ALL OR PART time, to sell religious articles to schools and institutions; excellent opportunity for student. Address S 3[illegible], Tribune.

## WANTED—MALE HELP.

### Salesmen, Solicitors, Etc.

**EXPERIENCED REAL ESTATE SALESMEN**

SHOULD GET IN TOUCH WITH
A. T. McINTOSH & CO.
AT ONCE,
To Sell Homes and Homesites

Large commission—Plenty of newspaper leads furnished full time salesmen, best cooperation.

We have openings for full and part time salesmen to handle our new properties in 1927 and are giving experienced real estate salesmen and part time salesmen an opportunity to attend our training school, in order that they may benefit by our advertising campaign which started Jan. 3 in all Chicago newspapers and which will continue throughout the year. We are one of the largest advertisers in display and classified advertising in Chicago and furnish our full time salesmen with leads. The experienced salesman will appreciate what this means to him. More than $100,000 in bonus money has just been paid to our sales organization.

To people now employed in other lines we offer, free, a 16-week course in modern salesmanship, conducted by the La Salle Extension University. Part time men must now be employed and over 21 years old. This course is a real education for any salesman. Enrollment should be made at once at this office. After completing our salesmanship course, a La Salle Extension University diploma will be given as well as an opportunity of joining our full time sales force. Here is a real chance for people who wish to increase their earnings, to make considerable extra money and at the same time receive a training in salesmanship.

It is seldom that this firm advertises for salesmen and this offer is limited. See the General Sales Manager at Rm. 837, 160 N. La Salle-st., any week day, between 9 a. m. and 8 p. m.

A. T. McINTOSH & CO.

**LUMBER SALESMAN.**

Young man, acquainted with trade on South Side, who can manage a small retail yard; salary as to ability. Address G K 260, Tribune.

MAGAZINE SALESMEN — ATTENTION: Have place for 6 Topnotchers only. Opening new department Collier's Weekly Two Payment Plan. Commission paid with order. Bonus arrangement. Beautiful de luxe premiums. Investigate. Charles Grey, Collier's Circulation Dept., R. 1135, 508 S. Dearborn.

**MANAGER WANTED.**

Competent to organize and manage crews of solicitors; entirely new and different; proven success; state experience. Address G C 483, Tribune.

**MEN'S WEAR SALESMEN,**

with established following among better clothiers and furnishers in Illinois, Iowa, Dakotas, Wisconsin, to sell leading exclusive fall muffler line on commission basis. May carry as side line, but must have attention. Telephone A. M. Field, Hotel Morrison, Rm. 1741, Saturday morning for appointment.

**MEN TO LEARN THE INSURANCE BUSINESS.**

Also excellent opportunity for exp. men. Apply Room 412, 111 W. Jackson-blvd.

MEN — STARTLING NEW DISCOVERY. Showing sells. MOST NEEDED article. $10 to $25 up daily. 39 W. Adams, Rm. 406.

**"NOBODY HOME."**

That's the ONLY reason the representative don't make a sale on the LEADS I furnish them. No experience necessary. Not Real Estate or insurance.
Ask for Don.
30 S. Dearborn, Room 1701.

**ONE MAN**

who is capable of interviewing executives on an approval proposition and who is willing to walk and talk 35 hrs. a week to earn $60 to $100 week. Opportunity in other cities also; permanent. Phone next three days for appointment. Mr. White, Randolph 5528.

**OILED CLOTHING.**

City and traveling; young man, some experience in line necessary; state salary; no commission. Address G C 329, Tribune.

**PARLOR FURNACE SALESMEN**

wanted for the following territories: One for Southern Illinois, one for Northern Illinois, one for Northern Wisconsin, one for Southern Wisconsin, one for the Upper Peninsula of Michigan, two for Michigan, two for Indiana, and two for Chicago and suburbs.

The PARLOR FURNACE in question is beautifully designed and finished and priced to sell in volume. It contains many new and decidedly improved features.

Our men work on a strictly commission basis. Prefer men with a following in the stove trade. Either full or part time or as a main side line.

Write fully and in confidence. Address A W 19, Tribune.

**PIANO SALESMEN.**

Aggressive young men between ages of 22-25, for outside selling. Must be of neat appearance, not afraid of hard work, and come well recommended. Salary, commission and bonus. Apply H.& H. Clark, Grand Dept., 5th floor, Story & Clark Piano Co., 173 N. Michigan-av.

**PIANO SALESMAN**

for wholesale work; must be well versed and acquainted with trade; good salary for man that can qualify; state age and experience. Address E S 286, Tribune.

**POLISH SALESMAN**

in piano business. Previous experience desirable but not necessary. Splendid chance to advance; salary and commission while learning; one of the largest concerns in the business; absolutely reliable. Apply J. L. NEELAND, 9010 Commercial-av.

**READY MONEY.**

If you need work and money we can use you. You can draw money at once on weekly salary and commission. Permanent positions. 5 restricted established territories open; $20 week, salary, and liberal comm., monthly bonus. See Mr. Miller, 338 Madison-Kedzie Bldg., cor. Madison and Kedz.

**REAL ESTATE SALESMEN WITH CARS**

TO SELL CLOSE-IN
SOUTH SIDE PROPERTY AT
$3 DOWN, $3 WEEK.
Highest Commissions Paid.
Live Leads Furnished.

We are not agents. We are owners. Do you realize what that means to a salesman? Our plan eliminates sales resistance. Come in and talk it over.

FRANK DE LUGACH,
REALTOR,
9349 S. WESTERN-AV.

**REAL ESTATE SALESMAN**

for improved property; large No. West Side office; commission basis; excellent opportunity for a man who will work conscientiously; must have car. Address H S 71, Tribune.

REAL ESTATE SALESMEN—MUST HAVE car and previous exp.; don't reply unless you are a hustler; we have a wonderful office and good loc. Call Hemlock 4900. Mr. Widna.

REAL ESTATE SALESMEN, EXPERIENCed, with car. E. M. Nagle Jr. Org., 515 S. Kedzie-av., 306 S. Cicero-av.

**Resident Salesmen Wanted.**

Well acquainted with local cutting up trade, millinery and lamp shade manufacturers. New York firm producing extensive line of hand painting and process color work has excellent proposition for live wire men. Write full details for personal interview with representative who will visit your city. Address A W 13, Tribune.

**SALES MANAGERS. REAL ESTATE.**

THIS IS DIFFERENT.
EVERY FORM OF RESISTANCE OVERCOME.
HERE AT LAST IS A SELLING PLAN THAT DOES NOT FAIL.
WE ARE OVERWHELMED WITH THE SORT OF LEADS THAT WILL ENABLE YOU TO CLOSE A SALE TOMORROW.

MAKE US PROVE IT.
Klein, Martin & Company,
ELEVENTH FLOOR, McCORMICK BLDG.

SALES MANAGER—BY WEST SUBURBAN realtor, Lombard office; good money for hustler that's right; no others wanted; references required. Address G C 572, Tribune.

SALESMEN—NEW HIGH CLASS REAL ESTATE project; large profits for buyers; leads and assistance; investigation courted; 15% comm. 30 N. Michigan-av., Rm. 826.

SALESMAN AND ESTIMATOR—ONE THAT has worked on office furniture, linoleum, or electric wiring preferred. Address G C 334, Tribune.

SALESMEN—BETWEEN 25 AND 45 YEARS, living Northwest Side; salary and good comm. Apply John Hancock Mutual Life Insurance Co., 2414 Lawrence-av.

SALESMAN AND ESTIMATOR — IF YOU can sell a good service, write me, telling what you have sold and when; give telephone number. Address G C 326, Tribune.

SALESMAN—FOR HIGH GRADE TAILOR, city trade. Very fine opportunity for good man. Address S 468, Tribune.

SALESMAN — LADIES' DRESSES; EXPD.; must know city trade. Call Harrison 0349. GOLDSTEIN.

SALESMAN—TO COLLECT AND SELL, WE pay salary and comm. 1601 Roosevelt-rd., Mez. floor, Room 1. M. Glatt.

SALESMEN—MASONS, GENTILES; WEST Side men with cars preferred. Mr. Swanson, Nevada 1586, 9:30 to 1.

SALESMAN—FOR VIOLIN SCHOOL; EXceptional opport. Address O 262, Tribune.

SALESMEN—SEVERAL WITH OLD COMpany; good money. 7739 S. Halsted-st.

## WANTED—MALE HELP.

### Salesmen, Solicitors, Etc.

**SALESMEN.**

Our factory representative will open a school on Monday, Feb. 28, for the training of high grade salesmen in the electrical appliance business. Salary will be paid during training period. We are a $50,000,000 corporation, using a million dollar national and local advertising program this year. We are opening a series of retail stores in Chicago, and are selecting supervisors and store managers from our successful salesmen. At conclusion of school Saturday, March 5, a competitive examination will be held, and successful men will be placed on our sales force Monday, March 7. Honesty, a good sales record, and good references are required. Only 10 applicants will be enrolled. Mr. Bannister will interview men at 180 N. Market-st., Suite 402, from 10 to 12 today.

**SALESMAN. LARGER INCOME. PERMANENT CONNECTION**

THE OPPORTUNITY OF A LIFETIME.

To the salesman of good personality and character who is willing to work hard and apply himself diligently there is an opening in this organization the like of which does not often present itself. The business requires a man accustomed to dealing with executives and people of considerable means. The proposition, possessing merit of the highest order, is offered by a firm with an established reputation for fair dealing. This is not a subdivision proposition. Give complete information as to your qualifications, age, etc., also where you may be reached by telephone.

Members of our staff know of this advertisement. Address G C 428, Tribune.

**SALESMEN,**

Do you believe that the high pressure method of selling real estate is all wrong?

I want 5 men and women who can and will sell real estate under a new plan which eliminates all high pressure methods.

A clean, honorable and profitable proposition in connection with the best fully financed home development in Chicago.

9 A. M. to 8 P. M.
SEE MR. DEAN,
900 Lake-Michigan Building.

**SALESMEN.**

Unusually high earnings now being made on new product placed on market October 1, 1926, by organization established 25 years, well and favorably known to business men. Prefer men experienced in selling one call proposition. Those qualifying will be given financial assistance, coöperation, leads, etc. See Mr. Ogilvie, 1st door left, 660 Cass-st.

**SALES MANAGER.**

I need 2 sales managers; must have at least 1 yr. exp. in subdivision work in Chicago, and must have been a resident of Chicago at least 5 yrs.; I furnish the salesmen, advertising and auto service. If you want real production see me at once.

F. P. CAMPBELL,
Room 348, 29 S. La Salle-st.

SALESMAN — WHO WISHES TO CONNECT with a well equipped, high class printing house outside of Chicago can secure a steady position. Details as to past experience and results, references, salary, age, married or single, etc., are to be given in first letter, which is treated strictly confidential. Address A R 18, Tribune.

**SALESMAN for our Improved Property Dept**

Man with car to sell our subdivision and build to order property from our south side office. Apply 3825 N. Cicero. Mr. Peters, Palisade 6270.

**SALESMEN.**

We are in need of salesmen due to promotion in our organization; men exp. in appliance field will find our proposition the best money maker in Chicago; highest comm. and full co-operation assured; can earn from $45 to $100 to start. See MR. NARODICK, 8 to 10 a. m. and 5 to 7 p. m., 623-625 W. Washington-blvd.

**SALESMEN.**

5 men who can walk, talk and think; over 24 years of age. Neat appearing and will appreciate every day being pay day. Double Service, 1327 Washington-blvd.

SALESMEN—MUSIC STORE—Experienced selling Orthophonic Victrolas, Brunswick Panatropes, and Radiola Combinations, retail, Chicago territory; commission basis; leads furnished; permanent connection; leading Chicago music store. Address S K 156, Tribune.

SALESMEN—2; REAL OPENINGS FOR AMbitious men of good appearance, capable of meeting high class people; will pay well to right men; give experience; not real estate, insurance, but real chance if you qualify. Address H B 205, Tribune.

SALESMAN — PRINTING FOR MEDIUM sized shop; must control at least $20,000 of business; state age, exp., and your knowledge of the printing business. Good opportunity for right party. Address H P 368, Tribune.

**SALESMAN**

who will be satisfied with $50 per week to start. I want 4, just real good salesmen. Must be reliable. Ask for MR. TOOMBS, Suite 1807, 5 S. Wabash.

**SALESMEN**

In connection with loop bank; clean cut men; steady income. Apply 9 to 11 or 3 to 5, Saturday all day. Rm. 856, CONT. & COM. BANK BLDG. Ask for MR. SOBEL.

**SALESMAN**

to call on dentists, straight commission; very good opportunity for one interested in a good future. DEARBORN DENTAL LABORATORIES, 6309 South Park-av.

**SALESMAN.**

Fast sales; one call proposition; real estate at less than $100 per lot; leads furnished; every call a sale. Mr. Agard, 134 N. La Salle-st., Room 406.

SALESMEN—CITY OR ROAD, TO CALL ON merchants. Our products essential in all lines of business and save them 50 to 100%. Write Monarch, Eastern Div., Montgomery Bldg., Milwaukee, Wis.

SALESMAN—SIDE LINE FOR SALESMAN calling upon tank, boiler, radiator, engine, pump and iron trade. Write CREAM CITY TOOL AND MFG. CO., 382 4th-st., Milwaukee, for particulars.

**SALESMEN.**

High pressure specialty salesmen, to travel with manager. Apply at once. Rm. 607, 241 W. Van Buren.

**SALESMEN,**

experienced on cloaks and suits. Apply Chicago Knicker and Sport Wear Co., 119 S. Wells.

SALESMEN—HERE IS A REAL CHANCE for a hard worker to sell to retail trade a new product you can work up a fine steady income on comm.; must have closed car; give phone No. Address S 520, Tribune.

**SALESMEN—2.**

To sell tires. Those with experience preferred. Metropolitan Tire Co., 2056 Irving Park-blvd.

SALESMAN—MUST HAVE RECORD AS producer; comm. with guarantee; previous laundry exp. unnecessary. Apply Saturday a. m. only. Excelsior Laundry, 2840 Wentworth-av.

SALESMAN — REAL ESTATE, LIVE, TO sell impr. prop. and vacant; no subdivision work; old estab. firm; plenty of leads; 50-50 com. basis; also mo. and yrly. bonus. S. O. STONE & CO., 3144 N. Cicero-av.

SALESMEN — CATHOLIC, WITH INSURance, magazine, etc., exper.; working 6 hours a day will earn over $300 mo.; steady work, rapid promotion. McCARTY, Room 1110, 5 N. La Salle.

SALESMEN—BIG REPEAT; CONSIGNMENT season just starting; liberal commission; get yours now.
IMPERIAL NOVELTY CO.,
2414 Lawrence-av. See Dean.

SALESMAN — GRINDING WHEELS; ILLInois, Wisconsin territory; long established, growing concern; permanent position for a worker; salary and commission. Address G K 384, Tribune.

**SALESMAN.**

Experienced on dresses; should be well known in loop; references required. J. BARILE & CO., 302 S. Market-st., Room 807.

SALESMEN AND DISTRICT AGENTS—A worth while proposition; easy seller and a necessity. Repeats. V. KWAPLIS, room 621 Planters Hotel, 9-12 a. m., 2-8.

SALESMEN—ON SALARY; MUST BE EXperienced; those who know feeds and live stock preferred. Take Metrop. L to Des Plaines-av. Acme Mfg. Co., Forest Park, Ill.

SALESMAN—TO SELL HDWE. DEPART. stores, painting contractors, hotels, hospitals, paint, varnish, brushes; attractive prices. Sideline. Riddiford Bros., Inc., 30 S. Wells-st.

SALESMEN—SMALL HOME IN THE COUNtry nr. Chgo., street car; small payment down, bal. can be pd. by part time service. CAESAR, 133 W. Washington-st., Rm. 405.

SALESMEN—TO MANAGE MAYTAG WASHing machine departments; intensive advertising; specialty experience necessary. See SCHREUDER, 337 W. Madison-st., R. 902.

SALESMEN—WHO HAVE SOLD VACANT near FORD PROJECTS will be interested in our wonderful proposition. Room 303, 160 N. La Salle-st.

SALESMEN—TO SELL SALES BOOKS AND autographic register rolls; good every month of the year; comm. basis. Petersen, Room 1601, 77 W. Washington-st.

SALESMAN—ONE WHO HAS BEEN ESTImating and selling service; write what you have sold and give telephone number. Address G C 473, Tribune.

SALESMEN — NOW SELLING OFF. STA. equipment, and printing for good paying line. IDEAL CO., 10 W. Austin-av.

SALESMEN—TEN WITH CAR; CITY AND out town; good for $200 weekly. Mr. Curtis, 300 West Ontario-st.

**SOLICITORS—EXP. COFFEE**

Good pay guaranteed to go-getters. CHARLES TEA CO., 4721 S. Halsted-st.

**TAILORING SALESMEN.**

Sell our $21.75 one price suits. Liberal commissions. 300 all wool fabrics, all one price, made to order and any style; no extra charges; satisfaction guaranteed. Wonderful sample equipment. SCOTCH WOOLEN MILLS, 809 W. Adams-st.

## WANTED—MALE HELP.

### Salesmen, Solicitors, Etc.

SPECIALTY SALESMEN,
BOILER MEN, FURNACE
MEN, TO SELL OIL BURNERS—
SALARY, COMMISSION,
AND BONUS, AND

a selling plan that will keep you on the jump following up red hot leads.

We pay a salary plus a commission on all orders taken and a bonus when you reach a certain volume. We teach you the business.

Every home owner wants to quit shoveling coal. Our burner is set right in the furnace and automatic controls are installed upstairs that maintain the desired temperature. Many Chicago homes are now being heated this way.

Our burner is sold on deferred payments and guaranteed to do the work or money is refunded. We are a factory branch organization and there is a wealth of opportunity with us for young or old men with pep and selling ability. If you have some knowledge of home heating so much the better.

The selling season is just starting on new homes and in homes where the supply of coal is low. Big business starts right at the close of the heating season. Hundreds of home owners will put in burners rather than buy their next winter's coal.

Come in today and get acquainted with the product and prepare yourself to earn between $3,000 and $6,000 by Dec. 31.

If you are an experienced oil burner salesman with a record of past performance we will prove to you that our selling plan offers you the opportunity to make this your banner year in the business.

Apply to retail sales manager all day Friday.

SILENT AUTOMATIC CORPORATION OF CHICAGO,
159 N. MICHIGAN-AV.

**TAILORING SALESMAN.**

Direct, finest line in America; commission only; real money maker. SAM GOODMAN, 35 E. Congress-st.

**TELEPHONE MEN.**

The best phone dept. in Chicago has openings for two men who can work and produce results without having to be "bossed." Best pay if you can qualify. See Mr. Sullivan, Rm. 353, 111 W. Washington.

**THREE SALESMEN**

FOR LOOP STORE
We wish to engage three young men of neat appearance to represent an old established Ohio manufacturer in Loop store; must furnish best of references. Apply between 10 and 4. MR. TOMLINSON, Morrison Hotel.

**TWO REAL EXECUTIVES.**

We have openings for 2 real executives. Competent men can build big futures for themselves. Qualified men only need apply. Interviews 10 to 12 and 2 to 4. S. J. Miller, Vice President, Room 800 Metropolitan Bldg.

**Traveling Men with Cars.**

Good side line with liberal commissions. Ing. 940 N. Wells-st.

**UNUSUAL OPPORTUNITY.**

A vacancy in old established real estate office in Austin offers an unusual opportunity to a good salesman; must have good refs., own automobile, and some exp.; this position offers splendid opportunity to the right man, because of a large business and no more than 2 salesmen. Address E M 97, Tribune.

**USED CAR SALESMAN.**

If you are willing to work we can use you; a good proposition. 4125 Lincoln-av.

**5—SALESMEN—5**

to sell positively the hottest seller in Chicago; a brand new restricted property right at the I. C., on one of the best known streets on the south side; less than 30 minutes from the loop; a new district built up all around it; schools, churches and business district near; leads, co-operation.

MONEY—MONEY—MONEY.
SEE
BOB ROBERTS,
DIRECTOR OF SALES,
AT ONCE AT
10 S. La Salle-st., Rm. 1020.

**10 SOLICITORS.**

$25 per week; straight salary plus commission. Must have good education and a pleasant personality. This is a permanent connection with future possibilities; not real estate. Apply in person between 10 and 12, Friday only. Mr. Nelson, suite 1633 Lytton bldg., 14 E. Jackson.

**$7 CASH FOR EACH ORDER.**

2 TO 4 ORDERS PER DAY EASY.

3 more men wanted with house to house experience. Address E N 285, Tribune.

### Agents.

AGENTS—GET IN ON AN ENTIRELY NEW proven success, publicity campaign supplies, real live leads; virgin territory. If you will follow instructions to win. Address G C 480, Tribune.

AGENTS—PHOTO COUPON; BEST PROPosition. Good commission. See Mr. Gibson, Room 1307, 37 S. Wabash.

JUST OUT BUY DIRECT. NEW KIND OF A real perfect can opener. 159 W. Oak-st.

### Miscellaneous.

**Men Who Will Work and Who Want to Make Money.**

We manufacture and sell our own products. We do not care whether you have sold or not. Our business and selling can be mastered by the average man.

You are taught how to earn while learning. $40 to $60 weekly. In 3 months you can be making $75-$100 a week. If you want work and money see MR. JONES of the Air-Way Sanitary System, Rm. 202, 537 S. Dearborn.

**SCANDINAVIAN MEN FOR PART TIME WORK.**

Here is an opportunity to add $50 per wk. or more to your present earnings by working in your spare time; to qualify for this position you must give 3 ref. and have lived in Chicago 2 yrs. or more. Address Y L 461, Tribune.

**INSURANCE SOLICITOR.**

A man who has been successful in handling an Industrial Insurance debit, to handle a side line which will net him a handsome income. Must have lived in Chicago 5 yrs. and furnish 3 good substantial references. Answer giving name, address and references. Address G C 513, Tribune.

**HAVE YOU A CAR? MALE OR FEMALE.**

IF YOU HAVE AND WANT TO USE IT FOR US ON SUNDAYS, APPLY ROOM 604, 111 W. MONROE-ST., MONDAY AND FRIDAY EVENINGS AT 7:30.

DRY GOODS MEN—NOW EMPLOYED, WHO have lived in Chicago 3 yrs. or more and are over 25 yrs. of age, who desire to increase their earning capacity in their spare time in a different line of business; must have three good business men as references. Address G C 573, Tribune.

LABORERS—
I have work for you not of a laboring nature. Good pay. Three evenings a week. Write and I will call and explain. Address F E 202, Tribune.

**YOUNG MAN.**

Inexperienced, single, travel, learn sales; fine future. 509 S. Wabash, Room 300. MR. J. D. HAMNER.

**WORKING PARTNER**

To put in time and share profits; no investment required. Address G K 321, Tribune.

**WINDOW WASHER.**

Experienced; permanent. Buena Terrace Hotel, 4246 Sheridan-rd.

HOUSEMAN—FOR ODD JOBS AND LOCKER room in boys' school; ex. reference req. Apply between 10 and 11 Friday morning, 1531 N. Dearborn-pkwy.

**HANDY MAN.**

Willing to listen and learn; work on your honor; good pay. Address P 63, Tribune.

**IMPRESSIVE MAN.**

Well dressed, over 25 years of age; well paying pos. Rm. 1201, 332 S. Michigan-av.

CLERK—FOR SPECIAL WORK, NOT CLERical; must be ambitious and willing to wk.; $35 per week. 208 W. Monroe-st., 3d floor, between 10 and 12 a. m.

MEN—SALARIED.
I want you for three evenings each week. Good pay. Write and I will call and explain. Address F O 201, Tribune.

MAN — NEW YORK LIFE INS. CO. HAS opening for clean cut man, 25-45 yrs. old, ambitious to improve himself; comm. basis. A. C. McArthur, Rm. 1123, 127 N. Dearborn.

ESTIMATOR—FOR PAINTING AND DECOrating concern. Old and new work. State age, experience, references and salary. Address H D 422, Tribune.

**A RARE CHANCE**

awaits a willing worker at
Room 416, 160 N. La Salle.

MAN—YOUNG, TO DO LIGHT CLERICAL work evenings in exchange for room rent. Graceland 6[illegible]03.

CANVASSERS — EXPERIENCED, TO REGister home owners; no selling; good pay, steady work. Room 518, 608 S. Dearborn.

MAN—FOR SELLING CANDIES; EXP. not necessary. Apply 4407 N. Albany.

MEN—TWO, YOUNG, NEAT APPEARING. Call at 3315 Milwaukee-av., Rm. 206.

MEN—2, YOUNG, 18 YRS. OLD, FOR GEN. wk. in garage. Address S 373, Tribune.

RELIABLE CHRISTIAN GENTLEMAN FOR welfare work. Address S 79, Tribune.

LAUNDRY DRIVER—EXPERIENCED; $100 cash bond required. 61st-st. Laundry, 304 E. 61st-st.

MAN—FOR PACKAGE DELIVERY AND office work. Rm. 1203, 337 W. Madison-st.

LAUNDRY DRIVER — WHO CAN SPEAK Polish. 520 W. 39th-st.

## WANTED—MALE HELP.

### Miscellaneous.

GENTLEMEN!!!

This Is an Unusual Ad.

The genuine opportunity you have dreamed of. No experience required.

READ CAREFULLY!

THINK CAREFULLY!

This work is entirely different than anything you have heard of because YOU WON'T BE ASKED TO SELL ANYTHING, [illegible]

J. C. STEWART.

R. 1512 Blum Bldg., 624 S. Michigan.

Notice—Now don't hesitate. This is not "just" another ad, but a real opportunity for real people. You will never have another chance like this. If earning a substantial pay check every week will make you happy, this will be the happiest experience of your life. Idlers, star gazers and sightseers, stay away. Call only at the above time. No matter what you have planned or what you are doing, set aside Friday evening so as to enable you to avail yourself of the opportunity you have longed for. Take PRIVATE ELEVATOR to the 15th floor and remember the time, Friday evening, February 25, 8 p. m. sharp. None will be considered after the above time.

$ $ $ $ $ $ $

$ ALL PAY. NO WORK. $

MALE OR FEMALE.

$ TONIGHT $

$ DON'T MISS IT. $

$ 7:30 SHARP. $

$ "A MASTER SECRET." $

Attendance ONLY is necessary for you to MAKE A LOT OF MONEY.

No canvassing or selling or buying.

Hear Prof. Bennett explain "THE MASTER SECRET"

DON'T FORGET.

ALL PAY. NO WORK.

PART OR FULL TIME.

Sounds good. Come up and let us prove it. 7:30 p. m.

Room 604 Harris Trust Bldg., 111 W. Monroe-st.

$ $ $ $ $ $ $

APPOINTMENT MAKERS.

H. O. STONE & CO.

Make $75.00 a week interviewing prospects.

Leads Furnished.

Sales made by experienced sales managers.

Largest investment house in Chicago.

Big opportunity for advancement.

Apply MR. JONES, director of sales,

Suite 505, H. O. Stone Bldg., 6 N. Clark-st.

Founded 1835.

CLEAN, ACTIVE MEN

OVER AGE OF 22 YEARS.

WHO KNOW THE CITY.

The largest transportation system of its kind in the world requires more men of the better type, with or without experience, to drive closed autos on the North, South and West Sides.

Positions With a Future.

Advancement to men who take their work seriously. Free driving instruction. Average pay $35 a week.

YELLOW CAB CO., 57 E. 21st-st.

A

LARGE CHICAGO CORP.,

doing a business of several million dollars annually has openings for ambitious men who want to better their position in life.

NO TRAVELING.

Rapid advancement.

Call Room 433, Bismarck Hotel, between 10 a. m. and 5:30 p. m. Ask for MR. STRENG.

AN OPPORTUNITY FOR PART TIME MEN.

If you are 25 years of age or over, and have lived in Chicago at least 3 years, I have something that will interest you in your spare time. I will show you how you can double your present income. You must give 3 references of responsible business men in your neighborhood. Men calling on the small retail stores preferred. Address Y L 469, Tribune.

A WELL DRESSED MAN.

SALARY AND COMMISSION.

Opening in an established firm for a man with personality, initiative and ability to meet the public. Ask for Mr. Le Monn, 134 N. La Salle. Suite 1514.

YOUNG MAN, 18 TO 21,

high school graduate, living at home; must be neat appearing, good personality, for interesting outside work; no selling; permanent position with future. Address H B 207, Tribune.

POLICE OFFICERS

who wish to utilize your spare time in a [illegible] manner, which will not interfere [illegible] your present work. Address F M 132, Tribune.

Good Salaried Positions

for men with sedan cars.

SEE MANAGER.

Room 700, 134 N. La Salle.

CAR WASHER—COLOR; MUST HAVE 5 years' experience, for out of city; steady [illegible]; good salary; in reply give references. Address S 517, Tribune.

MEN—YOUNG, NEAT APPEARING, 18 OR over, to learn circulation work; steady work; good pay to start. Mr. Parson, Rm. 1135, 508 S. Dearborn, 9 to 11, 2 to 4.

FORD SERVICE MAN—A NO. 1. T. G. ARNOLD & CO. 2729 Ogden-av. See Mr. Zetterberg.

MAN—CHRISTIAN [PROTESTANT], COLlege graduate or teacher, 25-40. Write fully. Address F F 463, Tribune.

MEN—2, YOUNG, AT ONCE; PERMANENT; good pay. See Mr. Smith, R. 844, 127 N. Dearborn-st.

NIGHT WATCHMAN—IN LOOP OFFICE building; give age and references. Address H D 434, Tribune.

MEN—WHO WANT WORK AND WILLING to earn $25 and comm. selling shirts direct. Gentiles. ANSART CO., 537 S. Dearborn.

MEN — SEVERAL, TO WORK IN THEIR spare time; excellent opportunity to make some real money. Address B Y 167, Tribune.

MEN—TO LEAVE CITY AT ONCE WITH traveling magazine crew. Room 504, 37 S. Wabash.

### Employment Agencies.

Ship. Clk., lbr. exp. .......... $175

STENO-CLK., YOUNG .......... $110

OCCUPATIONAL,

20 W. JACKSON-BLVD. RM. 1409.

| | |
|---|---|
| MACHINIST ..... 75C | SHEET METAL ... 90C |
| Hammersmith ... 90c | Butcher header ... $65 |

EMPLOYMENT SERVICE BUREAU, 443 S. Dearborn. Room 800.

| | |
|---|---|
| DIEMAKER ....... $ | DIE SHARPEN ... 70C |
| Hammersmith ... $1 | Metal Spinner ... $45 |
| 2 Draftsmen, degn. $1 | Elec. experimt. wk. $1 |

TRADERS' AGENCY, 309 S. LA SALLE-ST.

| | |
|---|---|
| FENDER MAN ... 75C | AUTO MECH ... 70C |
| Iron Planer ... 70c | Learn Auto Biz ... $15 |
| Learn Cooking $65 bd. | Orderly ... $50, r. b. |

BUSCH AGENCY, 184 W. WASHINGTON-ST.

SALESMEN—ONLY experienced salesmen. Call before 1 p. m. SALESMEN'S SERVICE ASSOCIATION. Room 208, 309 S. La Salle.

CLEVELAND AUTOMATIC, 90C.; LATHE, $35; Wood Pattern, 80c; Punch Press, 55c. ACME AGENCY, 22 N. WELLS-ST.

FIRST CLASS POSITIONS— [illegible] PLACEMENT BUREAU. 4554 BROADWAY. ROOM 316.

## WANTED—MALE HELP.

### Employment Agencies.

FRIDAY'S SPECIALS.

[illegible]

SALESMEN.

Have immediate openings for 2 good salesmen [illegible] nationally advertised product; 30-40 yrs. of age; [illegible]

CONSOLIDATED AGENCIES, Suite 500, 110 S. Dearborn-st.

Positions Open at A. R. B.

Be sure to call today and get placed to go to work at once or on Monday, Feb. 28.

[illegible]

CALL EARLY TODAY. OPEN AT 8 A. M.

American Railway Bureau,

11 S. LA SALLE-ST., SUITE 1139.

PERSONALIZED SERVICE.

COPYWRITER, trade paper service ..... $50
COPYWRITER, tech. mfg. .......... $50
JUNIOR ADV. MAN-TYPIST ....... $25-30
DRAFTSMAN, lighting fixtures ........ $200
DRAFTSMAN, detail, jigs and fixtures .. $150
PRODUCTION MAN, plan schedule ..... $175
SALESMAN, mill work & lumber exp. .. Open
SALESMAN, elec. appliances ... Draw. & com.
SALESMAN, tea and coffee ..... Draw. & com.
SALESMAN, nat. org.; address committees .......... Open
SALESMAN, building material ........ Open
SALESMAN, shoe & clothing mfg. $175, exp.

THE HONES CORPORATION

20 W. JACKSON-BLVD. 9TH FLOOR.

HOTEL, RESTAURANT, AND GENERAL HELP!

NO JOB NO PAY. WHITE HELP ONLY.

| | |
|---|---|
| Hsp. hsman $50-60 rb. | Dishwasher $16-20 m. |
| Kitchen men ... $75 b. | Bell boy ........ Open |
| Window washer $100 | Porter-clk. ... $50 rm. |
| Fry, s. o. cooks $35 | Eld. clerk ..... $60 rm. |
| Pharmacists .... Open | Elevator boy .. $75 b. |

SAME POSITIONS LISTED EITHER OFFICE

GLADER AGENCY, INC.

220 S. STATE-ST., RM. 1230.

4753 BROADWAY, RM. 728.

MILLER-MIEHLE PRESSMAN ....... $45-$50
Kluge pressman ............ $45-$50
2 compositors ............ $40-$50
3 Gordon feeders ........... $24-$26
3 two-thirders ............ $25-$40
Many other openings for bank tellers, time keepers, shipping and stock clerks.
Boys, office ............ $12-$20
Boys, learn trades ........ $15-$20

CO-OPERATIVE SYSTEM,

220 S. State-st., Room 1400.

TECHNICAL POSITIONS.

NEW OPPORTUNITIES.

Heating draftsman and estm. ........ $175
Railroad car draftsman ........ $150-175
Tracer mechanical, experienced ........ $110
Draftsman, expd. in catalog work ..... Open
Engr. for N. Y., exp. design and const. oil co. svc. and bulk stas., etc. ..... $350

THE ENGINEERING AGENCY, INC.,

34TH YEAR. NO ADVANCE PAYMENT.

53 W. JACKSON-BLVD. SUITE 1662.

BRUNSWICK OPENINGS.

ASST. COMPTROLLER .............. $6,000
SALESMAN, mill supplies ........... $250
CITY SALES DESK ................ $150
UNDERWRITER, Acountant, age 24-27 . Open
STENO, Beginner, S. S. .............. $90
BOOKKEEPER-STENO ............... Open
OFFICE BOYS ..................... $70

5 N. WABASH, SUITE 1302.

COONEY-RYAN AGENCY.

OFFICE MANAGER, LOOP ......... $3,000
RECEIVING TELLER ................ $130
CLEAR. HOUSE CLERK ............ $110
JUNIOR CLERK ................... $80
BOYS, BOYS .................. $60-$70
FREIGHT SOLICITOR WITH CAR ...... $200
2 SALESMEN, HIGH UNIT ....... $200-250
PLACEMENT MAN, ACCOUNTING DEPT.
8th flr. 20 E. Jackson. Wab. 7421.

OUR FEES ARE LOWER.

ACCOUNTANT, not over 30 yrs., to train for head of dept.; excellent oppor. ... $175
STENOGRAPHER, for A1 firm; a real job ........ $130-$150
HANDY MAN, with knowl. of pump or pipe line .............. $150
GENERAL CLERICAL POSITIONS, various jobs ........... $70-$100
Davis Service, 20 E. Jackson. Harr. 7978.

CREDIT MEN.

2 Credit Men, 2 yrs.' who. exp., 3 yrs. day univ. ........... $175-200
2 College Graduates ............ $125
1 Night Timekeeper ............. $150
Fast Typist ..................... $80
Stock Record Clerk ............... $95

EMPLOYMENT EXCHANGE,

Room 1304, 220 S. State-st.

ENGINEERS—LOWEST FEE.

5 jr. mech. drafts., so. side ....... $125-$150
Elec. engr., design, etc., high frequency . $250
Elec. engr., design, etc., high frequency . $250
E. E. jr., test floor exp.; exp. pits .... $150
AGENCY SERVICE TO NONMEMBERS.
AMERICAN ASSOC. ENGRS.' EMPL., INC.
ROOM 603, 63 E. ADAMS-ST.

SHIPPING CLERK, $25-$30.

PACKER ..................... $25
STENOGRAPHER ............. $25-$30
21 BANK OPENINGS ......... $80-$165
MANY OTHER OPENINGS.

Employers' Intelligence Bur.,

162 N. State-st. Room 713.

North Side Consolidated.

Clerk, stock records, order dept., good personality .................. $30
Bkpr.; small office; full charge ......... $40
Asst. Bkpr.; age 35 ............. $32.50

Suite 208, 4750 Sheridan-rd.

All Kinds of Garage Jobs.

8 auto washers ............... $30-40
5 combination floormen ......... $30-35
4 auto mechanics ............. $40-50
CHICAGO GARAGE OWNER'S EXCHANGE,
309 SOUTH LA SALLE. ROOM 101.

| | |
|---|---|
| MACHINIST ..... 80C | NIGHT COOK .... $30 |
| Tool Grinder .... 75c | Pantry ........ $22, b. |
| Lathe ........... 70c | Learn Hotel ... $20, r. |
| Packer ......... $30 | Dishwasher .. $21, b. |
| Stock Boy ... $18-$20 | Bell Boy .. $60, b., t. |

KAY EMPLOYMENT AGENCY.

156 W. Washington, R. 10. 106 N. La Salle.

STENOGRAPHER ............... $125-$150
Jr. draftsman ................... $110
Jr. clerk, knowl. of bkpg. ........... $80
Beginner stenographer ............. $90

ASSOCIATED SERVICE,

R. 715 TACOMA BLDG. 5 N. LA SALLE-ST.

West Side Consolidated.

Statistician, loop, bonds .............. $175
Shipp'g Clk., able to route drivers. $130-150
Boy, age 17 or over ............. $65-75
Salesman, Jr., city .............. $110
SUITE 313. 9 S. KEDZIE-AV.

SHEPHERD SERVICE.

| | |
|---|---|
| Sr. acct. ...... $250 up | Typist .............. $25 |
| Draftsmen .. $175 up | Specialty salesman |
| Stenogs ........... $35 | BOYS ......... $14-$20 |
| Furn. stock ...... $24 | Students, masseur. |

5 S. WABASH, RM. 1805. CENTRAL 2637.

7 BOYS, $15-$17.

STENO; small office ............ $30-35
29 OTHER OFFICE OPENINGS.

S-H-A-Y AGENCY,

14 W. WASHINGTON. NR. STATE.

MEN—YOUNG, READ MICROMETERS ... $32

| | |
|---|---|
| Truck Repair ... $40 | Bench hands ...... $30 |
| Sheet Metals .... $40 | Draftsman ....... $145 |
| Collector ........ $125 | Investigator ..... $120 |

GARDEN CITY AGENCY.

Room 406. 179 W. Washington-st.

CONSOLIDATED AGENCIES—

Dishwashers, Bus Boys, Kitchen Men, $18-[illegible]; Chef, $40; 2d Cook, $30; Fry Cook, $25; Houseman, $100; Man and Wife, city, hotel, open.

ROOM 222. 4750 SHERIDAN-RD.

CORBOY SERVICE.

CREDIT-COLL MGR., RUBBER .......... $200
CLERK, ASST. TO OFC. MGR. .......... $140
STENOGS., 10; IN, OUT LP. ....... $110-140
20 W. Jackson-blvd., Rm. 1108. Wab. 9284.

## TRADE SCHOOLS.

MEN WANTED

to fill the pay positions in AUTO AND ELECTRICAL TRADE. [illegible]

GREER OPPORTUNITY

[illegible]

GREER COLLEGE

AUTOMOTIVE—ELECTRICAL

2020 S. Wabash. [illegible]

Learn Electricity

Without Books or Lessons.

[illegible]

COYNE ELECTRICAL SCHOOL, [illegible]

LEARN DRAFTING

In 4 Months

Big demand [illegible] time enough. Day or eve. Call, phone, or write for 72 P. Blue Book—Sent free.

CHICAGO TECH. COLLEGE,

Dept. 460, 118 E. 26th-st. [Nr. Mich.av.]

MEN WANTED

FOR PLUMBING AND HEATING EVERYWHERE.

Big demand by contractors; learn this big paying year around work. Come here to the largest, the oldest, and only exclusive plumbing and heating works of its kind in the world, and we will teach you under the direct supervision of LICENSED ILLINOIS MASTER PLUMBERS.

OPEN FROM 9 A. M. TO 9 P. M.

ILLINOIS PLUMBING WORKS,

512-514 N. LA SALLE.

LEARN BARBERING.

One Sure Route to Success.

Our new 1927 course qualifies for present barber shop conditions. Earnings divided with students. Decided advantages in applying at once. Full day, half day, or evening classes. Call, write or phone.

MOLER BARBER COLLEGE,

512 N. State-st. Superior 5456.

EARN GOOD PAY WHILE LEARNING

Telegraphy or Radio

We furnish operators to U. S. Govt., railroads, commercial companies, broadcasting stations, and ships. Written guarantee protects you. Call or write. CHICAGO TELEGRAPH, Rm. 520, 443 S. Dearborn-st., or Rm. 1202, 39 S. State, or Rm. 1303, 56 E. Congress, or Rm. 707, 78 E. Madison-st.

BIG MONEY

earned by Mechanical Dentists, who make plates, crowns, bridges, etc., for dentists. Big demand in uncrowded field. Course taught quickly in day or night school without books. LEARN BY DOING. Write or call for special offer and Catalogue 52. McCARRIE SCHOOL OF MECHANICAL DENTISTRY, 1338 S. Michigan-av. Phone Calumet 3422.

AVIATION

Demands Trained Men.

Reg. U. S. pilots instruct at our airport. Practical work. Earn while you learn. Write or call. Open to 8 p. m. Phone Harrison 3272. Wabash 8104.

Chicago Aeronautical Service, Inc.,

Room 1107. 608 S. Dearborn.

BE A WATCHMAKER.

Learn on actual watch work and earn while you are learning. No books. Tools given each student. More jobs for graduates than we can fill. Get our FREE Book 101. Call Ravenswood 7822, or write Chicago School of Watchmaking, 4844 Lincoln-av.

Men Wanted to Learn

auto washing, polishing, simonizing. 3 wks. training on customers' cars will qualify you for big pay. Jobs waiting. Earn while learning. Day or night classes. Open evenings.

CHICAGO AUTO SERVICE BUREAU,

309 S. LA SALLE-ST. ROOM 101.

## TYPEWRITERS AND SUPPLIES.

PORTABLE HEADQUARTERS — AUTHORized dealers for new and used ROYAL, CORONA, UNDERWOOD, REMINGTON portables. Sold on TERMS AS LOW AS $5 A MONTH. Also rebuilt, large machines all makes and new and used CORONA ADDING MACHINES. SMITH TYPEWRITER SALES CORP., 151 W. Randolph-st., at La Salle. Special attention to phone inquiries CENTRAL 4750.

SPECIAL THIS WEEK—LATE NO. 10 Remington, with small, attractive table and stool, all for $40; just the thing for home or office; guar. 1 year. Central 3630-3631. Young Typewriter Co., 169 N. Dearborn.

ALL MAKES AT A BIG REDUCTION; rented lowest rates; rent allowed on sales. MFRS.' TYPEWRITER CLEARING HOUSE, 193 N. Dearborn. Central 6034.

NEW MODEL CORONA 4, RENTED $4 MO.; $10 3 mos.; rent applied on purchase. L C SMITH & CORONA TYPEWRITERS INC. Store, 68 E. Washington. Randolph 0052.

BIGGEST BARGAINS IN CITY; SMITH, $10; Oliver, $12; Royal No. 10, Remington, Underwood No. 5, cheap. We buy, rent, trade. 2218 Lawrence-av. Rav. 5637. Open eves.

TYPEWRITERS TO RENT, SELL, EXCH., lowest rates, E-Z terms. Typewriter Exch., 7th floor, 111 N. Dearborn. Central 8748.

OLIVER TYPEWRITER AND CHECKOMETER check writer, like new, cheap. Call Stewart 4272.

WRITING, ADDING, CALCULATING MACH. Every descrip.; new and used; big reduct.; rented; pymts. 170 W. Wash. Cent. 2288.

WANTED — LATE MODEL REMINGTON Elite type. Address H S 310, Tribune.

REMINGTON, UNDERWOOD, ROYAL AND others, $15-$25; guar. 1 yr. 843 Madison.

UNDERWOODS, $3 MO.; 3 MONTHS, $7; bargains. 504 Ry. Exch. Bldg. Harr. 2463.

## BARTER AND EXCHANGE.

SEVERAL SMALL PIECES OF CHICAGO vacant, sizes range from 25 ft. business lots, ¼ acre up to 5 acre tracts, at prices less than actual values today. I will accept in payment any of the following articles, which I have immediate use for: A tract of land anywhere in United States or a good summer resort location, a good used auto, or any income producing securities. Can furnish best references and guarantee title by Chicago Title & Trust Co. Address C I 504, Tribune.

WILL DISPOSE OF 100 JACKSONVILLE Beach, Florida, lots; all clear; for down payment on bungalow, late model automobile, or what? GARLAND, 4907 N. Whipple.

EXCHANGE—MOVING AND EXPRESS BUSiness, est. 13 yrs., 5 trucks and all equip., for impr. or vacant real estate, or what? Acct. other business. Albany 2376.

5 RM. FRAME HOUSE ON 2 LOTS, RED granite, Wis., value $3,000, for high grade used car or equity in 2 flat, or what. Address E S 497, Tribune.

40X110 FT. LOT, CLEAR, ON LAKE MICHIgan, nr. South Haven; want good used car, bonds, or what? Address E S 496, Tribune.

WILL ACCEPT AUTO IN GOOD CONDITION as part payment on my Northwest Side and lot. No agents. Address T N 245, Tribune.

WILL ACCEPT GOOD USED CAR FOR MY equity in La Grange apartment site. Address T M 125, Tribune.

WANTED—GOOD USED CAR OR BUNGAlow for eq. in 182 ac. Vilas Co., Wis., or what have you? Address H M 122, Tribune.

USE OF FLAT FOR PAINTING, CARPENtry, labor. Address F O 95, Tribune.

WANTED—RADIOLA FOR RENT FURN. apt. of 3 rooms. Address S 109, Tribune.

## MACHINERY AND TOOLS.

WOODWORKING MACHINERY FOR SALE—100 late type machines at sacrifice prices, released by THE KELSEY BODY DIVISION, through discontinuance of one of their plants; exceptional opportunity. See Sales Representatives on premises. KELSEY BODY DIVISION, Kirby and Vermont-avs., near 12th-st., Detroit, Michigan. Phone Walnut 0460.

NATIONAL WASHER MACHINE CAPACITY 1 in. 12 yd. Western Dump Cars, std. gauge. Steel Revolving Jib Derrick, 50 ft. mast. HARRIS BROTHERS COMPANY, 35th & Iron-sts. Lafayette 1900.

FOR SALE—LATHE, 14 IN., 7 FT. BED, fully equipped; almost new. Also Weaver shop hoist for autos. Sheldrake 4407.

NEW PORTABLE ELECTRIC DRILLS, fully guaranteed; ¼ in. capacity; only $20; also ½-in. for $48. Phone Lawndale 4600.

WANTED — HOMOGENIZER, STATE SIZE, length of use and price. Address H F 405, Tribune.

ARCHER MIXER, WHEEL BARROWS, steel boxes, sidewalk forms, hose, iron pipe, tools, etc.; barg., act quick. Sunnyside 6135.

WHITNEY NO. 6 PLAIN MILL AND $300 worth of H. S. cutters, $250 cash; all like new. South Shore 8028. 2607 E. 75th.

AIR COMPRESSORS—GARAGE TYPE; NEW; bargain. 6047 Cottage Grove-av.

FOR SALE—BAND SAW, 33 IN., WITH wooden table, $90. 326 S. Desplaines.

## BILLIARDS AND BOWLING.

BILLIARD TABLES—NEW OR REBUILT AT prices and terms that meet all conditions. Buy direct from manufacturer and get Best Quality at Lowest Prices. Everything in Billiard and Bowling Supplies. THE BRUNSWICK-BALKE-COLLENDER CO., 623 S. Wabash. Wabash 7060.

NEW AND USED BILLIARD TABLES—Low prices. Easy terms. KEEFE & HAMER CO., 17 N. Wabash-av.

TWO POOL TABLES FOR SALE CHEAP. Ph. Franklin Park 234.

## BUILDINGS FOR SALE & WANTED.

FOR SALE — MERCANTILE SHOWROOM bldg. in heart of Chicago, 50x75, 2 flrs.; elevator; 50x50 vacant yard, 15,000 sq. ft.; location of bldg., 2424-26 Ogden-av. Price $70,000. Owner, E. C. SCHUBERT, 3419 S. Ridgeland-av., Berwyn, Ill., Berwyn 2686. Real estate men attention. Submit your proposition.

## WANTED—FEMALE HELP.

### Stores and Offices.

ASSISTANT MANAGER DRESS DEPT.

[illegible]

F. B. GEORGE,

131 S. State.

CANDY GIRL—[illegible]

CASHIER—EXPD. LADY FOR RETAIL [illegible]

EXTRA SALESWOMEN.

[illegible]

F. B. GEORGE CO.,

131 S. State.

GRAPHOTYPE OPERATOR.

[illegible]

INSERTERS.

[illegible] Apply MISS WALLACE, 45 S. Wells-st., sixth floor.

LADY—YOUNG, NEAT APPEARING, GEN. OFFICE WORK [illegible] Tribune.

OFFICE GIRL.

With general office exp.; must be a good penman. The Paragon Laundry, 3543 N. Ashland-av.

SALESWOMAN, 1ST CLASS on cloaks and dresses; steady position; must be thoroughly experienced. LUCILLE SHOP, 74 E. Madison-st.

SALESWOMEN.

Permanent positions open for saleswomen of exceptional ability with coat and dress experience. Apply JOHNSON & HARWOOD, 37 S. Wabash-av. 3d Floor.

SALESWOMEN,

Thoroughly Experienced.

Our coat, suit and dress departments. See Mr. Teller, D. S. Komiss & Co., 301 S. State-st.

SALESLADIES.

Must be experienced in ladies' ready to wear; steady positions. Apply Room 241, 80 E. Jackson.

SALESLADY AND SEAMSTRESS—EXPERIenced; steady position and good pay for the right party. Apply at CROWN CLOTHING CO., 6516 S. Halsted-st.

SALESLADIES.

On ladies' dresses; one exp. and can furnish references. MME. ESPO, 2315 E. 71st-st.

SALESWOMAN—MILLINERY. EXTRAORdinary opportunity for conscientious industrious woman. Diversey Parkway Store. Phone Mr. Lipman, State 6450.

SALESLADIES — FOR READY TO WEAR specialty shop. 6727 Stony Island-av. Dorchester 3002.

SALESGIRL—EXPERIENCED, IN BAKERY. 307 E. 55th-st.

SAVINGS TELLER

with Burroughs bookkeeping machine experience; also general work in savings department. North Side bank. Address H D 438, Tribune.

SECRETARY.

Comptroller wants secretary who possesses initiative, some executive ability, and is capable of assuming responsibility; must have a general knowledge of bookkeeping and be a careful, accurate stenographer; right place for girl ambitious to advance; state age, salary, and experience. Address G L 173, Tribune.

STENOGRAPHER.

Gentile, for West Side office, who is high school graduate and has had at least 3 years' actual experience; must be able to take rapid dictation and transcribe accurately. State age, salary expected and experience. Address E S 357, Tribune.

STENOGRAPHER—NORTH SIDE OFFICE, real estate exp. req. Call after 1 o'clock. MARR & CO., S. W. Corner Lunt and Western. Sheldrake 5896.

STENOGRAPHER—17 TO 21. OFFICE, wholesale dry goods house. Address D M 558, Tribune.

STENOGRAPHER— GENERAL OFC. WORK. Young lady living at home. Gentile. Address S 106, Tribune.

STENO.—GENTILE; SGL., PROT., LIVE N. or N. W. Side; know sales followup work. Call Kildare 9027 after 7 p. m.

STENOGRAPHER—ACCURATE AND RELIAble, in law office. Rm. 1424, 77 W. Washington-st.

STENOGRAPHER—LEGAL EXPERIENCE; state age, experience and salary desired. Address H P 422, Tribune.

STENOGRAPHER — WITH EXPERIENCE. Leonard Peterson & Co., 1222 Fullerton-av.

STENOGRAPHER—APPLY 9 TO 11, RM. 401, 510 N. Dearborn.

STENO.—MUST BE CAP., EFF., ALSO GEN. off. wk., ref. req. 307, 29 E. Madison.

SWITCHBOARD OPERAT'R.

Refined, pleasant disposition, living in vicinity of Shorecrest Hotel.

TYPIST—MUST HAVE GOOD EXP. APPLY 4th floor, 101 S. Wells-st.

WOMAN—A KEEN, NEAT, ENERGETIC woman with pleasing personality under 30, to fill important position in charge of switchboard and reception room. Must be capable typist knowledge of shorthand preferred. Salary $100 per month. Call Room 508 at 612 N. Michigan, between 11 and 2 and 5 to 6:30 P. M. Friday.

WOMEN — SEVERAL; CHURCH MEMBERS preferred; 2 years' residence in Chicago necessary; no selling or soliciting; will pay well for part time. Call between 10 and 2. Rm. 1800, 5 N. Wabash-av.

YOUNG WOMEN

wanted to work evenings, from 6 to 8:30 o'clock, except Saturdays; must be good talkers; salary plus commission and big prize money. Apply Room 1203, 6 p. m. sharp, 109 N. Dearborn.

10 SALESLADIES

For basement ready to wear; permanent positions for those who qualify. Apply Superintendent's office, 5th floor

LEITER BLDG. STORES.

### Executives and Managers.

DRESS WOMAN—IN STATE-ST. STORE, CApable of taking charge of floor and to assist and close sales; an opportunity for the right person; answer in confidence, giving experience and references. Address S 332, Tribune.

A LADY,

honest and reliable, for sales dept. Apply Mgr., room 1546, 310 S. Michigan.

### Factory and Trades.

ARTIST—WE ARE IN THE MARKET FOR original Christmas card designs. George S. Carrington, 2732 Fullerton-av.

CUSTOM SHIRT MAKER—EXPERIENCED only, to act as forelady. Apply Mr. Gr[illegible], Fifield & Stevenson, 434 S. Wabash.

FINISHERS

on dresses, experienced; in high class dressmaking establishment. Bailey, 410 N. Michigan-av.

FORELADY

on aprons. Must have experience in this line. References required. H. A. SA[illegible] & CO., 105 S. Market-st.

GIRL—WHITE, FOR LIGHT FACTORY work. Apply 2920 Carroll-av.

LAMP SHADE MAKERS—

Experienced and inexperienced, colored; best working conditions. Apply ready for work. BLOCK PORTELIER CO., 1253 S. Michigan.

MARCELLER—STEADY; EXPERT; $25 PER week and comm.; no eve. work. Palisade 7979. 5232 Irving Park-blvd.

MARCELLER AND ALL AROUND OPERAtor—Expt.; no others need app. [illegible]

MARCELLER AND PERMANENT WAVER—1st class. 3545 Armitage-av.

MILLINERS,

MAKERS. TRIMMERS. COPYISTS.

Must be experienced on high class hand made hats. Apply to Mrs. Oliver. D. B. FISK & CO. 225 N. Wabash-av.

MILLINERY OPERATORS

Experienced on better hats; good salaries.

ROSELLE CORP.,

163 N. Michigan.

MILLINERY TRIMMERS

and copyists; come ready to work. SERVICE HAT CO., 64 E. Lake-st.

MILLINERY OPERATORS.

Expd. on straw and fabric. Chicago Straw Works, 12 N. Michigan.

MILLINERY MAKER AND COPYIST—GOOD salary, steady position. 669 N. Michigan.

MILLINERY MAKERS — EXPERIENCED; steady work. 53 E. Wacker-drive.

OPERATOR—ALL AROUND; ONE WHO CAN take complete charge of beauty parlor. 4112 W. 16th-st.

PATTERN MAKER.

A progressive manufacturer of better grade dresses is in need of a capable pattern maker.

For one who can make a good fitting pattern this position offers good pay and other unusual advantages.

State your qualifications as to years of exp., where employed, age, etc. All replies held strictly confidential. Address H P 263, Tribune.

SILK SHADE MAKERS.

500 colored, experienced on silk shades; big pay; steady all year job. 1806 S. Canal.

SLIDE COLORIST.

Experienced [illegible] work, good prices. Tom Phillips Slide Co. 81 W. Van Buren-st.

TAPERS—BY HAND CORRUGATED BOXES; experienced [illegible] Pomeroy Schofield, 391 [illegible] S. Lowe-av.

## WANTED—FEMALE HELP.

### Factory and Trades.

WINDERS—EXPERIENCED ON ARTIFICAL silk. U. S. Rayon Corp. 322 W. Van Buren.

### Household Help.

COOK—WHITE, COMPETENT, EXP.; 4 adults; other help kept. 435 Surf, 2d apt.

GIRL OR WOMAN—TO ASSIST WITH housework; small family; no washing; best wages; permanent and pleasant work; references required. Address F H 401, Tribune.

GIRL — EXPERIENCED FOR GENERAL housework; good wages and home; Hungarian preferred. 3432 Bosworth-av., 2d flat; 1 block E. of Ashland, near Roscoe.

GIRL—WHITE, FOR GENERAL HOUSEwork; will take new comer. L. Keer, 4116 Gladys-av. Nevada 4167.

GIRL — WHITE, FOR GENERAL HOUSEwork; good plain cook; 2 small children; $18; references. Austin 7675.

GIRL — WHITE, GEN. HSWK., WASHING and ironing machines; $15; north side. 2638 Albion-av. Rogers Park 3461.

GIRL—NEAT, WHITE, GEN'L HSWK., GOOD cook, in home with children; good wages; references. Lake View 9380.

GIRL — GENL. HSEWK.; SCANDINAVIAN or German. Phone Wellington 6763.

GIRL—WHITE, EXP. GENERAL HSWK. 109 Fifth-av., Wilmette. Ph. Wilmette 3618.

GIRL—WHITE, GEN. HOUSEWORK, SMALL family. 1109 E. 52d. Midway 0391.

GIRL—WHITE; GEN. HSWK.; GOOD COOK. Protestant. Best wages. Drexel 0928.

GIRL—FOR HSWK. GOOD HOME. PHONE Spaulding 1368.

GIRL OR ELDERLY LADY—GEN. HSWK. Good home. Ph. Sunnyside 6527.

HOUSEKEEPER—FOR COUPLE EMPLOYED, capable of doing washing and ironing and willing to take care of heat for 2 flat bldg. during day. Good home. Wages $10 per week. Address H H 305, Tribune.

MAID — WHITE; GENERAL HOUSEWORK; no cooking; 2 adults; 1 child; must like children. Juniper 8384.

MAID—WHITE, 25 TO 35, EXPER.; GOOD refs.; good home for right party. Apply Friday, 258 N. Hamlin-av., Apt. 6. V.B.4163.

MOTHER'S HELPER—WHITE. CALL 7 p. m. H. Rosenthal, 4828 N. [illegible]-av.

MOTHER'S HELPER — YOUNG GIRL; NO washing; no cooking. Rogers Park 9624.

WOMAN OR GIRL—TO ASSIST WITH housework; family of 3; small apartment; permanent work; no washing; home nights preferred; good wages. Phone Keystone 3486.

WOMAN—35 OR OVER, FOND OF OLD LAdies and children, to help with general housework; good wages; good home; pleasant quarters. Winnetka 290.

WOMAN—MIDDLE AGED, FOR CARE OF year old child; light housework; no washing. 2631 N. Spaulding. Albany 6942.

WOMAN FOR GEN. HOUSEKEEPING. APply 151 S. Albany-av., 2d floor.

WOMAN—FOR LT. HSWK.; HOME AND wages. 5818 S. Hermitage-av.

WOMAN—MID. AGED, GEN. CLEAN., IN ex. for 2 rm. apt. 1215 E. 62d-st.

WOMAN—WHITE, TO CLEAN AND HELP in kitchen. 2637 Prairie-av.

### Hotels and Restaurants.

COOK—FOR LIGHT LUNCHES AND SALads; nice appearing. 3325 W. Chicago.

EXPERIENCED SALAD maker for cafeteria.

HARMONY CAFETERIA,

81 W. Van Buren-st.

GIRL—TO WASH SILVER AND GLASSES. Good wages, room and board. PEARSON HOTEL, 190 E. Pearson-st. Near Michigan and Chicago-av.

GIRL—NEAT, FAST, TO WAIT ON TAbles; drug store and luncheonette; expd. preferred. Dixie Pharmacy, Jackson-blvd. at Halsted-st.

HOTEL HOUSEKEEPER.

Single, middle aged, willing worker, able to handle colored help; experienced; with reference; salary and room; give all details in letter. Address H B 197, Tribune.

WAITRESS—FOR SHORT HRS. APPLY AT Potter's, 53 W. Washington.

WAITRESS—EXPERIENCED. 1614-1616 Howard-st.

### Saleswomen.

A BIG POSITION.

Salary, Bonus, Commission.

WE WANT

A few ambitious women, 25 years old or over, with or without experience, to go to work at once. Must have A1 personal references and be willing to succeed.

WE FURNISH

real leads, steady year round employment, clean, dignified work, the best and surest opportunities to rise to executive positions and an opportunity for the right women to make more money in less time than is usually required.

Apply Today.

EMPLOYMENT MANAGER,

FRED'K H. BARTLETT REALTY CO.

[Not Inc.]

Chicago's Largest Real Estate Operators, Sixth Floor.

69 W. WASHINGTON-ST.

A FEW AMBITIOUS WOMEN WANTED.

Must be over 25 years of age, clean cut; willing to work by our plan, the result of more than a quarter century's success. Today we have the largest organization of its kind in this territory. As we are still growing we have a few openings for the right women. To those who qualify we offer SALARY, BONUS, COMMISSION, AND SIGNED LEADS.

Sales experience will help but is not absolutely necessary if you can convince me that you are sincere, honest, and willing to make this your profession. This is a steady year round position, with real chance for promotion, as all our executives are selected exclusively from our sales force. All applications held strictly confidential. Apply in person from 10 a. m. to 8 p. m.

MRS. PETERSON .... Room 1633

HOTEL MORRISON.

A

LARGE CHICAGO CORP.,

doing a business of several million dollars annually has openings for ambitious, refined women who want to better their position in life.

NO TRAVELING.

Rapid advancement. Call Room 433 Bismarck Hotel, betwene 10 a. m. and 5:30 p. m. Ask for MRS. LEGGETT.

AFTER OFFICE HOURS.

We can use your services. To avoid waste of time we have arranged to have the executives of our company explain in a few short talks our proposition. If after hearing them you feel that you can qualify we will give you a personal interview. Be at our office promptly at 7:30 tonight, 307 N. Michigan-av., suite 1209-12.

ANY SELLING THAT

starts the purchaser on the way to wealth should be easy selling for the right type of woman. Why not investigate this opportunity to sell something that will result in big earnings for yourself and make you many permanent friends? My firm has thousands of satisfied customers and has been selling the same product many years. Many have risen to high positions in our organization. I will be at the Sheridan Plaza hotel today between 11 a. m. and 8 p. m., to interview a few North Side ladies.

COME IN AND SEE ME.

MRS. E. A. GIBBONS,

Suite 330, Office Floor,

SHERIDAN PLAZA,

WILSON-AV. AT SHER.-RD.

AT ONCE.

SALESWOMEN WITH OR WITHOUT SELLING EXPERIENCE; GOOD OPENING FOR EITHER FULL OR PART TIME WORK; GOOD PAY. SEE DIVISION MANAGER BETWEEN 10 AND 4. SUITE 301, 111 W. WASHINGTON-ST.

CANVASSER—CAMPG. OPEN.; NO EXP. nec.; salary. Address S 190, Tribune.

EARN $2 EVERY HOUR.

Sell our elegant line of social stationery and calling cards; full or part time. Process Engraving Co., 509 S. State-st.

LADIES—LADIES—LADIES.

If you are over 25, anxious to earn money and willing to work, read the big ad in the "miscellaneous" column and see J. C. STEWART, Friday evening at 8 o'clock. Room 1512, 624 S. Michigan.

LADY—YOUNG, CATHOLIC, ALL OR PART time, to sell religious articles to schools and institutions; excellent opportunity for student. Address S 354, Tribune.

SALESLADIES.

Don't waste time, energy and dollars; set aside one hour

TODAY

and drop in to see me. I will tell you about the most profitable and enjoyable way you have ever had offered you to make money.

MISS MORTON,

300, 30 N. Dearborn-st.

SALESLADIES (5)

to help me personally. It will pay you to investigate this. Suite 1209 Bell Bldg., 307 N. Michigan-av., 9 to 4. Ask for employment manager.

TRAVELING SALESWOMEN — EXPERIence not necessary; good salary; rapid advancement; to travel for large company; must be over 30 years of age. FRANCO-AMERICAN HYGIENE CO., 125 E. 13th-st., or phone MISS SEGALE, Calumet 4526.

WOMAN.

Conscientious, neat appearing, over 25, who is willing to work 2 or 3 hours every evening assisting sales manager; this is very pleasant, dignified work and if you qualify means exceptional position with very bright future; experience not essential; salary and expenses. Mr. Eade, Suite 830, 166 W. Jackson.

WOMEN SOLICITORS.

An entirely new proven success, publicity campaign supplies live direct leads. One manager of crews, state experience. Address G C 482, Tribune.

### Agents.

AGENTS — $10 DAILY TAKING ORDERS for Mary Rose Frocks. Spring line now ready. PHILIPS & LEVIN, 5 S. Wabash.

## WANTED—FEMALE HELP.

### Agents.

AGENTS—NEW PROPOSITION FOR HOUSE to house canvassers; salary and commission good for $15 a day and over. Apply 400 S. State-st., 2d floor.

### Miscellaneous.

LADIES!!

This Is an Unusual Ad.

The genuine opportunity you have dreamed of. No experience required.

READ CAREFULLY.

THINK CAREFULLY!

This work is entirely different than anything you have heard of because YOU WON'T BE ASKED TO SELL ANYTHING, and the work [of a simple, sociological nature] can be accomplished by any white lady over 25 years of age, regardless of position or education. We want real, sincere ladies who are ambitious for advancement, who will actually devote one hour a day to our work. Weekly pay check will delight the lady desirous of adding to her present income. Remember, we do not require experience but real sincere workers who are anxious to add to their present incomes. NO RED TAPE. Do not write or phone, but call in person. This ad will appear until Friday evening only and no applicant will be received after 8 p. m. We prefer ladies engaged in some legitimate work [married ladies included] and if you realize the practical advantage of becoming a member of this well known Chicago institution, a personal reply to this ad will promptly convince you that the problem of an extra weekly income is solved. [Full time positions may be had after demonstration of worthiness]. Call Friday evening ONLY at 8 p. m.

J. C. STEWART.

R. 1512 Blum Bldg., 624 S. Michigan.

Notice: Now, don't hesitate. This is not just another ad but a real opportunity for real people. You will never have another chance like this. If earning a substantial pay check every week will make you happy, this will be the happiest experience of your life. Idlers, stargazers and sightseers stay away. Call only at the above time. No matter what you have planned, or what you are doing, set aside Tuesday evening so as to enable you to avail yourself of the opportunity you have longed for. Take PRIVATE ELEVATOR to the 15th floor and remember the time, Friday evening, February 25, 8 p. m. sharp. None will be considered after the above time.

APPOINTMENT MAKERS.

H. O. STONE & CO.

Make $75.00 a week interviewing prospects.

Leads Furnished.

Sales made by experienced sales managers.

Largest investment house in Chicago.

Big opportunity for advancement.

Apply MR. JONES, director of sales,

Suite 505, H. O. Stone Bldg., 6 N. Clark-st.

ARE YOU HAPPY AND PROSPEROUS?

WOULD MONEY HELP?

CONSULT

LILA A. FARRELL,

CHARACTER ANALYST.

Let her show you how to earn large sums of money in either your full time or spare hours. It does not matter if you are married and have some duties—if you want an independent income, a car of your own, or an extra vaction trip, you can quickly earn the money by simply following Miss Farrell's advice. It costs you nothing, and it may do you a great deal of good.

COME IN TODAY.

BETWEEN 10 A. M. AND 4 P. M.

ROOM 514, 35 E. WACKER-DR.

$30 A WEEK AND 4% COMMISSION.

We will pay a few women who are ambitious and honest and want to better themselves a salary of $30 and 4% commission to assist me in selling bungalows, residential and business lots on the N. W. Side, improvements in and paid for. This position does not require full time.

Experience not necessary.

JENNINGS & GAHAGAN REALTY CORPORATION.

10:30 A. M. TO 5:30 P. M.

ROOM 415. 77 W. WASHINGTON-ST.

AMBITIOUS WOMEN!

I have been placed in charge of a department and want an assistant who will cooperate with me in making good.

My firm has been in business 18 years and a connection with them is one to be proud of. Call for personal interview up to 1 p. m.

L. DOROTHEY BAILEY,

OLIVER SALINGER & CO.,

1st National Bank Bldg., Rm. 660, 31 S. Clark-st.

A

LARGE CHICAGO CORP.,

Doing a business of several million dollars annually has openings for ambitious, refined women who want to better their position in life.

NO TRAVELING.

Rapid advancement. Call Room 433 Bismarck Hotel, between 10 a. m. and 5:30 p. m. Ask for MRS. LEGGETT.

WOMAN—BETWEEN AGES OF 25-50, WHO has educational and cultural background and appreciates the finer things of life, will find a real opportunity here. Our work deals with the child in the pre-school age, is most interesting and remunerative. Earning capacity from $2,500 to $4,000; also an opportunity to travel. Place now open requires some one free to leave city. See Miss Schmudlach, Room 1017, 360 N. Michigan-blvd.

WOMEN.

Telephone Operators, Clerks, Stenographers, Nurses, Dressmakers, Beauty Parlor Operators. We offer you an excellent opportunity to make $15 to $25 per week spare time without interfering with your regular work. Call REAL SILK HOSIERY MILLS, 714, 36 S. State.

DEMONSTRATORS.

SALARY AND COMMISSION

for other work. Several attractive positions are open for woman 25 to 45 years, with personality, initiative and ability to meet the public. Ask for Mr. Le Monn. 134 N. La Salle. Suite 1514.

WOMEN SPECIAL WORK.

For special work in our domestic dept.; this work occupies only your spare time; good compensation to those that qualify; no selling; write for information. Address S 331, Tribune.

LADIES—LADIES—LADIES.

If you are over 25, anxious to earn money and willing to work, read the big ad in this column and see J. C. STEWART, Friday evening at 8 o'clock. R. 1512, 624 S. Michigan.

WOMEN,

with or without business experience, for full or part time work. Requisites, common sense and ambition. Room 201, 168 N. Michigan.

WOMEN—WE WANT WOMEN REPREsentatives in every community to sell Penn-Tex Products direct from mill to customer. Hosiery, lingerie, housedresses, scarfs. Good comm. Guaranteed merchandise. C. B. Blackburn, 3 E. Huron-st., Chicago.

WOMAN—YOUNG, REFINED, WELL EDUcated, willing to work for good opening with established business concern; not office work; liberal compensation. Address D K 580, Tribune.

2 EXPD. LADIES FOR CANVASSING ON telephone. Permanent work; salary and com. Hours 9-5:30. Apply after 11 a. m., 123 W. Madison-st., room 810.

A1 WOMAN.

Well dressed, over 25 years of age; well paying pos. Rm. 1201, 332 S. Michigan-av.

LADY—WHO CAN CONDUCT PARTIES AND is interested in camp life. This is very interesting, well paid work. Address F E 417, Tribune.

NURSE—FOR BUSINESS MAN CONVALESCing; day or evening work; send name and address. Address P 318, Tribune.

NURSES—PUPIL. DIPLOMA IN 2 YEARS; board, laundry, cash allowance. Jackson Park Hospital, 7531 Stony Island-av.

WOMAN—ABOUT 25, CLEANING; CHMBR. wk.; $12 wk.; no Sun. Apply Hskpr., 1049 Broadway.

LADIES — 15, TO PICK NUTS; STEADY work. John H. Ganzer, 4853 Cottage Gr.

## WANTED—FEMALE HELP.

### Miscellaneous.

Are You Using Your BRAINS

to bring you the income you deserve? Are you dissatisfied with a low salary or small allowance? Be independent. Let me explain my plan. It will give you the satisfaction of knowing just how to increase your income. Regardless of your previous experience or present position, if you are ambitious I can show you how to make big money in your spare time. No flappers need apply. I will interview only dignified, sincerely ambitious ladies between 11 a. m. and 8 p. m.

MRS. E. A. GIBBON,

Suite 330, Office Floor,

Sheridan Plaza,

Wilson-av. at Sheridan-rd.

### Employment Agencies.

Positions Open at A. R. B.

Be sure to call today and get placed to go to work at once or on Monday, Feb. 28.

STENO-SECY.; North Side ............ $125
2 STENOS; South and Loop ............ $25
TYPIST; Loop; C. P. A. exp. ........... $25
TYPIST; Prot., H. S. edu.; North ....... $20
TYPIST, insurance; Loop .............. $19
TYPIST-BILLER, Und. mach.; North .... $80
BURR. BKPR., Moon Hopkins attch. .... $25
DICT. OPER.-STENO.; R. R.; Loop .... $103
2 DICT. OPERS.; Loop firm .......... $25
BOOKKEEPERS AND CLERKS.
BKKPR., some steno; West Side ...... $35-40
CLERK, cost work, add. mach. pwt. ..... $90
STOCK RECORD CLERK, typing; N. W. .. $25
CLERK, good at figures; Yards ......... $18
CLERK-TYPIST; Southwest ............ $18
CLERK-TYPIST; Northwest ............ $20
SWTBD. OPER.-TYPIST; H. S. grad. ..... $85
SWTBD. OPER.-TYPIST; A1 figures; N.W. $22
No registration fee or advance payment.
CALL EARLY TODAY. OPEN AT 8 A. M.

American Railway Bureau,

11 S. LA SALLE-ST. SUITE 1135.

HOTEL, RESTAURANT, & GENERAL HELP!

NO JOB NO PAY. WHITE HELP ONLY!

| | |
|---|---|
| Waitresses, $18-25, bt | Diet. kitchen .... $15 b. |
| Cook-hskpr. $15, rb. | Seamstress ... $50 rb. |
| S. H. wait .... $9-11 bt | Soda disp. ......... open |
| Cashier ............. $20 | Candy girl .......... $18 |
| Priv. ldry ........... $25 | Kitchen .. $50, r. b. |
| Hotel maid .... $16-18 | Maids .... $18, r. b. |
| Dishwasher ...... $18b | Scrubwomen ...... $70 |

SAME POSITIONS LISTED EITHER OFFICE

GLADER AGENCY, Inc.,

220 S. STATE-ST. ROOM 1230

4753 BROADWAY ROOM 728

NO REGISTRATION — HEAD WAITRESS, $100-B.; Cook, $35; Pastry Cook, hosp., $80-B.; 2d Cook, $25; Maid, hotel, $65-$70; Maid, $45 R.-B.; Maid, priv., $15-$18-R.-B.; Waitress, $18-B.; Sandwich Girl, $16; Counter Girl, no. exp., $15; Housework, $15-$18-R.-B. Power Mach. Op., $18-$20; Factory, $16-$18; Punch Press Oprs., 40c.

LA SALLE AGENCY,

406 S. DEARBORN-ST.

MORRELL AGENCY,

100 N. LA SALLE-ST.

SPECIALS—
BKPR., R. E. OR LAW ................ $30
BKPR.-CASHIER, BONDS .............. $35
STENOG., S. W. S. .................. $30
STENOG.-DICTAPHONE OPR. ........... $32
STENOG., PUBLISHING ................ $35
STENOG., 2 YRS.' LEGAL EXP. ........ $35
STENOGS., 10 .................. $20-$27
ELLIOTT FISHER BILLER, N. S. ........ $25

CORBOY SERVICE,

20 W. Jackson-blvd., Rm. 1108. Wab. 9284.

STEADY POSITIONS — STENOG.-DICTAphone, $25; Steno.-Multigraph, $25; Steno., $23; Dictaphone Opr., $25; Typist-Biller, $22.50; Typist, loop, $18, B.; Typist, $17; Demonstrator, $100; Model, 16, 3 days, $10; Candy Salesgirl, $25; Asst. Bkkpr., $22.50-$25; Switchboard, $60 and board.

FRANKLIN AGENCY,

ROOM 404. 109 N. DEARBORN-ST.

EDIPHONE OPERATOR ................ $25
Stenographer; adv. exper. ............ $23
E. F. Biller ........................ $22
Temporary Typists ........... $4 per day
Typist; Loop ........................ $18
General Office Girl .................. $17
Beginner Stenog., 4 yrs. H. S. ......... $18

ASSOCIATED SERVICE,

715 TACOMA BLDG., 5 NO. LA SALLE-ST.

OCCUPATIONAL,

STENO, LOOP, TECH. DEPT. .......... $125
STENO.-DICTAPHONE, LOOP .......... $120
STENO, BANK ...................... $125
STENO., INSURANCE ................ $130
TYPIST, S. S. ...................... $95
EDIPHONE OPR. .................... $110
FILING BEGINNER .................. $80
20 W. JACKSON-BLVD. ROOM 1409.

FEE 1-5 OFF WEEK'S PAY.

LEGAL Stenos ..................... $35
STENO, R. R., West Suburb ........... $90
D. E. Bkpr., Typist, North ......... $27.50
TYPIST, Mimeograph Opr. ............ $25

Employers' Intelligence Bur.,

162 N. State, Suite 713. Central 4200.

| | |
|---|---|
| MAIDS .... $50, R. B. | BINDERY GIRLS . $18 |
| Counter Girl ..... $17 | Punch Press ....... $20 |
| Coffee Girl ....... $15 | Packers ............ $16 |
| Steamtable ....... $18 | Assemblers .. $16-$18 |
| Salad Girls ....... $15 | Machine Opr. ..... $22 |
| Waitresses ....... $18 | Paper box ......... $20 |

EMPLOYMENT SERVICE BUREAU,

443 S. Dearborn-st. Room 810.

THE BAYNE AGENCY.

HIGH GRADE POSITIONS.

20 SECY'S, STENOS, loop and outlying, legal, ins., mfrs., bonds, etc. ....... $100-$150
15 TYPISTS, DICT. OPRS., CLERKS, OFF. DEVICE OPRS., etc., 1-3 yrs.' exper. ..................... $80-$130
SUITE 1008, 7 S. DEABORN.

North Side Consolidated.

5 typists, some exper. ............ $18-$20
Compt. opr.-typist, north side ........ $20
Steno.-bkpr., real estate, north .. $27.50-$30
Dict. opr., loop, nice hrs. ........... $27.50
Steno., some exper. ............ $20-$22.50

Suite 208, 4750 Sheridan-rd.

BRUNSWICK OPENINGS.

STENO.-SECY.; must have had college education ................... $160-$200
STENO., loop ....................... $120
2 GOOD, fast Typists, loop ........... $ 90
TYPIST-Switchboard, W. Side .......... $ 95

5 N. WABASH, SUITE 1302.

EMPLOYMENT EXCH.

Steno., N. W., rel., exp. ............ Open
Steno., fire ins., exp. ............... $110
Typists, S. loop .................... $125

EMPLOYMENT EXCH.,

Room 1302. 220 S. State-st.

7 STENOS., $22-$30.

5 TYPISTS ...................... $18-23
SWTCHBD. OPR.-CLERK ........... $18-20
33 OTHER OFFICE OPENINGS.

S-H-A-Y AGENCY,

14 W. WASHINGTON NR. STATE.

CHICAGO PLACEMENT SERVICE.

Saleslady, exclusive Mich.-av. shop; open.
Beginner Clerk, no exp nec. ........... Open
Moon Hopkins Biller ................ $27.50
File Clerk, Loop, L. B. System ....... $20.00
Apprentice Beauty Operator, S. Side ... Open
Beauty Operator, South Side ........ $30.00
81 E. MADISON, SUITE 710.

C-R-A-I-G A-G-E-N-C-Y.

SECRETARY-STENO.; NORTH ........... $150
STENOS [9]; lp. ... $110 STENOS, So. . $115
BOOKKEEPER-STENO; excel. oppty. .. $125
GENERAL OFFICE, some typing; So. S. $90
"IMPOSSIBLE TO LIST ALL POSITIONS."
209 S. STATE-ST. 798 REPUBLIC BLDG.

CONSOLIDATED AGENCIES.

| | |
|---|---|
| Hotel Maid .. $65-$75 | Housemaid .. $16-$22 |
| Counter Girl ...... $18 | Bus Girl ............ $18 |
| Waitress ........... $18 | Mother's Helper . $15 |
| Kitchen Help ...... $18 | |

Many other positions not listed.

SEE MISS NOLAN,

ROOM 222. 4750 SHERIDAN-RD.

WALL SERVICE.

Steno.-dict. with exec. ability ......... $38
Dictaphone opr., loop ................ $30
Stenographers .................. $20-$32.50
Switchbd.-typist ...................... $22
Clerk, good penman ................... $18
18th flr. Stevens Bldg. 17 N. State.

REDFIELD SERVICE.

CLERK, some typ., loop, ins., hrs. 9-4:30 $85
STENO., legal, only girl, exceptionally nice offices ................ $110-$125
TYPIST-CLERK, small office, hrs. 8:30-4:30, R. E. ........................ $85
5 S. Wabash. Suite 1304.

West Side Consolidated.

Ediphone Opr., some exper., 9-5 ........ $18
Stenog., small firm ............... $85-$100
Switchboard Opr., Typist, 8:30-5 ... $85-$100
Typist, some clerical .................. $90
SUITE 313, 9 S. KEDZIE-AV.

J. & O. SERVICE.

| | |
|---|---|
| Bkpr. ................ $30 | Bkkpr. asst. ...... $25 |
| Typist-biller ........ $23 | File clerk ........ $20 |

5 NORTH WABASH, NORTH OF MADISON.

RUSSELL SERVICE,

High class positions open in hotels, country clubs, institutions and tearooms. 134 N. La Salle, Suite 612. State 3191.

SPECIAL FEE BEAUTY OPERS. CAN PLACE 15 TODAY.

BUSINESS SERVICE,

58 W. Washington. Cent. 5496.

SOUTH SIDE CONSOLIDATED. 2 Manicurists, $20; Mother's Helper, $8; Maid, $12; 3 Maids, $15; 2 Cooks, $23. White help only. Plaza 1291. ROOM 324, 1180 E. 63D-ST.

SEE MRS. MACK AT BRIERLEY'S FOR pastry cook, $30, R. B.; hskpr., private, $15, R. B.; hosp. 2d cook, $75; hosp., $50, R. B. 106 N. La Salle. R. 310. Cent. 0335.

Zinser Personnel Service.

For university and high school graduates. SUITE 1548. 140 S. DEARBORN.

HEAD WAITRESSES, COUNTRY CLUB; couple working housekeeper. R. 301, 417 S. Dearborn.

COOK, PRIVATE, $25-$30, R. B.; WAITress, $55, meals; Housemaid, $12-$20, r. b.; Chmbrmd., $18, Jensen, 118 N. La Salle.

COOKS, $75-$80, R. B.; SANDWICH GIRL, $18; Maids, white, hotel and hospital, $50, r. b. SHEPHERD'S, 5 S. Wabash, Rm. 1805.

PCH. PRESS, 33C.HR. CAFETER. WK. $16, B. Forewoman ...... $22 Hotel Maids ...... $70. BUSCH AGENCY, 184 W. WASHINGTON-ST.

FACTORY, CLERICAL, BKKPRS., STENOS., maids; sd. mls. West Town, 3939 Madison.

EXP. STM. TABLE GIRLS; S. S. ADVANCE EMPLOYMENT BUREAU. PLAZA 0149.

## WANTED—FEMALE HELP.

### Employment Agencies.

STENO.-BKKPR.,

YOUNG, LOOP ....................... [illegible]
STENO., lumber, S. S. ................. [illegible]
STENO., switchboard, good oppor. ..... [illegible]
DICTAPHONE opr., Mich.-av. ........... [illegible]
STENO., unusual opening, Mich.-av. .... [illegible]
TYPIST-biller, N. S. ................... [illegible]
BURROUGHS calculator, S. S. ........... [illegible]
TYPIST, general office ................ [illegible]
ELLIOTT Fisher biller ................. [illegible]
TYPIST, file clerk, loop .............. [illegible]
FILE CLERKS ......................... [illegible]
COMPTOMETER opr. ................... [illegible]

THE HONES CORPORATION

20 WEST JACKSON-BLVD. 9TH FLOOR.

COONEY-RYAN AGENCY.

STENO., small office, loop ............ [illegible]
STENO., rapid advancement ............ [illegible]
TYPIST, good appearance .............. [illegible]
BILLER-TYPIST ....................... [illegible]
GENERAL OFFICE CLERK ............... [illegible]
SALESLADY, Victrola records ........... [illegible]
8th flr., 20 E. Jackson. Wab. 7421.

## TRADE SCHOOLS.

BETTER PAY

and Independence in a Fascinating Business.

BEAUTY CULTURE, the sure route to money and more of the good things of life. Moler training does this for you. Decided advantage in applying at once. Day or night classes. Call, write or phone.

MOLER COLLEGE,

512 N. State-st. Superior [illegible]

BEAUTY OUTFIT FREE NOW. [illegible] classes for training in wonderful Marinello System of Beauty Culture, known everywhere. Big demand in 12,000 Marinello Shops. Complete training. Free course in salesmanship. Graduates qualified for state exams, everywhere. Day and evening classes. Easy payments. Write, phone, or call for free booklet. NATIONAL SCHOOL OF COSMETICIANS, Desk M-310, 808 Tower-ct., Chicago. Sup. [illegible]

GIRLS WANTED.

to earn good wages while learning telegraphy. You are guaranteed employment and 50% increase starting salary. CHICAGO TELEGRAPH, Room 520, 443 S. Dearborn, or Rm. 1303, 56 E. Congress, or Rm. 1202, 39 S. State, or Rm. 707, 78 E. Madison.

Learn to Draw Fashions.

Draw garments furnished by leading State street retailers; substantial salary waiting for you. Openings for limited number of beginners. Apply VERSATIL SCHOOL, [illegible] State. Studio 1700.

LEARN BEAUTY CULTURE—$25. Day or eve. classes; terms, diploma. IDEAL SCHOOL OF BEAUTY CULTURE, 162 N. State-st., Suite 1203. Dear. [illegible]

SONORA SCHOOL OF BEAUTY CULTURE. Earn while you learn; recognized school; pleasant, sunshiny classrooms; day or evening. 500 S. Wabash. Ph. Wabash [illegible]

EARN MORE MONEY IN BEAUTY CULture. We teach you how. Chicago Hairdressing Academy, 64 W. Randolph-st.

GERTRUDE HALE—A FULLY ACCREDITED SCHOOL OF BEAUTY CULTURE, 7TH FLOOR, 14 W. WASHINGTON-ST.

AMERICAN SCHOOL OF ETHICAL BEAUTY CULTURE, 190 N. State, Suite 612-14. Dear. [illegible]

STENO.-SECRETARIES — TRAIN IN [illegible] mos. Royal School, R. 614, 6 N. Michigan.

EARN AS YOU LEARN—PRICE ADVANCE Mar. 1. Mme. Britton Sch., 4750 Sheridan.

## DRESSMKG.—MILLINERY SCHOOLS.

DESIGNING, DRESSMAKING, MILLINERY. Forest Academy, 159 N. State-st.

## MUSICAL INSTRUMENTS.

### Pianos and Players.

PLAYER PIANO.

Mahogany case has been remodeled, [illegible] refinished. A very good buy at [illegible] Terms $10.00 per month.

PLAYER PIANO.

Mahogany case has been entirely rebuilt. Case has been refinished. A wonderful buy at $325.00. Terms $10 per month.

UPRIGHT PIANOS.

AS LOW AS $85.00. These pianos are all in good condition and are fine appearing instruments. Terms as low as [illegible] per week.

NEW PLAYER PIANOS.

WE ARE OFFERING A LIMITED NUMBER OF BRAND NEW PLAYER PIANOS AT THE SPECIAL LOW PRICE OF $450.00. Terms $10.00 per month.

Phone Monroe 4371. Our closed car will call for you and return you to your home in comfort.

M. Schulz Co., Manufacturers

711 Milwaukee-av., Factory Store.

BIG USED PIANO VALUES AT KIMBALL'S.

Make use of our special payment plan in purchasing one of these bargains.

Chilton—Here is an excellent buy in a medium size mahogany upright at only ............ [illegible]

Strick—Small size upright, beautiful mahogany case; in wonderful shape; only. [illegible]

Crown—For the beginner here is an excellent buy in a full size upright; only ............ [illegible]

Premier Expression Grand—Here indeed is an excellent purchase in a small size electric grand piano ............ [illegible]

Remember behind your purchase of one of these instruments stands the W. W. Kimball company.

Come in at once.

W. W. KIMBALL CO.,

306 S. Wabash-av.

REPRODUCING GRAND,

$575.

$1,375 reproducing grand piano, mah. case; perfect in operation and beautiful tone. For quick sale $575, including beautiful music cabinet and library of latest music rolls. Terms. Mr. H. H. Cook, Grand Dept., 5th floor. STORY & CLARK, 173 N. Michigan.

Baldwin's Annual Sale

of pianos used during Civic Opera [illegible] Unusual values; make your selection [illegible] Terms arranged.

Exchange Dept. (3d Floor),

THE BALDWIN PIANO CO.,

323 S. WABASH-AV. WABASH [illegible]

SIX SMALL GRANDS.

Very special. Used less than six months. $435, $485, $535; your old piano taken in cash value. Pay same as rent first year.

Exchange Dept. (3d Floor),

THE BALDWIN PIANO CO.,

323 S. WABASH-AV. WABASH [illegible]

$25 CASH DELIVERS

attractive model mah. grand; sale price [illegible] reduced from $800. Looks like new; used very little. Good tone and action. A real buy. Mr. H. H. Cook, Grand Dept., 5th flr. STORY & CLARK, 173 N. Michigan-av.

USED PLAYER PIANOS—Kimball, Story & Clark, Gulbransen, Lyon & Healy, Twichell, Schaff Bros., Cable, Bush, Gerts, and others, from $[illegible] up to $425. Grand pianos to close out. $[illegible] cash or $10 per month. Schultz Piano Co., 2255 W. Madison-st., at Oakley-blvd.

STEINWAY GRAND, $785.

Used, fine condition; guaranteed [illegible] RALPH B. WAITE PIANO CO., FOURTH FLOOR, 218 S. WABASH. McClurg Bldg. Over "Brentano's." Phone Har. 0924 for appt. after [illegible]

$285 BUYS BABY GRAND.

A bargain; used short time only; [illegible] mah.; good tone; well known make. Terms, $10 per mo. Mr. H. H. Cook, Grand Dept., 5th flr., Story & Clarke, 173 N. Michigan.

NEW LELAND UPRIGHT PLAYER, with the latest expression controls at the remarkably low price of $385. Terms, [illegible] month. LYON & HEALY BASEMENT PIANO STORE, Wabash at Jackson.

CHICKERING PIANO.

Mahogany case; refinished; looks like new. Wonderful buy. $145; terms $1 per wk. P. A. Starck Piano Co., 228-30 S. Wabash.

WE HAVE IN OUR WAREHOUSE [illegible] Kimball piano. Will sell $55, and 2 [illegible] grade radio console sets, $37. Call today or tomorrow till 9 p. m. 2216 Madison.

FOR SALE—STEINWAY STYLE B PARLOR grand piano, value $2,025; absolutely new; Will sell for $1,800 account of death of owner. Easy terms. Ph. Sheldrake [illegible]

HEALY MAHOGANY UPRIGHT PIANO with bench, beautiful case; wonderful tone; like new; genuine bargain. $85. [illegible] water 6851.

SLIGHTLY USED STUDIO MODEL, UPright, $289, easy terms. Adam Schaaf, 319 S. Wabash-av. Harr. 8731.

PERIOD MOD. GRAND, 1 YR. OLD; [illegible] cond.; reas. Fox, 443 Des Plaines, Forest Park.

SEE SCHULTZ PIANO CO. FOR PIANO BARGAINS. 2255 W. Madison-st., at Oakley-blvd.

BEST OFFER TAKES $800 ELECTRIC player piano, like new. Call [illegible] 1123 N. Spaulding-av., 2d apt.

FOR SALE—EMERSON UPRIGHT [illegible] $75 cash. See piano at 2255 W. [illegible]

PLAYER PIANO, $60, 135 ROLLS AND cabinet. Ph. Rogers Park 2320.

### Wind, String, Etc.

A BARGAIN IN A GOLD PLATED LYON & Healy made E-flat Alto Saxophone, [illegible] plush lined case, $162. LYON & HEALY, Wabash at Jackson, 4th floor.

CONN E FLAT BARITONE SAX. LIKE new; bargain. Ph. Dearborn [illegible]

## OFFICE DEVICES.

WILL SELL AT SACRIFICE UNDERWOOD bookkeeping machine, Elliott electric [illegible] 1 Rolostand, [illegible] dressing machine. [illegible] Shoe Co., 307 W. Monroe, 3d Floor.

ELEC. ADDRESSOGRAPH $75, [illegible] $18. 117 N. [illegible] er. $9; Mimeograph [illegible]

WANTED — 10,000 ADDRESSOGRAPH plates, "O" style. Call Mr. Smith, [illegible]

## AUCTION SALES.

WILLIAMS, BARKER & SEVERN CO., 428 S. Wabash-av. General Auctioneers. Furniture, Carpets, General Household Goods. Telephone Harrison 3777.

ALBERT J. MENDELSSOHN — [illegible] household goods auctioneer, [illegible] Wabash-av. Telephone Harrison [illegible]

HOTELS.

# Wellington Arms

## SHERIDAN-RD. AT WELLINGTON-AV.

Your inspection is invited to this new 15 story fireproof apt. hotel, located in the finest section on the north side. Practically all of the apts. command an unobstructed view of the lake, Lincoln park and the golf links.

The apts., two and three rooms in size, consist of a large living room, dining alcove, kitchenette, dressing rooms with rollaway bed, and bath.

## FURNISHED OR UNFURNISHED

The entrance to the building is through a spacious and attractively furnished lobby, where such conveniences as drug store, tea-room, commissary, beauty parlor and valet shop can be found.

Our prices range from $70 to $160 per month, including gas, electricity and mechanical refrigeration.

Manager at building at all hours, or call

BITTERSWEET 4600.

# HOTEL EITEL

DELAWARE-PL. AT RUSH-ST.

Walking distance of loop. 17 story fireproof building. Everything up to date. 315 rooms—all with private bath. Beautiful lobby and mezzanine lounge. Famous Eitel service dining room and coffee shop. Private rooms for parties and banquets. Phone Superior 4568.

REASONABLE RATES.
Weekly rates as low as $16.50.
Real values in bed-rooms, living rooms and suites. A friendly, homelike hotel with a national reputation for GOOD FOOD.

# EASTGATE

A Special Winter Rate to Permanent Guests.

Find out how little it costs to spend the winter in luxurious comfort at the Eastgate. New, modern hotel in heart of beautiful near North Side. Convenient to loop—only nine minutes' walk. Bath with every room. Personalized service. Garage in connection. Drop in and let us show you through.
Ontario, east of Michigan.
PHONE SUPERIOR 3580.

# BELLEAIRE HOTEL

CHICAGO, ILLINOIS, RECENTLY OPENED.
420 DIVERSEY-PKWY.
AT LINCOLN PARK.
Opposite famous Elks' Memorial—overlooking Lake Michigan, 15 minutes to Loop, 300 rms., 300 private baths; transient.
RESIDENTIAL.
Room and bath, $15 per wk. and up; $60 per month and up.
TRANSIENT.
ROOM AND BATH, $2.50 UP.
European Plan, High Class Cuisine.
M. HOEFTMANN, Manager.

# THE SEVILLE

Modern 6 Story Apt. Hotel.

FIREPROOF AND SOUNDPROOF.
1, 2, and 3 rm. kitchenette apts. Every room has abudance outside light. Exceptionally large living room, 12½ ft. by 17 ft.; separate dining room and kitchenette; extra large dressing room and tile bath, with shower.
All furniture and carpets absolutely new.
Not the finest in Chicago regardless of price, but easily the finest for the money.
RENTALS FROM $80 TO $225 PER MONTH, including ice, gas, electricity, linen, and maid service.
4144 Sheridan-rd. Lake View 9000.

# THE MONTEREY

4300 CLARENDON-AV., AT JUNIOR TERR.
Serves particular people satisfactorily. Best location on North Side—most apartments overlook lake. Large closets; quiet, homelike atmosphere at moderate rates. A few bedrooms with private bath at weekly rates available. 250 car garage; elevated and surface lines near by. No. 53 bus stops at door.
Dining room serving club breakfasts and dinners. Special attention given bridge luncheons and small social gatherings.
BITTERSWEET 2304.

# HOTEL BERKSHIRE

15 E. OHIO-ST.
Just west of Michigan-av.
A WENZEL HOTEL.
Chicago's greatest value. Rooms with priv. baths, $14-$16-$18 per week. Loop facilities, service, at residential rates. Five min. walk to loop; ex. trans.; charming English grill; visit us today.
15 E. OHIO-ST. SUPERIOR 8222.

TO RENT—APARTMENTS.

SOUTH.

## LOW RENT

in the finest South Shore district, when you live under our co-op. plan. We have 2 beautiful 5 rm. apts. left; canvased walls, tile baths and showers, lots of closets, built-in cupboards, pantry, private porch, etc., with net rentals of $55 to $60 per month. These are bargains, as our next building will cost from 20% to 30% more on account of increase in ground value, labor, etc. Take a profit now. Attractive terms to right parties. Phone South Shore 5441 or call at building.
7559 ESSEX-AV.

## CUT YOUR RENT

by buying one of these beautiful 4 rm. apts. with 26 ft. living room, fireplace, built-in bookcases, sun parlor or open porch; big closets, pantry, etc.; that rents for $80. If purchased on our co-operative plan your net rental will be $40 per month [a saving of $480 per year]. Small payment down, balance very easy. Agent on premises, 5460 Woodlawn-av., 9 to 1:30. Phone Kenwood 10547.
H. H. DECKER & CO.,
714 Wrigley Bldg. Superior 5178.

NORTH.

# 1400 LAKE SHORE DRIVE

"ON THE SUNNY CORNER OF SCHILLER STREET."

Enjoy a home in Chicago's newest and largest 100% co-operative apartment building on the following basis:

| | Monthly Ass'm'ts. | Cost of Equities. |
|---|---|---|
| 2 RMS. | $34.17 UP | $2,000 UP |
| 3 RMS. | 51.25 UP | 3,000 UP |
| 4 RMS. | 68.33 UP | 4,000 UP |
| 5 RMS, 2 BTH. | 121.29 UP | 7,100 UP |
| 6 RMS., 2 BTH. | 165.71 UP | 9,700 UP |
| 7-8 RS., 4-5 BA. | 319.46 | 18,700 |

MAY 1ST OCCUPANCY.

Complete information may be had by writing, phoning or from our representatives at the building.
OPEN EVENINGS.

ELMER A. CLAAR & CO.
Exclusive Agents,
1400 LAKE SHORE-DR.
Superior 6692.

"An Apartment Building of Artistic Merit."

## What Do You See from Your Windows?

AT
2130 Lincoln Park West.
6 and 7 rooms, 3 baths, and larger.

Every apartment has a commanding view of Lincoln Park, the lake, and the city. This new 17 story building will be READY FOR OCCUPANCY MAY 1.

Visit the building and see the possibilities of real home making, with the generous array of space in each apartment. The superior location is augmented by the superior equipment and facilities.

A representative at the building would be pleased to escort you on a tour of inspection, or phone at the building, Diversey 6244, for detailed information.

Lincoln Park West Trust

Executive Offices:
720 N. Michigan-av. Superior 8664. 64 W. Randolph-st. Central 6785.

OR YOUR OWN BROKER.

# 70 E. WALTON

NEAR THE DRIVE.

## SMART APARTMENTS TO LET

One Maisonette, 6 rooms, 3 baths.

One 5 room apartment with 2 bedrooms and 2 baths, living room 15x20, overlooking lake, on tenth floor.

Also unusual suite of 4 rms. so arranged that two may be used as bedrooms.

Representative on premises.
Phone Delaware 2148 or
H. O. STONE & CO.
SOLE AGENT,
6 No. Clark-st. Franklin 5600.

ARE YOU MOVING?

Get our complete rent list for immed. poss. or May 1 in all new and up to date bldgs.; 1 rm. and kitch. to 8 rms. and 3 baths; select locations, nr. best trans., schools and churches. Our prices are 20% below actual values to secure permanent tenants. Phone or send in your name and address for mailing list. WM. L. WALLEN & SONS, 6712 N. Clark-st. Phone Rogers Park 6360.

NEW 2-3-4 ROOMS, $62.50 TO $85.

TO RENT—APARTMENTS.

NORTH.

# 2440 Lakeview-av.

A few feet north of Fullerton-pkwy.

The most distinctive group of apartment homes in America. In Chicago's finest location.

Permanent unobstructed view of Lincoln park and the lake.

SOUTHERN AND EASTERN EXPOSURE.

## 5 TO 16 ROOMS
## 2 TO 8 BATHS
## UP TO 20 CLOSETS
## SPACIOUS ROOMS

Every room an outside room.
Dressing Closets.
Large Cedar Closets.
Enclosed Tile Showers.
Canvassed Walls.
Woodburning Fireplaces.
6 Door Electric Refrigerators.
Incinerators.
Garage in connection with the building.
Doorman Service.
Constant Elevator Service.

## 6 Rooms, 3 Baths

contains additional tile enclosed shower—9 closets—1 cedar closet—2 master bedrooms—2 large adjoining dressing rooms—1 maid's room.

OTHER APARTMENTS IN PROPORTION.

THESE APARTMENTS FOR RENT OR CO-OPERATIVE SALE.

Our co-operative plan will please you.

It places these homes within the means of the most conservative families.

Representatives always on the premises.

THE LAKEVIEW CO.,
2440 LAKEVIEW-AV.
Telephone DIVERSEY 9742.

CO-OP. APTS.—NO CASH.

4 and 5 rms., $3,000 to $4,200; modern building, 2 yrs. old; cor. lot; 1 blk. from "L"; desirable neighborhood. Move in, pay monthly rent; upkeep and interest paid out of your rent, balance applied on purchase. Take your choice between a rent receipt and a payment on a co-operative apt. home. This offer applies to one building only.
See Mr. Hildebrand, agent, at 800 Sherman-av., Evanston.
H. H. DECKER & CO.,
714 Wrigley Bldg. Superior 5178.

TO RENT—840 AINSLIE, BY THE LAKE, new fireproof bld., 1 blk. bus, 2 blks. Argyle L; gold mottled woodwork; side lights; built-in baths; 2-3-4 rms.; rental $60 up.

4501 MALDEN, 1 b'k. bus, L, surf., 3 rms., light and gas; $75.

1940 WILSON-AV., 1 blk. L, bus, N. W.; 1-3 rms.; $47.50 up.

ALL PHONES ROGERS PARK 6100.

WHY WORRY?

Let us find what you want. We have the largest list of apartments on the North Shore, 2 to 9 rooms, new building, 2 and 3 baths, choice Rogers Park and Evanston locations. Low rentals and concessions.
LIEPOLD & HICKS, INC.,
1569 Howard. Rogers Pk. 1617.

ROGERS PK.—NEW BLDG.

TO RENT—APARTMENTS.

NORTH.

TWO—O—ONE
E. DELAWARE-PL.
1 BLOCK SOUTH OF DRAKE HOTEL.
1 BLOCK EAST OF MICHIGAN-AV.
CORNER OF SENECA AND DELAWARE.
The rentals on the few remaining 3, 4, and 5 room apartments in this new, modern residential building have been
REDUCED
and include gas, light, and refrigeration.
You'll delight in the convenient arrangement of the spacious rooms, the large closets, beautiful baths, and interior decorations.
Visit these individual apartment homes today and learn how easy it is to live within walking distance of the loop and away from housekeeping burdens, but still in a home.
TWO—O—ONE
E. DELAWARE-PL.
PHONE SUPERIOR 1480.

6 to 15 Rooms
3 to 8 Baths
12 to 36
Closets
Now Ready
for
Occupancy
442
Wellington
Representatives at building every day from 9 A. M. TO 9 P. M.
Hogan & Doney, Inc
612 N. Michigan. Sup. 4560.

LIVE BETTER
FOR LESS MONEY
125 FAMILIES
Investigated and Bought
You have heard about 100% co-operative ownership, but have you analyzed it carefully?
See the apartment homes, have the plan explained, decide for yourself whether or not they answer your quest for a beautiful, convenient, light, and airy ultra-modern home facing a park in one of the finest home sections in Chicago, for less than any other known method of owning a modern home.
4, 5 and 6 Rooms.
7000 NORTH, 2400 WEST.
INDIAN BOUNDARY PARK.
GUBBINS, McDONNELL & BLEITZ
BUILDERS AND SELLERS.
A complete organization within itself.
505 SHERIDAN-RD. SHELDRAKE 8300.

240 E. DELAWARE-PL.
OVERLOOKING LAKE.
3 Rm. Kitchenette Apts.
$100 and up.
FURNISHED AND UNFURNISHED.
SWITCHBOARD. ELEVATOR SERVICE.
GAS AND ELECTRIC FREE.
SUPERIOR 5847.

VALUES
BEYOND REASON.
TWO ROOM KITCHENETTES.
NEW BLDG., 5300 WINTHROP-AV.
EDGEWATER BEACH L STATION.
All outside, large rms., luxuriously carpeted; white ivory finish; free gas; elec. elevator.
ALSO A FEW BEAUTIFULLY FURNISHED.
Nothing to compare. Ph. Longbeach 7097.

1 ROOM AND KITCH.
Consisting of living room, Pullman kitchen, bath with shower, and dressing room with rollaway bed; including electricity, gas, refrigeration, and elevator service; on the drive facing the most prominent hotel and club in Chicago; room service, large lobby and lounge; switchboard service; near good transportation; $65 per month. Ph. Longbeach 9360.

NEW BUILDING.
4 ROOMS.

NORTHWEST.

NEW BUILDING.
2 AND 4 RMS., SPECIAL FEATURES.
READY FOR OCCUPANCY.
FREE GAS.
S. E. COR. KEDZIE AND AINSLIE.
AGENT ON PREMISES.
WHITESIDE & WENTWORTH.
8 S. DEARBORN. 4662 BROADWAY.

2 Rm. Kitnt., In-a-dor, $50.
Attractive apts. in new bldg.; conv. to Milwaukee, Belmont and Crawford car lines; also some furnished. Agent on premises daily. 4035-43 Melrose-st.

NEW 4 RM. APTS.
Large, light rms., in-a-dor beds, pantries, sun parlors; $67.50; May 1st. Agent on premises. 4936 N. Harding-av. BURKE & LYNN, 4721 N. Kedzie-av.

TO RENT—4901-27 N. WHIPPLE-ST., CORner Ainslie; 3 new bldgs., all outside rms.; 5s, $82.50; 4s, $70-$75; in-a-dor bed. Agent on premises. Phone Juniper 3122.

TO RENT—5 AND 6 RM. FLATS IN NEW 2 apt. building in beaut. No. Park; lge., lt. rms.; h. w. heat; 2 blks. school; $70 and $75. LINN, Irv. 2582—Jun. 0959.

TO RENT—4033 N. KEDVALE. 4 RMS. & s. p., $60; 5 rms., $70; 6 rms., $77.50; concess. 4 rm. Eng. bsmt., $35; for other apts. North call Shepley Bros., Dear. 1416.

TO RENT—BEAU. NEW 2-3-4 APTS.; VERY lg. rms.; ready for occup. Apr.; May lease; 4 blks. L term., cor. Kimball and Foster Owner Jun. 0959. Irv. 2582. Irv. 8730.

TO RENT—SUBLET 5 RM. MOD. APT., 2D floor; 6 mos. lease at $60; immed. possession. For information call Irving 2214 or Juniper 3637 on Sunday.

TO RENT—6 ROOMS; STEAM HEAT; NEW decoration; nr. N. W. Ry.; good transportation; $65. 5019 Montrose-av.

TO RENT—DESIRABLE 2 RM. KIT., IN-A-dor bed; near L and surface; $57.50; immediate possession. 4407 N. Francisco, 3d.

TO RENT—2425 N. KEDZIE-BLVD., 4 RM. apt.; steam heat; good transportation; nr. L. Phone Spaulding 4203.

WEST.

NOW IS THE TIME
TO OWN YOUR OWN APT.
Finest Austin-blvd. Loc.
60% SOLD TO EXCLUSIVE FAMILIES.
A small down payment and bal. like rent will purchase a beautiful 4, 5, or 6 rm. apt. nr. C. N. W., Lake-st. L.
ARDNELL REALTY TRUST,
CO-OPERATIVE HOMES DEPT.
7 S. DEARBORN-ST. CENTRAL 0760.

KITCHENETTE APTS.
5000-5008 West End-av., high grade 2 rm. apts. Free gas. Excellent neighborhood and good trans. See janitor.

4 ROOMS, $30.
All newly decorated. Stove heat. Cicero-av., nr. Lake-st. "L." Inquire at 216 N. Cicero-av., or call Edge. 0962.

TO RENT—6 RM. APTS., 2 COMPL. BATHS; IN NEW SIX FLAT BLDG. Extra large, lt. rms.; 4903-21 Adams-st. C. R. COOK, 5132 Madison-st. Austin 5696.

TO RENT—2222 HARRISON-ST., COR. IRVing; 3-4-5 lge., lgt. rms., cheap, good trans. See Jtr. HOWARD & ORR CO., 82 W. Washington-st.

TO RENT—5 RMS. AND PLSTRD. AND htd. slp. pch.; mod., up to date, stm. ht.; furn. your own ht.; imm. poss.; $67.50. 622 S. Kostner-av.

TO RENT—CHOICE 4-5 RMS., STM. HT.; very mod. Douglas-Albany. See janitor o. p., or Badeaux, 3015 Madison-st.

TO RENT—IDEAL 2 R. APTS.; GAS FREE. Reasonable rent to responsible people. Dynell Spring Water, 4834 W. Madison-st.

TO RENT—1001-11 JACKSON-BLVD.—6 RM. flats; $25 to $32. Call 2d flat, 1001 Jackson. Haymarket 7797.

TO RENT—$36 A MONTH TAKES 6 ROOM steam heated flat until May 1; reas. rent thereafter. 3247 Maypole-av., 3d.

TO RENT — [COLORED] 1ST FLAT. 315 Sheldon-st., nr. Fulton, 6 rooms and new bath; $32. Key 1st flat 319.

TO RENT—[COLORED] 2D AND 3D FLATS. 315 N. Ashland-av., 4 room flats; $25 each. Key at 313 Ashland. Cent. 1362.

TO RENT—3 AND 4 RM. APTS., NEWLY dec., stm. ht.; reas. G. H. SCHNEIDER & CO., 413 S. Western-av. West 1235.

TO RENT—6 LARGE RMS., 2 BEDRMS., hot water heat, $75. 2d apt., 761 S. Kenneth-av. Van Buren 8133.

TO RENT—2 RM. KITCH. APT.; SUBL.; GD. trans. Call after 6, 4840 Madison, Apt. 5.

TO RENT—MOD. 5 RM. APT., $60; 4 RMS., $50; stm.; janit. 2700 Flournoy. Ked. 1517.

TO RENT—4 RM. APT., STM. HT., IN-A-dor bed. 501 N. HAMLIN-AV.

TO RENT—10 S. ST. LOUIS-AV., 3 RM. apt.; poss. March 1. See jan.

TO RENT—1 AND 2 R. KIT. APTS., REAS. rent. 205-211 N. Crawford-av.

SUBURBAN.

LIVE IN EVANSTON'S
NEWEST AND FINEST
apartment homes in the best location on the North Shore.
3, 4, 5 AND 6 ROOMS.
Maid service by the hour, if desired.
1600 HINMAN-AV.
N W Corner of Davis-st.
EVANSTON
Renting Office—Opposite Corner.
Open Daily and Sunday.
VICTOR C. CARLSON ORGANIZATION.
Phones: Sheldrake 0500—Greenleaf 500.

NOW LEASING
RAVENNA APARTMENTS.
New, Fireproof Bldg.
Beautiful small apartments; living room, dining alcove, kitchenette, in-a-dor bed and dressing room. Close to all lines of transportation.
Rentals Reasonable
1210-18 CHICAGO-AV.
Just north of Dempster-st.
Agent on Premises.
Victor C. Carlson, Organization.
Phones: Greenleaf 500; Chicago, Shel. 0500.

NOW RENTING
ATTRACTIVE 4 RM. APT.
Extra in-a-dor bed, 2 blks. from L and N. W. sta., 1 blk. South of Main-st. shopping center; sublease to Oct. 1st or year.

TO RENT—FURNISHED APART'S.

SOUTH.

WILMINGTON
SOUTH SIDE'S NEWEST AND MOST BEAUTIFUL
APT. HOTEL
Ready for Occupancy
4901 DREXEL-BLVD. ATLANTIC 3500.

TOWER APARTMENTS
EAST TOWER. WEST TOWER.
6250 Harper-av. 6251 Blackstone-av.
The "HOME" you have been looking for!
SPACIOUS 1-2 RMS. IN NEW BLDG.
BEST VALUES ON SOUTH SIDE.
Artistic, cheerful, comfortable, with all the attributes of a private home; maid serv.; one block I. C., L. park, shopping, theater.

7200 SOUTH SHORE-DRIVE
2 room kitchenette apts., beautifully furnished throughout by Mandel Bros., in finest apt. bldg. in the real South Shore district, east of I. C., facing the lake. Apply bldg. mgr. on premises.

TYSON APTS.
Reas. rates. Day, week, or month, 1 to 5 rms., furnished; L, bus, surf. trans.; each apt. a private home; all outside rms.; maid service; linen, gas, and radio furnished. 4257-59 South Park-av.

Hyde Park-blvd.-55th-st.
S. e. cor., 4 room new furn., complete; reas. rent; also unfurn. Apply office of bldg., 1701 E. 55th-st. Hyde Park 6171.

EAST SHORE APTS.
5321 Cornell I. C. express, bus; unusually well furnished 2-3 room kitnt. apts.; large, light living rooms; moderate rates.

JACKSON PARK PLAZA.
2-3 r. kitnts., hotel service, opp. Jackson Park; $70 mo. up. I. C., L, bus. 1540 E. 65th-pl. Dorchester 6210.

3 ROOMS—$17.50 WEEK.
Kitchenette and incl. porch; maid service. CE-MOR HOTEL, 6531 Woodlawn-av., near Jackson pk. I. C. and L trans.

BLACKSTONE APTS.
6247-49 Blackstone-av., 2 r. kit. apts., carpeted throughout; mod. fur.; lac. bkfst. sets; vac. ser.; mo. rates or wk. Hyde Pk. 2471.

4400 DREXEL-BLVD.
To Rent—2 and 3 rm. elegantly furn. apt., newly decor., corner bldg.; all apts. facing st.; "L," surf., bus at door; reas. rates.

Lowest Priced Fine Hotel
apts. in Hyde Pk.; roomy, homelike; full service. Bus, I. C. 2 blks. 1410 Hyde Pk-bl.

Biltmore Hotel, 4160 Drexel.
2 r. kit., s. r., ice, maid, ldry.; 12 min. lp. A home. $50 up or wkly.; reduc. liv. exp.

EL VERANO.
6248 Harper-av., new bldg., 2 rm. kitch. apts., nr. pk.; best trans.; reas. rates.

TO RENT — 61ST-ST., 514 E., 1ST., 5-6 rms.; stm. ht.; newly furn.; dec.; piano; everything furn.; 1 blk. Wash. pk.; 2 blks. Jack. pk. L.

DIANA APARTMENTS.
New bldg.; 2 rm. kits.; maid ser.; gas, lt., lin. furn.; $70 up; I.C., bus. 5424 Cornell-av.

TO RENT—5 R. APT., $150 MO.; NR. 53D-st. sta., Dor.-av.; Gentiles. Tel. Mid. 9052.

NORTH.

Substantial Reductions
SHERBURNE BEACH APTS.
ON THE LAKE SHORE.
EXCLUSIVE RESIDENTIAL DISTRICT.
Beautifully furnished 4-5-6 spacious, light outside rooms; private bathing beach; sunrooms; oriental rugs; full sized bedroom and in-a-dor bed; maid service; laundry facilities. Near Granville L sta.; bus stops at door.
6259 Sheridan-rd. Sheldrake 3700.

FREE
GAS, ELEC., MAID SERV.
NEW KITCH. APT. HOTEL.
1-2 rms., beau. & comf. fur.; all mod. conv.; reas. rentals.
15 MIN. TO LOOP.
540 WELLINGTON. LAKE VIEW 9515.

432 BELMONT-AV.
Overlooking Yacht Harbor.
New 7 story fireproof kitchenette apt. hotel with or without bedrooms. Decorated by well known interior decorator. Complete service. Very reasonable rent.

RIVIERA APARTMENTS.
CORNER LAFAYETEE AND MAGNOLIA.
HALF BLOCK FROM UPTOWN THEATER.
1-2-3 room furnished aparts. with kitchen; low rentals; by the week and month or longer; manager on premises. Phone Sunnyside 1449.

BELLAND APT. HOTEL
2256 Cleveland-av. Diversey 5227.
1, 2 and 3 room kitchenette apts., completely furn., incl. maid service; 15 min. to loop; 2 blks. to bus and Lincoln park.
$70 A MONTH AND UP.

PARK DEMING APTS.
NOW READY. 633 DEMING-PL.
In exclusive Lincoln Park resid. dist.; beaut. furn. 2-3 rm. kit. apts.; new bldg.; $70 up; light, gas incl.; maid serv. if desired.

SHELDRAKE
FURN. KITCHENETTE APT.; COMPLETE SERVICE; $20 WEEK, $80 MONTH.
4518 CLARENDON-AV. EDGE. 8600.

FERNWOOD APT. HOTEL,
4048-58 SHERIDAN-RD.
Beautifully furnished, clean, homelike 3-4-5 room apts.; refs. req. Bittersweet 3500.

FULLERTON-PKWY. APTS.
3 rm., slpg. porch, bath; completely furnished, including linens, etc.; close to loop; reasonable rent. 531 Fullerton.

NEWLY FURNISHED APTS.
New corner bldg. 1255 Bryn Mawr.
Beaut. furn. 1, 2, 3 rms., bedrm., in-a-dor, light, linens, maid; L, bus, surf. $67.50 up.

IDANHA.
550 Melrose; beaut. new, furn. 1-2-3 room kits.; gas, elec., laundry; nr. Linc. Pk., bus, Bdwy. cars; $10 wk. up. Wellington 5145.

NORTH.

NEW BUILDING
2-3-4 ROOMS
KITCHENETTE
FURNISHED OR
UNFURNISHED.
2322
COMMONWEALTH-AV.
Betw. Fullerton-Belden
½ Blk. to Lincoln Park
DIVERSEY 6726.

NEW BUILDING
7 Story Fireproof
2-3-4 ROOMS
KITCHENETTES.
Furnished or Unfurnished.
426 SURF-ST.
REASONABLE RENT
READY FOR OCCUPANCY.
BITTERSWEET 4630.

THE CORONADO
4736 MALDEN-ST.
2 Blocks West of Broadway,
On a strictly residential street. No noise, no confusion: still but a step to the Uptown shopping center and theaters.
Complete kitchenette apartments, furnished in a manner that reflects taste and quality. Big, comfortable lounge, easy chairs, reading lamps, book shelves, desk, and in-a-dor bed.
Nothing gaudy, just an air of elegance and dignity blended with the desirable qualities of a home.
Maid service optional. Rentals as low as $80, including gas and light.
PHONE SUNNYSIDE 0393.

NEW BUILDING
4240 CLARENDON-AV.
Newly furnished 2-3 room kitchenette apartm'ts; ready for occupancy. Beautifully furnished lobby. Agent on prem. or Buck. 2622.

TO RENT—HIGHLANDS, 7455 GREENVIEW. 1 blk. bus, lake, beach, Jarvis L; 2-3 rms.; fireproof; $60 up; $2.50 day, $15.50 week; free light, gas, service.

4501 MALDEN, 3 blks. Wilson L; 2-3 rms., comp. furn., free light and gas, $75.

632 GARY-PL., 1 blk. bus, lake, Addison L; 4 rms., comp. furn.; free light, gas; $95. ALL PHONES ROGERS PARK 6100.

1-2-3 RM. APTS.
OVERLOOKING THE LAKE.
Also Hotel Rooms. All apts. are beautifully furnished, light and clean. Fireproof, elevators, spacious lobby. All modern conveniences. With or without service. References required. Reasonable rentals.
Argyle Shore Apt. Hotel.
CONVENIENT TO BUS OR L. 909 ARGYLE.

THE PINE CREST
3941 PINE GROVE-AV.
[Bus to door.]
New building, with attractive 1-2 room kitchenette apartments, fully equipped, including refrigeration, complete hotel service; rates are $70 to $150. Bittersweet 6400.

SHERIDAN ARMS
725 SHERIDAN-RD. LAKE VIEW 7620.
APARTMENT HOTEL.
Beau. fur. 2-3 rm. kitch. apts., $75 mo. up. Comp. hotel serv.; exc. trans; bus to door.

525 ARLINGTON-PL.
Exclusive Lincoln Park district. Most complete and beautifully furn. 1-2-3 rm. apts., $80 up. Large lobby, assembly room, pipe organ; branch public library; spec. social features; switchboard, mech. refrigeration.
LINCOLN 4780.

NEW BUILDING.
Beautifully furnished, shower and bath, elevator service; the last word in kitchenettes for bachelors, girls, or married couples; strictly private; a few left at $65. 941 Galt-av., ½ blk. north of Montrose.

MALDEN-ST., 4736.
Near best transportation, theaters and uptown shopping district; 2 room kitchenette private apartments attractively furnished, including gas, light, linens, china, silverware and maid service; $80. Phone Sunny. 0393.

1-2 RM. KITCH. APT.
5529 Kenmore-av.; high grade furnished apts.; low rent; 1 bl. from lake; pri. entrance to each apt.; ex. large rms.; gd. trans., L, bus, and street cars.

4737 MALDEN, NEW BLDG.
Large 2 rm., din.; also 3 rm. Pullman; in-a-dor and bedrm.; Law. L, Wil. bus line; lgt., laund., maid.

ROSCOE APARTMENTS.
Artistically furnished apts.; oriental rugs, beautiful lamps; comfortable and refined home; good transp.; $90 up. 618 Roscoe.

Argyle and Glenwood Apts.
Newly furn. 1, 2, and 3 rm. apts., $57.50 to $75; includes gas, elec., linens; nr. Argyle L. Agent at office of building, 1344 Argyle-st.

WRIGHTWOOD-AV. APTS.

WEST.

3251-69 MAYPOLE-AV.
[One block north of Washington-blvd.]
Brand new bldg. and furniture, 1-2-3 apts.; electric refrig., large rms.; half block Garf. Pk. L, surf., bus; very reas.

ILLINOIS APTS.
1743-5 WARREN-AV.
1-2 room, Pull. kit., wall bed, comp. furn.; 10 min. to loop; L, bus, surf.

TO RENT—1 RM. FUR. APT., CONSISTING of living rm., dressing closet, and private bath; maid service and linen included. DYNELL SPRING WATER, 4834 W. Madison.

TO RENT—3441 JACKSON-BLVD., BEAUT. furn. 2 rm. kit. apts.; reas. Nevada 5169.

WANTED—TO RENT—APARTMENTS.

WANTED—TO RENT—FOR 6 MONTHS, 5 or 6 rm. furnished apt. in Lincoln Park, 3 adults; references; state address and price. Address H H 304, Tribune.

WANTED—TO RENT—RESP. CPL. WANT 2-3-r. kit. furn. n. s. apt., $60 to $70. Address S 60, Tribune.

TO RENT—STORES—DOWNTOWN.

WASHINGTON-BLVD.
S. W. CORNER JEFFERSON-ST.
Handsome modern daylight building, steam heat; poss. now; will divide to suit.
EDGAR M. SNOW & CO.
EXCLUSIVE AGENTS.
69 W. WASHINGTON-ST.

TO RENT—STORE, 8,000 SQ. FT. IN HEART of loop; 2 year lease; can have more; very reasonable; disagreement of partners causes this; 100% men's street; Madison-st. location. Apply at once. Address D L 147, Tribune.

TO RENT—STORE AT 356 W. VAN BUREN-st.; steam heat; good light.
ALEX FRIEND & CO.,
29 S. La Salle-st. Rand. 4916.

TO RENT—425 S. CLARK, MODERN, STM. heat; low rent. WEIL, Juniper 2614.

TO RENT—VERY CHEAP; NR. WELLS-VAN Buren; lg. lt. retail display. Cent. 1255.

TO RENT—STORES—SOUTH.

E. 63D-ST. STORES
IN WOODLAWN,
EAST OF COTTAGE GROVE.
Several Stores Available.
SUITABLE FOR
DELICATESSEN.
DYER AND CLEANER.
DRUG STORE.
FURRIER.
GROCERY.
LAUNDRY AGENCY.
SHOE STORE.
BEAUTY SHOP.
ACKLEY BROS., 1447 E. 63d-st. H. P. 0100.

Photographers' Attention.
1211 E. 47th-st., nr. lge. theater, nr. Woodlawn-av., store with 7 rm. residence, connected; steam heat; will make necessary alterations in residence for studio, etc.; long lease; reas. rent; high grade neighborhood; thickly populated; practically no competition.
PAUL A. HAZARD & CO.,
1500 Hyde Park-blvd. Kenwood 3650.

EXCEPTIONALLY WELL
LOCATED NEW STORE,
ADJOINING NEW WINDSOR PARK POST-OFFICE STATION, 2207 E. 75TH-ST. Two entrances on 75th-st. with two large display windows; steam heated; good terms.
JACOB KULP & CO.,
33 S. La Salle-st. Dearborn 8666.

TO RENT—5135-37 COTTAGE GROVE-AV., good location for tailor, market, barber, steam heat. Reasonable rent.
A. G. MAHONY & CO.,
5221 Harper-av. Hyde Park 0048.

TO RENT — FRONT HALF OF STORE; ideal for barber shop or shoe repair; cheap rent; 2 year lease; near 51st and Cottage Grove. Call Kenwood 7998.

New Steam Heated Stores.
N. W. cor. 69th-May, adj. Racine-av.; trans. cor. W. J. McDonnell & Co., Triangle 2017.

TO RENT—STORES — SOUTHWEST.

TO RENT—BAKERY SHOP. APPLY JOE GROCOL, 2241 S. Whipple-st.

TO RENT—STORES—NORTH.

STORE,
steam heated, new bldg., corner Broadwy. and Balmoral-av. Rent very reasonable. Liberal concession.
Good loc. for barber shop or any automobile accessory business. See owner, E. POPP, 5341 Magnolia-av. Tel. Edgewater 3500.

TO RENT — BEAUTIFUL AUTOMOBILE sales and service station building. 5719-23 N. Broadway, 77½ ft. front part 230 ft. deep. Reas. rent. Immed. poss.
MARK LEVY & BROTHER,
140 S. Dearborn-st. Rand. 3683.

31 W. DIVISION.
3 stores between Dearborn and Clark; suitable for any business; attractive lease. S. H. NEWMAN, Wabash 3588.

TO RENT—1224-32 LOYOLA-AV., STEAM htd. stores, new bldg., close to L sta. on busy thoroughfare; ideal location for delicatessen or other retail lines; rent $60-$85. W. F. CRANLEY & CO., Rog. Pk. 7100.

TO RENT—1444 WILSON, AT CLARK, 20X60, with flat, $80. Lake View 6480.

TO RENT—1418 WILSON, AT CLARK; $100 with basement. WALLER. L. V. 6480.

TO RENT — 1048 LELAND, $125; 15X49; Wilson-av. district. Waller, Lake View 6480.

TO RENT—BERWYN-BROADWAY CORNER; Arco heat; liberal lease. L. V. 6480.

TO RENT—3369 N. CLARK, COR. ROSCOE-st., at L. 16x46, $130. Lake View 6480.

TO RENT—6410 N. CLARK, 15X65 FT., NR. cor. Devon, $65. Edgewater 2678.

TO RENT—OFFICES AND SHOPS.

Central.

Tribune Tower
All Outside Offices
A few undivided spaces to rent. Will subdivide to meet requirements from one to five private offices.
Mahogany partitions, cork floors, cabinets, shades and awnings part of the regular equipment of all offices.
HOLMES ONDERDONK
Manager
Room 1229
Tribune Tower
Superior 0100

70 E. WALTON
Just Off the Drive
Just By the Drake
2d floor space, flooded with daylight.
Suitable for fashionable modiste.
Workroom capable of accommodating employees.
Exclusive contract. Long term lease.
Price $6,000 per year.
Note—This is the building where Miss Arden has her salon.
Representative on Premises.
Phone Delaware 2148 or
H. O. STONE & CO.
SOLE AGENT.
6 North Clark-st. Franklin 5600.

$30 OFFICES
We now have for rent offices to meet 'most any requirement.
SINGLE OFFICES FROM $30 PER MO. UP. PRIVATE OFFICE AND RECPT. RM., $60 PER MONTH AND UP.
Desirable corner, 1,600 square feet, for immediate or May 1st possession. OTHER SPACE AT EQUALLY LOW RENTALS.
Apply Office of
Capitol Building
N. E. Corner State-Randolph.
Phone Central 1642.

MANHATTAN BUILDING,
431 S. Dearborn-st.
Immediate Possession.
550 Sq. Ft., N. Light, $90 Mo.
500 Sq. Ft., W. Light, $70 Mo.
402 Sq. Ft., W. Light, $60 Mo.
280 Sq. Ft., W. Light, $40 Mo.
Apply
Rowe & Whitman, Agents,
Ph. Har. 1200. 431 S. Dearborn

MANHATTAN BUILDING,
431 S. Dearborn-st.
Possession May 1st, 1927.
2,100 Sq. Ft., East, South, and West Light.
Will Divide to Excellent Advantage. Low Rental.
Apply
Rowe & Whitman, Agents,
Ph. Har. 1200. 431 S. Dearborn

MOXLEY
OFFICE BUILDING
RANDOLPH-ST.,
S. W. CORNER CLINTON.
Handsome daylight offices at rentals far below loop prices. Every modern convenience. Marble entrance; service perfect. Divided into offices of various sizes.
EDGAR M. SNOW & CO.
69 W. WASHINGTON-ST.

CENTER OF LOOP
S. W. COR. DEARBORN AND MADISON.
HARTFORD BUILDING.
Exceptionally desirable offices and suites for May 1st possession. Two suites for immediate occupancy. Good light. First class service. Reasonable rent. Also 3d floor space with advertising advantage. Long lease if desired.

Central.

GUNTHER BUILDING,
1018-24 S. Wabash-av.
Fireproof Modern
Offices and Shops.
Very Low Rentals.
Possession May 1st, 1927.
Excellent Freight Facilities.
Stock May Be Carried.
For Full Particulars
Apply
Rowe & Whitman, Agents,
Ph. Har. 1200. 431 S. Dearborn

MALLERS BUILDING.
S. E. CORNER MADISON AND WABASH.
UNITS OF 360 FEET AND UP.
APPLY AT OFFICE IN BUILDING.
Room 1216. Central 5473.

TO RENT—DAYLIGHT OFFICES FOR JOBbers, etc., 241-245 W. Van Buren-st., $40 per mo. up. ALFRED L. MILTENBERG & CO., 33 S. Clark-st. Randolph 2133.

Outlying.

SHERIDAN AT LAWRENCE
3,000 sq. ft. studio site; 3d floor; 3 units of 5,000 sq. ft., 17,000 sq. ft. for an insurance co., 6th floor. Call Longbeach 8422. MR. MARKLEY.

$140 PER SQ. FT.
Approximately 3,000 sq. ft. of office space. 1105 Lawrence-av. Corner.
V. J. CURTO & CO.,
4615 Broadway. Ardmore 5500.

IMMEDIATE OCCUPANCY.
New bldg., 2412-14 Lawrence-av. Offices with reception halls. Also 3,500 sq. ft. Will divide. Rents reasonable. SADIN, Ravenswood 2377.

TO RENT—SUBLEASE FINE SUITE IN LGE. new bldg. Broadway and Lawrence. Furn. or unfur.; short lease or for a yr.; very desir. lge. reception rm., 2 pri. offices. Beaut. decorated. Reasonable rental. Randolph 6220.

TO RENT—PHOTO STUDIO COMPLETE, with skylight and all rms. needed for studio; next to 2,000 seat theater. 3950 Fullerton-av. Kidusis. Albany 1477.

TO RENT — FREE RENTAL UNTIL MAY 1, large, light offices, suitable for doctor, beauty parlor, etc. 1175 E. 55th-st. Fairfax 9779, Hyde Park 2353. M. S. Hirsch.

TO RENT—DENTIST'S OFFICE ADJOINING doctor, $30 mo., incl reception rm., light, phone, heat. 4016 Lincoln-av.

TO RENT—LIGHT, HEATED 2D FL., SUIT. for doctors, beauty parlor, light mfg.; 2 mi. from loop. 1726 W. Madison.

TO RENT—SPACE IN BEAUTY SHOP FOR chiropodist. Wond. loc. Euclid 6283.

TO RENT—3367 N. CLARK, AT ROSCOE L; 2 rms.; $25. L. V. 6480.

TO RENT—4600 N. CLARK, COR. WILSON, 1-2-3 rms., $15-$25-$37.50. L. V. 6480.

TO RENT—3933 BROADWAY, AT CLARENdon, single rms., $20-$50. Lake View 6480.

TO RENT—MODERN OFFICES, FIREPROOF bldg., at L sta. 1126 Granville.

TO RENT—DESK SPACE, REASONABLE. Consumers Glass Co., 2414 Lawrence.

TO RENT—RELIANCE BANK BLDG., MADIson-Ogden, choice 2 and 3 rm. suites.

TO RENT—9 STY. FLATIRON BLDG., MADison-Ogden; offices, $25, $30, $35, $50.

TO RENT — OFFICE IN THEATER AND lodge bldg.; 3 car lines. Franklin 0802.

TO RENT—FLOORS AND LOFTS.

1516 WABASH-AV.
IROQUOIS TRUST BLDG.
Opposite the Coliseum.
Floors of 10,000 sq. ft., now available in this modern fireproof, sprinkled loft building. Unobstructed light. High grade tenancy.

2642 S. MICHIGAN
Attractive 2d floor space with large valuable display windows facing the Blvd. 3,200 sq. ft., $150 per mo.
CENTRAL REALTY & INVESTMENT CO.
36 S. State-st. Rand. 6161.

LIGHT MFG. SPACE
700 TO 25,000 SQ. FT.
Suitable for showrooms and offices.
CLOSE IN WEST SIDE.
MARKS & CO.,
712 W. MADISON-ST. HAY. 7200.

630 S. WABASH-AV.
4,000 to 10,000 ft. on upper floors; will also divide store and basement; sprinkled and heated; possession now or May 1. Full commission to brokers.
JUDSON F. STONE, Agent,
Main 1776. 30 N. La Salle-st.

TO RENT—
320 S. Franklin-st.
Near Jackson-blvd.
Daylight spaces—500 to 1,450 ft. each. Fireproof, sprinkled—for stock and offices.
GORDON STRONG & CO.,
209 S. State-st. Harr. 8191.

COMMERCIAL BLDG.
54 W. Lake-st., 3,200 or 6,400 ft., steam heat, pass. and freight elev.; light on 2 sides. Desirable for office, light mfg., stock or showroom; low rental.
MATES & BENZ, 140 N. Dearborn-st.

113-119 W. AUSTIN-AV.
One store, bsmt. and loft, 40x100 each; new fireproof bldg.; pass. and freight elev.; will divide; your broker or owner. Superior 7521 or Randolph 3578.

TO RENT—CHOICE LOCATION NORTH OF river and east of Michigan-av., 1st and upper floors, 17,000 sq. ft. each; will divide; practically any size; modern, daylight, ht., spr.; bargain.
E. N. DUERLEIN & CO., Franklin 4860.

WACKER DRIVE.
Great Lakes Bldg., cor. Lake-st. 2,750 sq. ft. Permanent light on both sides. Will divide. Sprinkled; heated; 3 elevators. Frank. 1034. THE UNIVERSITY OF CHICAGO.

TO RENT—1ST FLR. AND BASEMENT 15,000 sq. ft., conv. to 3 car and 2 bus lines, 2 blks. to B. & O. T. C. sta. Immediate poss. Call 3d floor, 1325 S. Oakley-av.

TO RENT—3 FLOORS ON CLOSE-IN NOR. Side, 5,000 sq. ft. ea., mill sprink. bldg. Poss. May 1. C. & N. W. R. R.
PAUL C. LOEBER & CO., Ph. Frank. 0757.

TO RENT—322 W. RANDOLPH; 5,000 SQ. ft.; 2 elevs.; sprinkler; $100 per mo. Address G L 199, Tribune.

TO RENT — FIRST AND SECOND FLRS. and basement, 1217 W. Monroe, 32x180; low rent; close in. Call 3d floor.

TO RENT—123-5 N. JEFFERSON, 2D, 3D, 4th flrs., 4,200 sq. ft. ea.; frt. elev.; stm.; light 3 sides; nr. loop. Ph. Main 0707.

TO RENT—BUILDINGS.

TO RENT—30,000 SQ. FT. ON WASHINGton-blvd. A1 display room, short distance from loop. Long term lease. Apply to your broker or see owner, 816 Washington-blvd.

TO RENT—BUILDING, 4 STY. AND BASEment; 25x100 ft. 234 S. Wabash-av. 60 ft. north of Jackson-blvd. east front. F. H. BRAMMER, 155 N. Clark-st. State 1820.

TO RENT—WILL BUILD TO SUIT ANY size on cash paymt. of 12½%. J. P. STRICKLAND & CO., HARR. 8771.

TO RENT—OR FOR SALE, 2446 S. MICH. 25x75; 4 stories, rear, 2 alleys, for shops, mfg. Ph. Central 7853.

TO RENT — BLDG., 2010-12 WABASH-AV. 30,000 sq. ft. Gregsten Est. State 5835.

TO RENT—WEST CLOSE IN BLDG., 22,000 sq. ft.; cheap. Franklin 1860.

TO RENT—HOTELS.

TO RENT—IN EXCELL. LOC. FOR HOTEL, near good trans., mod. apt. bldg. 14 now avail.; 24 more May 1, 15 Oct. 1, all May 1 1928. Address S 174, Tribune.

TO RENT—HOTELS, 148 ROOMS; 54 AND 80 rooms. Room 509, 35 S. Dearborn-st.

TO RENT—OTHER CITIES.

SPACE FOR FURNITURE
Rugs, carpets, general merchandise. 2 st. bldg. 37x90, in heart of Hammond, near $2,000,000 theater. Just the thing for new or branch store. Furn., Rugs, Genl. Merch. Poss. May 1st. Address S 475, Tribune.

TO RENT—FARMS.

TO RENT—SHARES BLACK SOIL, N. E. Miss.; good stk., dairy. Atl. 5500, 11 a. m.

TO RENT—MISCELLANEOUS.

TO RENT — GROUND FLOOR, SUITABLE for wholesale butter and egg market or similar room for truck. 2530 S. Turner-av.

WANTED—TO RENT—MISCELLANEOUS.

WANTED—TO RENT — CHEF WANTS small dining rm. in hotel. Call Drexel 0681.

LOANS.

Personal Property and Salary.

LOANS $10 TO $300
This corporation is operated under the supervision of the State of Illinois and provides a place where you may borrow from $10 to $300 in a dignified, business-like manner, without paying more than the legal rate of interest or being imposed upon in any way.
We do not notify your employer, neither do we make inquiries of friends, relatives or tradespeople. You get the money in a few hours' time and without having any one sign your note. If you are unable to call in person at any of our seven convenient offices, either phone us or write us and our representative will call at your home.
HOUSEHOLD FINANCE
CORPORATION
105 W. MONROE-ST. CORNER CLARK.
ROOM 508. CENTRAL 2550
22 W. MONROE-ST. MAJESTIC BLDG.
ROOM 1406. RANDOLPH 0358
4753 BROADWAY. CORNER LAWRENCE.
ROOM 720. LONGBEACH 7181

REAL ESTATE FOR SALE.

CENTRAL.

FOR SALE—AT THE JUNCTION of Cass, Rush and Bellevue, ONE PIECE, suitable for development, commercial or apartment ... than $15 a square ft.; ... 5% on cancellable leases, ... date construction or profitable ... posed public improvements ... business frontage for this ... opinion the best offering ... north central district. Call ... Earle A. Shilton, 637 N. ...

FOR SALE — UNUSUAL ... Land worth $350,000; ... 000 sq. ft. worth $400,000 ... $150,000 on easy terms ... st. between Lake and Wa...
EDWIN J. BOWES
111 W. Monroe-st.

FOR SALE—805-807 N. LA SALLE ... 42.4x101.1; 42 ft. fr., n. ... and Chicago-av.; imp. with ... basement brick bldgs.; rents ... cumbrance $30,000; positive ... of property on La Salle-st.
M. G. FRANKEL & CO.,
1833 N. Clark-st.

FOR SALE—WABASH, NR. ... being spent on public improvements ... 100x200 ft. brick imp. store ... al $14,000; mtge. $43,000, ... straight; price $90,000.
W. H. BOWERS ...
Calumet 0983. 6 E. 31st-st.

FOR SALE—EXCEPTIONAL ... e. of La Salle, 13,000 sq. ... cor.; or lease 99 yrs.; low ...
BRUSSING & ...
100 N. La Salle-st.

APARTMENTS—SOUTH.

DISTINCT BA...
IN
ATTRACTIVE NEW 3 ... PARK MANOR, substantial ... lent layout; large sunny rooms ... ing porch; fireplaces; bookcases ... in features; deep lot to ... to transportation; 1st mortgage ... price only $25,000; $7,750 ... [Mr. French.]
CARROLL, SCHENDORF ... 1533 E. 53D. DOR...

NEW 2 APART...
$1,500 TO $...
down payment on: Chappel ... st., Lafayette, Sangamon, ... Lawrence. Beaut. decorated ... to $16,750. Everything ... out. See them today.
FROST BUILDING ...
7525 Stony Island.

CHATHAM FIEL...
Beautiful new bldg. on Ev... st. and Cottage Grove-av., 5... tile baths; 2 apts. rented ... is being held for buyer, ... immediately. Priced very low. Exclusive agents.
CARROLL SCHENDORF ...
739 E. 79th-st. [Weiss...

Owner Leaving f...
Will sacrifice 2 new bldgs. ... Throop-st., 6 rms., 3 ... lot 38½x125; also 6 apt., ... av., 3 5 and 3 4 rm. apts. ... 3 garages; no reas. offer re... payment down and good ... terms.
M. HOFFMAN & CO.,
7607 Cottage Grove.

6 FLAT BR...
$22,000

## REAL ESTATE FOR SALE.

### CENTRAL.

FOR SALE—AT THE JUNCTION OF STATE, Rush and Bellevue, 10,500 sq. ft. in one piece, suitable for any kind of development, commercial or apartment, at less than $15 a square ft.; present impvts. pay on cancellable leases, permitting immediate construction or profitable holding; proposed public improvements indicate a 200 ft. frontage for this property; in our opinion the best offering available in the north central district. Call Mr. Reed. A. Shilton, 637 N. Mich. Sup. 4373.

FOR SALE — UNUSUAL INVESTMENT. Land worth $350,000; bldgs., having 225,- sq. ft., worth $400,000. Will sell for $600,000 on easy terms. East of Halsted, between Lake and Washington-sts.

EDWIN J. BOWES JR. & CO.,
111 W. Monroe-st. Rand. 5075.

FOR SALE—805-807 N. LA SALLE-ST.; LOT 42x101.1; 42 ft. fr., n. e. cor. La Salle and Chicago-av.; imp. with two 3 story and basement brick bldgs.; rental $3,000 yr.; incumbrance $30,000; positively cheapest piece of property on La Salle-st.
M. G. FRANKEL & CO., Excl. Agts.,
N. Clark-st. Superior 1117.

FOR SALE—WABASH, NR. 22D; MILLIONS being spent on public impr. in this district; 100 ft. brick imp. stores and flats; rental $14,000; mtge. $45,000, 6% for 13 yrs. straight; price $90,000.
W. H. BOWERS & CO.,
Calumet 0983. 6 E. 31st-st., N. E. Cor State.

FOR SALE—EXCEPTIONAL HOTEL SITE, of La Salle, 13,000 sq. ft. bus. st.; alley; or lease 99 yrs.; low straight rental.
PRUSSING & CO.,
100 N. La Salle-st. State 7190.

### APARTMENTS—SOUTH SIDE.

**DISTINCT BARGAIN IN ATTRACTIVE NEW 3 APARTMENT.**

PARK MANOR, substantially built; excellent layout; large sunny rooms; glazed sleeping porch; fireplaces; bookcases; latest built-in features; deep lot to paved alley; close to transportation; 1st mortgage a bank loan; price only $25,000; $7,750 cash for equity. [Mr. French.]
CARROLL, SCHENDORF & BOENICKE,
1822 E. 53D. DORCHESTER 6200.

**NEW 2 APARTMENTS, $1,500 TO $3,500.**

down payment on: Chappel, Yates, E. 79th-pl., Lafayette, Sangamon, Prairie and St. Lawrence, beaut. decorated. Prices $14,950 to $16,750. Everything complete throughout. See them today.
FROST BUILDING CO.,
7935 Stony Island. Fairfax 3550.

**CHATHAM FIELDS 3 APT.**

Beautiful new bldg. on Evans-av., nr. 79th-st. and Cottage Grove-av., 5 rms., sleep. pch., tile baths; 2 apts. rented at $100; 3d apt. is being held for buyer, or can be rented immediately. Priced very low for quick sale. Exclusive agents.
CARROLL, SCHENDORF & BOENICKE,
E. 79th-st. [Weiss.] Vinc. 8000.

**Owner Leaving for Europe.**

Will sacrifice 2 new bldgs., 3 apt., 8313 ... 6 rms., 3 garages, side drive; ... also 6 apt., 7922-24 Rhodes-... and 3 4 rm. apts.; glazed porches, ...

## REAL ESTATE FOR SALE.

### APARTMENTS—SOUTH SIDE.

**SEE THESE TODAY!**

TWO FLAT, 7702 Eggleston-av.; five and six rooms. Need $2,000.

TWO FLAT, 7134 Lafayette-av.; five and five rooms and two car brick garage. Need $1,900.

THREE FLAT, 8131 Evans-av.; five room apartments. Need $4,000. Might trade for two flat.

THREE FLAT, 8215 Vernon-av.; five room apartments. Need $3,500. Might trade.

THREE FLAT, 8044 Ellis-av.; five rooms and breakfast nook. Need $5,000.

SIX FLAT, 7946-48 Ellis-av.; four and five rooms with private shower rooms. Need $10,000. Or might trade for bungalow or two flat.

SIX FLAT, 8030-32 Drexel-av.; four and five rooms, with mechanical refrigeration; brick garages.

SIX FLAT, 8109-11 Maryland-av.; four and five rooms; tile baths; brick garages. Might trade.

SIX FLAT, 8227-29 Eberhart-av., Chatham Fields; four and five rooms; 4 car garage. Need $8,000. Or might trade.

**THIRTY FLATS**

New building, completion set for March 10th; nearly all rented; at S. E. Corner of 76th and Prairie-av., just two blocks from the busses and near beautiful new grammar school. Need $12,000. Or might trade for six flat or

CLEAR FARM.

**GLATT & PRICE**
6827 Stony Island-av. Dorchester 8800.

**NEW 6 APT.**

6 Apts., 4-5 rms., tile baths, tile kitchen, canvased walls; 3 car gar. high class bldg. Can be bought with $8,000 cash; will trade for bungalow or 2 apt.

**NEW 3 APT.**

3 Apts., 5 rms. each, 2 tile baths, elec. refrigeration, canvased walls, Kewanee boiler; 2 car garage; lot 35x125; side drive; 1st mtge. $19,000, 6%; can be handled with $6,000 cash; will take bungalow or 2 flat. Call Pollock.
M. HOFFMAN & CO.,
7607 Cottage Grove. Triangle 8200.

**A REAL HOME WITH AN INCOME.**

Will sacrifice new 3 apt. bldg., 6 large rooms, 2 baths, 3 car heated garage; attractive floor plan, elec. refrigeration, incinerators, canvassed walls, cedar closets and many other conveniences; 2 blocks to I. C. electric service and surface lines. Principals call State 1727 or call at 8120 Ingleside-av. Evenings or Sundays.

## REAL ESTATE FOR SALE.

### APARTMENTS—NORTH SIDE.

**6 APT. BARGAIN.**

Three 6 rms., 2 baths; three 5 rms.; all with s. p. and pri. glazed rear pchs.; 5 heated gars., paved alley; nr. Howard L, bus, car line, schools, Lake Michigan; price, $57,500; worth $10,000 more; rent $9,000; no mtgs.; finance to suit. WILLIAM P. BRENNAN, Excl. Agt., 1418 Howard. R. P. 9400.

**Lake View 6 Apt. Bargain.**

BRIAR-PL., NR. BROADWAY.

Must sell; 4 6s, 2 7s; lot 52x140; modern; rental $5,640 yr.; pr. $39,500, which is less than ground value; 1 blk. Sheridan-rd. and Lincoln Pk.; $10,000 cash req. Call Mr. Wrobke.
E. A. HASTINGS & CO., Excl. Agts.,
4403 Sheridan-rd. Edgewater 0962.

**HOTEL AT BARGAIN.**

New 8 sty. hotel of finest appointments, containing 100 units, in exclusive Lincoln Pk. dist., overlooking lake; will accept cash and trade on a close deal. Address G T 543, Tribune.

### APARTMENTS—N. W SIDE.

**LOGAN SQ. 2 APT.**

Will sacrifice high grade 2 flat, ½ blk. N. of Logan-blvd. 6-6 rms., steam heat, glzd. porches, all mod. conveniences, 2 car brk. gar., paved alley. Only $5,000 cash nec.
MAGNUSON & CO., REALTORS
Fullerton at Milwaukee-av., Humb. 2085.

**IRVING PARK BARGAIN.**

2 flat, brick, 4111 N. Tripp-av., 6-6 rooms, furnace heat, newly decorated; large lot 37½x155; conv. to depot and cars; price reduced to $14,500, terms.
MATES & BENZ, 140 N. Dearborn-st.

**GOING TO EUROPE.**

Will sell my bldg., 3 yrs. old, 12 apt. cor.; mod. with extra rollaway beds; 100% rented at reas. rent; close to schls., 3 car lines and L; price $71,500 net; cash $10,000, bal. easy terms. Address D L 146, Tribune.

**BARGAIN.**

Will sell my high grade corner 15 apt., 6 5s, 9 4s; all rented; rents $15,200; will consider clear property and cash for equity. Owner. Address G T 542, Tribune.

**NEW 3 APT. BARGAIN.**

5 rooms and English basement, brick; near Diversey; $21,900; cash $4,250, terms. L. Maher, 3032 Broadway. Lake View 8406.

**SOMETHING REAL.**

New 3 flat brk.; rents $220; or your car for my equity; come today. Builder, Kildare 9034.

## REAL ESTATE FOR SALE.

### BUSINESS PROPERTY—N. W.

**EXCELLENT BARGAIN.**

Store, 6 rm. apt., full basement, and 2 car garage, on Cicero-av., nr. Belmont; 2 blks. from new Balaban & Katz Bell-Park Theater to open March 5th. $17,000; $4,000 cash. Act quick. SIMPSON, 3234 N. Cicero-av. Palisade 1528.

### BUSINESS PROPERTY—WEST SIDE.

**TO CLOSE ESTATE.**

Genuine bargain. Cor. brick store and 5 flat., 5 car gar.; fully rented; good income. Price $21,500. Easy terms. Ph. Mans.6301.

FOR SALE—1 STORE AND 3 FLATS; 3 CAR brick gar.; stove; rent $2,075 yr.; pr. $13,-500; terms or trade for vacant.
BROGNI & BROGNI, Inc., 4403 W. Harrison.

### HOUSES—SOUTH SIDE.

**NEW STOLTZNER BUILT BRICK BUNGALOWS.**

**Alleys Paved and Paid.**

One block to street cars, in new highly restricted district; 5 lovely rooms with OCTAGON front.

See the latest combination fireplace bookcase, writing desk and RADIO CABINET developed especially to meet the needs of modern homes. Your house is always warm with QUAKER ALL STEEL FURNACE. Large attic floored, with ample space for extra rooms.

PRICED AS LOW AS $8,300 UP. $750 CASH.

**STOLTZNER CONSTR. CO.,**
7403 S. Halsted-st. Triangle 8704-10301.
LOOP OFFICE.
134 N. La Salle-st. Central 5901.

**SOUTH SHORE.**

7218 Crandon-av., 6 rooms, bath, and extra lavatory, and maid's room; 2 car garage on 50x125 ft. lot; California Redwood construction. Price, $18,500.

7718 Bennett-av., 6 room brick 2 story res.; tile bath and extra lavatory; 2 c. bk. gar.; thoroughly modern. Price, $20,000. Terms.

7130 Paxton-av., 7 rooms, 1 bath, and extra lavatory; lot 57½x125 ft. Price, $21,500.

6950 Constance-av., new 7 room residence, 2 tile baths and extra lavatory, garage, side drive; H. W. heat, oil burner.
GEO C. BOUR & CO.,
2010 E. 71st-st. Midway 0877.

## REAL ESTATE—COUNTRY.

### HOUSES—NORTHWEST SIDE.

**SEE THIS BARGAIN, $50 PER MONTH,**

incl. all interest, will buy new 6 rm. brk. bungalow in a highly restricted American neighborhood; entirely built up with new homes; oak trim, all latest plumbing features; steam road, surf. and bus trans.; price for quick sale $7,800, with $800 cash. Call owner direct at Brunswick 1599 and save commission.

**WILL SACRIFICE.**

New 5 rm. brick bungalow; furnace ht.; built-in tub; shower, pedestal lav., large living rm., paved streets; steam and surf. transp. Ideal residential neighborhood, with all shopping, school and church facilities. Will consider small down payment from responsible party. See 5334 Ludlam-av., or call Pensacola 2726 for appointment.

**$350 CASH, $60 PER MO.**

will buy BRAND NEW BRICK BUNGALOW. Ideal layout, 5 rms., 33 ft. lot, furn. ht.; tile bath; ELABORATE fixtures; slpg. porch; 2 blks. to school and transp. Only $7,250.
HENRY RASMUSSEN.
Open Evenings and Sundays.
6405 Northwest Highway. Newcastle 1749.

**RAV. MANOR HOME.**

7 rooms, h. w. heat, nr. Wilson-av. and L station. Hardwood throughout, steel const. Priced to sell quick.
COCHRAN & McCLUER CO. [Simmons.]
4613 Lincoln-av.
Longbeach 7890.

FOR SALE—5 RM. BRK. BUNGALOW, SUN parlor, modern thruout; oak floors and trim; built in features; modern htg. plant; street paved and paid; located e. of Cicero-av., nr. Belmont; price only $8,400. $1,000 cash, balance e. z. mo. terms.
S. O. STONE & CO., 3144 N. Cicero-av.

**SICKNESS IN FAMILY.**

Owner will sacr. 6 rm. brk. bungalow, h. w. ht., modern in every respect; street pvd. and pd.; 2 car brk. gar.; need $3,000 cash; big bargain. Owner, 5131 Irving Park-blvd.

**COME OUT NOW.**

5 rm. bungalow; furnace ht.; A1 cond.; pr. $6,250; cash $1,000; nr. school, stores, car line. ADVANCE REALTY, 4916 Irving Park-blvd.

**OWNER MUST SELL.**

4213 N. Monticello-av.; $750 cash; 5 rm. cottage, glazed pch., h. w. ht., panel din. rm.; perf. cond.; lge. attic, concrete bsmt.; $8,-150; 3 car lines. Call Sat. and Sun.

**5 ROOM BRICK, $6,950.**

## REAL ESTATE FOR SALE.

### VACANT—SOUTHWEST SIDE.

**OWNER WILL SACRIFICE.**

Will sell my 2 business lots on Western-av., near 43d-st.; cash, $500; bal. terms. Real buy for quick profits. Address F T 405, Tribune.

**CRAWFORD FRONTAGE!**

First block from double section at 55th-st.; $1,250 cash, bal. terms; district building fast; no brokers. Address F B 473, Tribune.

FOR SALE—WILL SACRIFICE 33 ft. lot, all improvements paid except street; near new car line, 17 minutes loop; close to schools, stores, churches, parks; $1,050, easy terms. Address F B 253, Tribune.

FOR SALE — CONTRACTORS; 31,860 SQ. ft. building area on blvd., 2 bl. from L sta.; all impr in and pd.; new built up terr., demanding 3 and 4 apts.; act quick; no brokers. Address H X 457, Tribune.

FOR SALE—OWNER WILL SACRIFICE 50X 115 ft. on Ashland-av., near 81st-st., at $550 ft. Get busy at once.
RYAN, COLGAN, McARDLE,
7911 S. Ashland-av. Vinc. 8080.

FOR SALE—APT SITE, N. W. COR. LAWNdale and 80th-pl., 75x125; $3,000; bargain for builder or speculator. PERCY O COOK & CO., 68 W. Washington-st.

FOR SALE—GRAB THIS. 50 FT., COR. S. E. 59th and St. Louis-av. Ripe for stores and apts. Little cash needed. Make offer at once. Address D L 148, Tribune.

### VACANT—NORTH SIDE.

**HOWARD DIST. BARGAIN.**

Choice 55 and 33 ft. lots, 171 ft. deep, zoned for 3 story bldgs.; 2 blks. to L sta.; 3 short blks. to public schools; ripe for building. Owner suffered severe loss in recent Florida storm, must sell; terms. Investigate.
KELLY & O'BRIEN.
5600 Broadway. Ardmore 0101.

**ESTATE WANTS OFFER.**

N. E. Cor. Thorndale and Washtenaw, 66½x 124; all imp. in and paid for; ripe for improvements.
COCHRAN & McCLUER CO. [Simmons],
4613 Lincoln-av. Longbeach 7890.

**33X125 BARGAIN—VACANT.**

Near Campbell and Bryn Mawr, $3,000 cash; two blocks to 2 car lines; contractor will build three flat of six rooms each for $20,000; without cash, $85 per month. Address F C 517, Tribune.

**KENMORE-AV.**

Widow must sacrifice 50 ft., east front, n. of Lawrence. Price only $650 per ft. This is a real opportunity for builder. Urge quick action. Address G C 566, Tribune.

**FINEST LOC. ON NO. SIDE.**

Apt. lot, beautiful neighborhood; 1 blk. from rapid transit station; $46 per ft.; cheap; wonderful investment or to build; terms; no brokers. Address E B 129, Tribune.

**ARE YOU INTERESTED**

In a snap? I have 4 lots, all real buys, that I'll sacrifice; transp., paving, etc.; no brokers; $1,000 cash; 25% underpriced. Address C G 582, Tribune.

FOR SALE—33X125 FT. APT. LOT. $43 per ft., in highly restricted apt. district, 1 ...

## REAL ESTATE—MFG. PROPERTY.

**CHOICE MFG. SITES.**

50x125, 43d nr. Wallace..........$2,500
100x125, Root, nr. Union..........$10,000
180x125, 43d nr. Marshfield..........$13,000
JOS. W. HOUGH & SON, 4213 S. HALSTED.

FOR SALE OR TO RENT—FOR MAY 1 occupancy 6,300 sq. ft.; 1 story factory bldg.; truss roof, skylight, cement flr., office; stm. ht.; small down pymt., bal. like rent; near N. W. Side. W. J. SPENGLER & CO., 2320 Milwaukee-av. Bruns. 4860.

FOR SALE—1 STY. BLDG. 50X130, ON LOT 75x130; low price, terms, or might rent. E. N. DUERLEIN & CO. Franklin 4860.

FOR SALE—FACTORY SITES ON RAILroad switch; low prices to close account. CALLISTUS S. ENNIS & CO., 35 E. Wacker.

FOR SALE—BLDG., 36,000 FT., ONE STY., belt switch, addl. ground. WM. KAPLAN, 36 S. State-st. Central 4459.

FOR SALE—NEW 1 STORY, 20,000 SQ. FT., modern; imm. poss. 4245 W. Lake-st.

## REAL ESTATE—OAK PK., AUSTIN.

**W. H. WRIGHT & CO.**

UNIQUE Central Oak Park STUCCO RESIDENCE, "Spanish Type," set off by ornamental iron skillfully used. LARGE LIVING RM. with artistic REAL FIREPLACE. French doors to dining rm. Charming SOLARIUM off stair landing "Efficiency" tile WALLED kitchen with built in steel cabinets. THREE WONDERFUL CHAMBERS. [2 have PRIVATE TILE SHOWERS.] Tile walled bath. LARGE HEATED SLEEPING PORCH. Sewing rm. HOT WATER HEAT. Also 2 CAR GARAGE. Price $22,500.

BUY NOW.

NEAR AUSTIN-BLVD. AND "L" STA., 5 rm. BRICK BUNGALOW. Large screened porch across front. CHARMING LIVING RM. Pretty dining rm. with wall lites. Kitchen has built in cupboards and pantry. 1 CAR GARAGE. Price only $8,250. Easy payments.
AUSTIN OFFICE—5613 W. LAKE-ST.
Phones—Austin 0683-0690. Euclid 833.
OAK PARK OFFICE—829 S. OAK PARK-AV.
Phones—Euclid 5755, Austin 1856.
**W. H. WRIGHT & CO.**

FOR SALE — NEW NORTH OAK PARK English type brick home; a complete home in every respect; full tile bath, best of fixtures and decorating; clear; will consider good 2 flat in trade. Price, $19,600.

7 room stucco residence in heart of Fair Oaks district. Oil heat, attractive living room with real fireplace, 4 bedrooms, garage with side drive, beautiful landscaped 50 foot lot. House is in excellent condition throughout. OUR SEASON'S BEST VALUE AT $15,500. Only $1,500 cash required.
OPEN EVENINGS AND SUNDAYS.
**CUMMINGS & FOREMAN,**
107 WISCONSIN-AV.
EUCLID 499. MANSFIELD 7101.

FOR SALE—OWNER'S POSITION CARRIES HIM TO NEW YORK; must sacrifice modern 6 room side entrance stucco home in choice Oak Park location. Large living rm. with French doors leading into inclosed sun parlor. Good sized dining room. 3 large bedrooms and SLEEPING PORCH. HOT WATER HEAT. 2 CAR GARAGE, on wide lot. Conv. to Lake St. "L" sta. and Washington-blvd. Price for quick sale $12,500. Can arrange terms.

**F. C. PILGRIM & CO.,**

## REAL ESTATE—SUBURBAN—SOUTH.

**Blue Island.**

**ONE ACRE, $125 CASH**

and $7 per mo. purchases one acre of the best black soil in Cook Co., not far from Blue Isl. It is only 40 min. from the Loop on the Rock Island R. R. Paved auto road direct to Chicago. Schools, stores, and churches near. Live on this and work in Chicago while paying for it. Will build for you. Price $695. Address B P 180, Tribune.

**Morgan Park.**

FOR SALE—$3,000 DOWN WILL BUY 7 RM. brick house, hot water heat; lot 50x295; $16,500. 11801 Longwood-dr.

**Miscellaneous.**

**10 ACRE CHICKEN FARM. WILL DIVIDE.**

This is a real buy; lies high and dry; on a hard road, only 50 min. to Chicago; low monthly fare; it will pay to investigate; $600 cash, bal. small monthly payments. Price $3,000. Address F Y 397, Tribune.

**1½ ACRE. EASY TERMS.**

Located only 4 blks. from station on rapid trans. to Loop; improved with water and hard road in and paid for; schools, churches and stores near. Price $450; $90 cash, bal. $5 per mo. Address F G 55, Tribune.

FOR SALE—CONTRACT ON 25 FT. BUSIness lot in Ivanhoe; sacrifice. Address H D 425, Tribune.

## REAL ESTATE—SUBURBAN—NORTH

**Evanston.**

FOR SALE—AN UNUSUALLY ATTRACTIVE Evanston home in exceptional condition, suitable for large family; 6 large bdrms.; lot 50x190; 2 car gar.; H. W. ht.; offered for quick sale at $23,000.
**HOKANSON & JENKS, INC.,**
517 Davis-st., Evanston.
Greenleaf 1617. Rogers Park 5210.

**MAKE $1,000 TODAY.**

Sacrifice my Dempster-st. key lot, $1,000 underpriced; all improvements; 25 bldgs. now under construction; no brokers. Address N P 138, Tribune.

**BOULEVARD LOT.**

Will sacrifice my lot on McCormick-blvd., $1,500 underpriced; ½ cash; no brokers; imprvmts. Address E J 557, Tribune.

FOR SALE—WHY PAY RENT? INSPECT new 5 rm. house, H. W. ht., 3017 Park-pl., priced to sell. Kenney, Superior 7749.

FOR SALE—WILL SACRIFICE 60X125 FT. lot; all imprv. in; on Drake-av. near Dempster. Address S 142, Tribune.

FOR SALE—HOMES ON N. SHORE. MRS. FULLER, 522 Davis-st. University 6860.

**Highland Park.**

**GOLF AT YOUR DOOR.**

Best Buy in Highland Park, 50x221 ft., between two 75 ft. frt. lots. Community course at $15 per yr., within 300 ft.; lot is ½ mi. from 2 R. R. sta., 1 mi. from lake. All imp. in. Snap for quick action. Terms. Address Y A 388, Tribune.

FOR SALE—7 R. WHITE COLONIAL, 2 ...

## REAL ESTATE—SUBURBAN—N. W.

**Park Ridge.**

FOR SALE—AN EXCEPTIONAL VALUE IN new pressed brick home; lge. living rm.; pleasant dining rm.; kitchen has ample cabinet space; 2 bedrooms, bath and sleeping porch on 1st floor; excellent closet space; one bedroom and addl. space 2nd floor; lot 50x170; $11,500; terms. FRED I. GILLICK, PARK RIDGE, ILL. Phone Park Ridge 777.

PARK RIDGE.

Will sell large lot in newly developed section, 50 ft. frontage, improved. Pr. $1,375; $275 cash, balance terms. Address H K 344, Tribune.

FOR SALE—BEAUT. NEW 5 RM. PRESSED brick Queen Anne bungalow; h. w. ht.; plastered porch; 50 ft. lot; st. paved; nr. depot; poss. Price $11,500. Phone Owner, Keystone 2044.

**Miscellaneous.**

SOMEBODY'S LUCK.
ONE ACRE,
$365.

Located close to stores and suburban trains; land all high and dry; no swamp and not away out in the sticks, but a real bargain; $75 cash and $5 per mo.; can show Sunday. Address F P 205, Tribune.

120X185,
$395,
ON EASY TERMS,

Equal to 4 city lots; not far from station on good suburban service to Chicago. A real buy. $80 cash bal. $5 per month. Address F S 180, Tribune.

APT. SITE.

Restricted to 3 apts. One-half block from Dempster-st. Improvements going in this spring. Price $1,400; $350 cash, balance $14 per month. This is 33⅓% cheaper than anything sold in this section; must sell. Address G C 567, Tribune.

WOODED HOMESITES.
$10 DOWN, $10 A MONTH.

Half acres; four 30 ft. lots. Address H M 207, Tribune.

FOR SALE—TWINS, TWO 35 FT. RESID. lots; schools, churches, trans.; sewer, water and sidewalks in and pd.; 11 miles west from loop; $480 down, bal easy terms. Address B Y 288, Tribune.

FOR SALE—SUBURBAN RES. LOT 52½X125, ready to build; sewer, water and sidewalks in and pd.; schools, churches, trans. 31 mins. to loop; $360 cash will handle. Address H X 458, Tribune.

## REAL ESTATE—SUBURBAN—WEST.

**Berwyn.**

Berwyn Bungalow Bargain.

$2,200 cash for quick sale buys equity in good brk. bungalow; lot 40 ft. wide, nr. trans. This is offered $750 below value. JOHN I. SHEAHAN & CO., 8 S. Dearborn. State 5160.

HAPPINESS.

7 room res.; hot water; new; modern HOME. Large lot; fine transp., 22 min. to loop. Priced right. Wonderful terms. Address H X 456, Tribune.

CONTRACTORS.

NINE 30 ft. blvd. lots, 2 blocks from L station; built up new territory. Terms. No brokers. Address F E 106, Tribune.

FOR SALE—20 MINUTES TO WESTERN ELECTRIC in Berwyn, 45 ft. res. corner. $38 per ft.; 3 minutes to station. $350 will handle. Address H X 472, Tribune.

FOR SALE—FOR AROUND $110 A FOOT you can buy an excellent business location on Harlem-av. Can you beat it? No brokers. Address B Y 290, Tribune.

FOR SALE—2 FLT. BRK., MOD., 5-5; LOT 33x137; nr. school; $13,750; cash $6,000. 1436 S. Grove, 1 bl. w. Oak Pk.-av. Doug. L.

**Brookfield.**

FOR SALE—ONLY $7,375 FOR NEW 5 RM. brick bung.; tile bath; base. tub; paved st.; good transp. Address S 63, Tribune.

**Downers Grove.**

FOR SALE—YOU WILL NEVER SEE THE equal of this again; 2½ acres wooded property in corporate limits, with small house, for only $4,500; fine terms. Owner. Address S B 243, Tribune.

**Elmhurst.**

Pressed Brick Bungalow.

5 rms., tile bath, fireplace, panel din. rm., kitch. cab., gas range, ice box, 2 bedrms., sleeping porch, attic, shades, screens, decorated, furn. heat, ldry. tubs, coal bin, 50x180 ft. lot, 3 blks. sta., nr. Elmhurst. Price $8,500; $800 down, $60 mo. Address F J 474, Tribune.

KELLASTONE BUNGALOW,
$400 DOWN, $50 MO., INC. INT.

New, mod., 5 rm. tile bath, hdwd. flrs., 2 bedrms., lrg. front porch, cement bsmt., ldry. tubs, furnace heat, 50x180 ft. lot; 3 blks. sta., school, stores. Price $6,500. Builder. Address F N 425, Tribune.

$250 DOWN, $32.50 MO.

buys my beau. home, hdwd. flrs., bath, refrigerator, gas range, kitchen cabinet, bsmt., furnace; sidewalk, sewer, water, gas, elec.; nr. sta., Elmhurst. Price $5,250. Address F J 426, Tribune.

6 ROOM BRICK, $15,000.

All latest features, real fireplace, vapor heat, tile roof, 3 sleeping rooms upstairs, nicely decorated, reas. terms. Address P D 455, Tribune.

FOR SALE—$1,000 CASH AND $50 MO., inc. int., buys my beautiful Elmhurst home, 7 rms. and bath; lot 75x140; landscaped with shrubbery and trees; 2 car garage; pvd. st.; nr. school; 2 blks. sta. Price $7,000. Address F N 447, Tribune.

OWNER SACRIFICES

Elmhurst home, bsmt., furnace, lge. pchs.; lot 101x167; 2 car garage; fruit trees, shrubbery; priced $5,300; $500 cash, $55 per mo., inc. int. Address F M 424 Tribune.

5 RM. BRICK, $8,500.

All nice large rooms, fireplace, built in features, 2½ blocks to trans.; large lot; $850 down, $65 a mo. Address F K 201, Tribune.

FOR SALE—5 RM. KELLASTONE, NEW, modern in every way; tile bath, large rms. Lot 52x140. A real buy at $8,250; $1,000 cash, bal. like rent. BALGEMANN & CO., 489 E. Spring-rd.

FOR SALE—ELMHURST ENGLISH TYPE home, 5 lge. rms.; silver gray shingled, fireplace; beautiful wooded lot facing blvd.; fruit trees; $750 down, $65 per mo. Address F N 413, Tribune.

FOR SALE—ELMHURST CORNER LOT FACing blvd. with park, water, gas, elec.; lge. shade trees; restricted; 75x194; $220; $11 mo. Address F M 418, Tribune.

5 RM. BUNG., $5,800.

$300 down; $50 a mo.; strictly modern. Address F O 106, Tribune.

FOR SALE—5 RM. BUNGALOW, $6,500; $500 down, $55 mo. Newly decorated; 2 blks. sta. FRYE, 237 N. York-st.

**Glen Ellyn.**

W. H. WRIGHT & CO.

Impressive STUCCO HOME with spacious porches. French doors to 24 ft. SUN PARLOR. 3 chambers with huge SLEEPING PORCH. Extra closets. HOT WATER HEAT. Splendid lot 60x200 ft. Also garage. Price only $10,500. Low terms. GLEN ELLYN OFFICE—425 MAIN-ST. Phones—Glen Ellyn 601.

W. H. WRIGHT & CO.

GLEN ELLYN HOME,
$1,000 CASH,

Balance easy monthly payments; I will sell to responsible party on these terms my beautiful new Spanish type 5 rm. residence just completed; tile roof, hot water heat, fireplace, built in kitchen cabinets; strictly modern; located near steam and electric stations; price $14,500. Phone owner for appointment, Columbus 1190.

$5 PER MONTH
FOR ¼ ACRE IN
GLEN ELLYN.

$79 cash and $5 per mo. purchases ¼ acre in developed section of Glen Ellyn; wonderful purchase for investment or homesite; price $395. Address F H 53, Tribune.

FOR SALE—MUST SELL MY 55 FT. LOT, located on top of a hill about 3 blks. from Glen Ellyn, Main-st. station; nothing like it in the district; overlooking beautiful Spanish and English homes; pr. $1,735; will take ¼ cash. Address F O 596, Tribune.

**Hinsdale.**

Practically New 6 Rm.

You will like the wholesome atmosphere of the location which is continually increasing in value; 3 chambers and bath upstairs. Pretty, artistic living room. Good sized dining rm., compact, convenient kitchen; $12,500. Call Hinsdale 607. Office, 7 S. Washington-st.

The Bragg Organization.

AN EXECUTIVE'S HOME.

One of the finest homes in Hinsdale. English style. Beautifully landscaped lot. 4 bedrms., 2 baths, maid's quarters; large rms. throughout. Priced right. Will be shown by appointment only.

HENRY A. MILLER, Realtor.
Br. off. no. of Hinsdale depot. Ph. Hins. 56.

BEAUTIFUL HOME.

Well built, comfortable, 7 rm. stucco home in north side of Hinsdale, in excellent neighborhood; all new houses; living rm. 25x13 with fireplace; 4 large bdrms.; HOT WATER HT.; large lot 100x165; well worth price asked; $17,000. Office, 7 S. Washington-st. Call Hinsdale 607.

THE BRAGG ORGANIZATION.

OWNER MUST SACRIFICE

Deep, high lot, all improvements in; price $1,500; easy terms; 1 block from highway; 1 mile from transportation; plenty of fresh air; in corporate limits of village of Western Springs. Office, 7 S. Washington-st. Call Hinsdale 607.

THE BRAGG ORGANIZATION.

SMALL CHICKEN FARM.

One-half acre ground, very good 4 rm. house, hardwood floors; small fruit, grapes; well; on good stone road; high ground; plenty of ground for chickens; price only $4,500. See Donnelly, 7 S. Washington-st. Hinsdale 178.

THE BRAGG ORGANIZATION.

**La Grange.**

FOR SALE—10 ACRES ON 5TH-AV., SOUTH of La Grange. For price and terms write 301 S. Madison-av., La Grange. Phone 1455. DREW.

## REAL ESTATE—SUBURBAN—WEST.

**La Grange.**

Practically New-Bungalow,
$6,500; $500 CASH.

South La Grange; stucco; living rm. 12x14; dining rm. 12x12; kitchen 10x12; large pantry; 2 bedrooms; oak floors; nicely decorated; large cement basement; excellent furnace.

The Bragg Organization,
19 S. 5th-av. Call La Grange 414.

**Lombard.**

New Home for the Kiddies.

$8,500. 24 ft. front porch; big liv. room; cheery dining room, normal kitchen, tile bath; 2 large bedrooms [one 20 ft. long], high lot, 1-6 of an acre. Restricted home community. Small down payment, bal. like rent. WRITE FOR PHOTO AT ONCE. Address S B 554, Tribune.

BUSINESS LOT—MUST SELL

my 30 ft. business lot in Lombard, SECTION LINE STREET in heart of BIG BUILDING BOOM; for sale this week, will take $39 per ft. [total $1,170]; $295 cash will handle; WRITE AT ONCE FOR LOCATION. Address G N 278, Tribune.

LARGE BUNGALOW.

5 rms. and bath, pantry, closets; E. front; 50x250 corner lot; 4 blks. station; price $5,400, $300 cash, $45 per mo., incl. interest. Address S B 553, Tribune.

Beaut. New 6 Rm. Home.

Every mod. conv.; furnace ht.; paved st.; only 2 blks. depot; lot 60x160; pr. $8,500; $1,000 cash, bal. like rent. O. J. ROATH REALTY CO., Lombard.

FOR SALE—FINE HOME 4 RMS. AND bath; 50x250 ft. lot; 3 blks. sta.; $4,700; $300 down $40 mo., inc. int. Address F O 375, Tribune.

FOR SALE—6 RMS. AND BATH, H. W. HT.; fruit and shade trees; pvd. st.; 2 blocks station; $7,500; $750, $65 mo. Address G N 276, Tribune.

FOR SALE — 266 FT. ON PAVED CRESCENT-blvd., suitable for business of any kind; price $2,500; $250 cash, $25 month. H. A. HOVER, 7 St. Charles-rd. Lomb. 348.

**Maywood.**

W. H. WRIGHT & CO.

UNUSUAL OPPORTUNITY to secure COLONIAL HOME in beautiful Maywood for only $9,300. Close to "L" Sta. LARGE LIVING RM. has REAL fireplace. Artistic paneled dining rm. "Efficiency" kitchen. 3 excellent chambers. Extra closets. SLEEPING PORCH. A "real buy" on E-Z terms. MAYWOOD OFFICE—1323 S. 5TH-AV. Phones—Maywood 464-465.

W. H. WRIGHT & CO.

FOR SALE—$300 CASH OR YOUR LOT equity as down payment, balance like rent, solid brick, modern new home; come out or if you have no car we will send for you. Bernard H. Block, 2 S. 19th-av., Maywood. Phone Mansfield 0454.

FOR SALE—LEAVING CITY, WILL SAC. my fine bung., 5 rms. and slp. pch., gar., side drive, lg. well arranged rms., walnut trim, furnace, automatic water heater, icebox, stove, all equipment, 40 ft. lot; good trans.; barg. at $8,250; easy terms. 1930 S. 8th-av., Maywood. Ph. Maywood 4246.

FOR SALE—$8,300 BUYS 2 STORY RESIdence, 7 rms., garage, 50 ft. lot; all impts.; very best tran.; 1½ blks. from bus, center; conv. trms. 139 S. 20th-av. May. 2048.

FOR SALE—HAVE NEW MOD. HOME, $300 cash or your lot equity. Phone my home, Maywood 2565-R.

**Riverside.**

FOR QUICK SALE.

By owner, 7 rm. modern bung., 25 ft. sun porch; 3 bdrms., htd. gar., 195 ft. landscaped corner; 3 blks. to transp. R. WERTMAN, 100 N. Delaplaine-rd., Riverside. Phone 1989-R.

FOR SALE—100 FT. AT 23D AND DES Plaines-av. for $12,900 on easy terms. Close to the new zoo property. Paved highway, sewer and water. No brokers. Address B Y 289, Tribune.

FOR SALE—100X157 RES. LOT IN FIRST div.; ideal loc. Hyde Park 2508.

**River Forest.**

FOR SALE—BRICK RESIDENCE ON 100 ft. lot; surrounded by other beautiful homes; ideal loc.; n. of lake; $37,000. DOMVILLE & BUNDSCHO, 231 Lake-st., River Forest. Forest 2043.

**Villa Park.**

A REAL SACRIFICE.

I am forced to sell my beautiful English type home, silver gray shingled, 6 rms., modern in every way; lot 50x187; pvd. st.; fireplace. My equity $4,500. Need cash. 144 N. Ardmore-av., Villa Park, Ill. Phone Villa Park 861-R.

A REAL BARGAIN.

For sale: 6 room bungalow; located in best section of Villa Park; 2 blocks from Villa-av. station; paved street; garage; crushed drive; beautiful lawn; large lot 65x300. Price $7,200. Terms. Address A U 9, Tribune.

ENGLISH BARGAIN.

Here is a bargain that cannot be beat. 6 rooms, sun parlor, sleeping porch; garage to match. Three blocks from transportation. Lot 50x175. Price $8,500. Terms. Address A U 8, Tribune.

FOR SALE—PRESSED BRICK BUNGALOWS. New, 6 rms.; standard plumbing; sleeping porches; large lots; paved st. Ready to move in. Nr. R. R. sta.; $8,750. Terms, $1,000, bal. like rent. Write for R. R. tickets. Owner, H. W. ELMORE & CO., 1 W. Park-blvd., Villa Park, Ill.

BARGAINS.

6 room brick bungalows; 5 blocks from transportation; paved street assessments nearly all paid; front and rear porches glzd. White oak floors; furnace heat; lot 77x175. Terms to suit. Address A U 6, Tribune.

BRICK AND TILE.

We have 9 beautiful 5 room brick and tile constructed houses that cannot be equaled for the money. With very reasonable terms. Address A U 7, Tribune.

BUSINESS LOTS.

50x150 on St. Charles-rd., paved highway, in VILLA PARK. Cheap for cash. Address Y L 460, Tribune.

FOR SALE—4 RM. HOME, NR. STA., VILLA Park; $4,100; $175 cash, $40 mo. Address F M 447, Tribune.

FOR SALE—MUST SELL MY 2 LOTS IN Villa Park, $900 for both; terms, $180 cash, $10 mo. Address F N 419, Tribune.

**Western Springs.**

FOR SALE—NEW 6 RM. BRICK HOUSES, English architecture with every modern feature; $10,000; easy terms; now being built on Franklin, near Ogden-av. G. H. SCHNEIDER & CO., Exclusive Agents. [Prescott.] Franklin 3302.

**Wheaton.**

FOR SALE—8 ROOM STUCCO RESIDENCE, modern; lot 102x181; finest location; beautiful shade and fruit trees, shrubbery, etc.; moderate cost; terms can be arranged. Owner. Address S 57, Tribune.

FOR SALE—NEW 4 RM. HOUSE AND acre land; water; elec.; chance to garden; excl. trains. P. O. Box 472, Wheaton.

**Miscellaneous.**

4 ROOM BUNGALOW,
$2,400.
EASY TERMS.

4 rooms and bathroom; gas, elec., water, sewer, paved street; 4 blks. from sta., schools, stores, and churches. Lot 50x200; $300 cash; $25 mo. Address F H 372, Tribune.

3 ACRES WOODED,
CLOSE IN.

I am giving some one a bargain in my beautiful 3 acres heavily wooded on a corner; no assessments to pay here; only 45 min. to loop; will sell away under value; $2,500, $500 cash and mo. terms. See me before you buy. Address B O 200, Tribune.

FIVE ROOM BUNGALOW,

Nearly new, built on rear end of business lot; 50x200 feet. On Ogden-av., Downers Grove, few hundred down, balance your terms. The lots alone should be worth all I ask in two years. Address P A 389, Tribune.

8 ACRES STATE ROAD
FRONTAGE.

Suitable for chickens or truck. Good high black soil. Will make suitable terms. On Lake-st., 18 miles from Loop. Address F N 118, Tribune.

REFRESHMENT STAND
AND OIL SITE.

My big corner located on auto highway; I have a bargain here and should pay out the first year; will sell this week at $2,100, $450 cash, terms to suit. Address F S 179, Tribune.

BUILDERS.

Owner will sell 540 ft. of restricted property in vicinity of Hinsdale, on second mtge. plan, with concessions; only $23 per ft.; 3 blks. to depot; act quick. Address H M 205, Tribune.

DUTCH COLONIAL.

5 lge. rms. and sun parlor, tile bath, built-in tub; very attr. home, mod. in every way; pvd. sts.; nr. school, stores and sta., beau. west sub.; $750 cash, bal. like rent. Address F J 494, Tribune.

FOR SALE—5, 6 AND 7 RM. 2 STORY English and Colonial homes; st. heat; tile bath; real fireplaces; 50 and 75 ft. wide, extra deep lots; 2 blks. from transp.; $500 cash; price $8,900 to $13,800. Address S 326, Tribune.

Builders or Contractors.

Closing out estate; wonderful opportunity to build on large lots in beautiful suburb; street improvements in; on 2d mortgage plan. Address H H 246, Tribune.

STATE ROAD LOT

On busy Lake-st., 18 miles to Loop. Good for stand. $150 cash, $10 per month. Address F B 235, Tribune.

FOR SALE—BY OWNER, 6 RM. DUTCH COlonial home, very attractive; restricted neighborhood; 1½ blks. sta.; bsmt.; west suburb, 38 min. loop; my equity $4,250, need cash. Address F J 434, Tribune.

FOR SALE—$250 CASH, BALANCE $44 A mo., inc. int., buys new 4 rm. bung.; extra large lot; good trans.; price $4,975; equal to $65 mo. apt. Address S 65, Tribune.

FOR SALE—SNAP; QUARTER ACRE LOT on River-rd.; all imp. in and pd.; ideal for refreshment stand or gas stn.; don't delay; no brokers. Address B Y 287, Tribune.

FOR SALE—¼ ACRE ON PAVED ST., 3 blks. to elevated; excellent location; $75 cash will handle. Address F L 136, Tribune.

## REAL ESTATE—SUB'S—MISCELLA'S.

$50 DOWN

and $5 per mo. buys large lot, 60x158 ft., adjoining a rapidly growing town, with rapid trans. to Loop. Total price of property $270. This land lies high and dry and is ideal for a home and garden. For an additional small down payment we will build a home for you. Will be very glad to show this property if interested. Address F T 406, Tribune.

## REAL ESTATE—OTHER CITIES.

FOR SALE — PHILADELPHIA, PA.; AN ideal lot, centrally located, lot 62x231 ft., 3 street fronts; price $440,000; suitable for store, apartment, hotel, or theater. VAN PELT & CO., 222 S. 15th-st., Philadelphia.

FOR SALE—OR RENT, STORE BUILDING, 24x50; electric lights, running water, flat above, on paved street in enterprising country town. Lock Box 195, Round Lake, Illinois.

## REAL ESTATE—ACRE PROPERTY.

FOR SALE—THE FINEST 80 ACRES FOR subdivision along the I. C. electric service; only 3 or 4 blocks from 2 stations; fronts on golf club; beautiful homes being built on 2 sides of property; invites comparison with other acreage around Chicago at double the price. Address G H 373, Tribune.

FOR SALE—YOU CAN'T BEAT THIS ONE. An excellent site for chicken farm, with fine transportation, 11 miles from loop, for $800, with only 20% down payment required. No brokers. Address B Y 291, Tribune.

NORTH SHORE ACRES.

An acre or more east of Sheridan-rd., close to lake and N. W. R. R. station; a good investment; terms. Address S 409, Tribune.

FOR SALE—MY 5 ACRE CHICKEN FARM, new house, beautiful location on paved road; small down payment accepted from responsible party. Address H X 461, Tribune.

FOR SALE—40 ACRES WITH SMALL LAKE, ¼ mi. to Lake Zurich, ½ mi. e. of Randroad; house, barn, orchard; at $350 per acre. Address F D 363, Tribune.

FOR SALE—CHICKEN FARM, 11 MILES from loop; sewer and water; on Oak Park-av. Excellent bus service. $800; terms. No brokers. Address B Y 292, Tribune.

FOR SALE—IDEAL FOR GOLF COURSE, 80 a., near Milw., overlooking big lake; bargain. Address S 188, Tribune.

## REAL ESTATE—SUMMER RESORTS.

INDIAN HILLS,

On the south shore of Lake Geneva. Will soon be ready for sale. All home sites are heavily wooded and sensibly restricted to perpetuate the natural beauty of this wonderful property. Prior to formal opening, we wish to interest a limited number of high grade owners who appreciate careful planning and development—and to these will grant a considerable saving over regular prices.

ROBERTS & O'BRIEN,
1518, 77 W. Washington-st.
Chicago, Illinois.

FOR SALE—BEAUTIFUL SUMMER HOME-sites. Highly restricted on large spring fed lake in Wisconsin. Only 63 miles from Chicago. Excellent bathing, boating, fishing, hunting. Only two hour trip by auto on concrete and good gravel roads; 10 minute walk to railroad station, lots 40x125; $89 up; terms if desired; 18 months; no interest; most improvements on premises. Plan now for next summer. Free transportation to property without obligation. Address F E 429, Tribune.

Mich. Summer Home Sites.

40 to 70 ft. wide; finest beach on Lake Michigan; invigorating climates; 4 hours from Chicago, where land values are rising; only $98; no extra costs; $8 down, $5 a mo.; no interest. 134 N. La Salle-st., Rm. 406. Phone MR. HART, Central 6151.

FOR SALE—YOUR CLIENTS WANT MICHIgan water frontages. We desire connection with reputable concerns in Chicago for the sale of large and small tracts of lake and river frontage in all sections of western Michigan; references furnished. Porter-Slater Co., 311-12 Union National Bank Building, Muskegon, Michigan.

Wooded Home Sites, $125.

in So. Mich.; close to Chgo.; on high banks of beaut. spring fed lake; sandy beach; gravel bottom; excel. bathing, boating, fishing; easy terms; good trans. and concrete roads. Address H H 235, Tribune.

4 ROOM COTTAGE.

Paw Paw Lake, close to new golf course and bathing beach; screened porch, cottage just completed. $300 cash, bal. E. Z. Also lots $50 down, bal. $12.50 mo. Address B M 116, Tribune.

FOR SALE—1ST CLASS, UP TO DATE, ALL latest improvements, accommodating 125 people; well known and good bookings; on one of the best lakes in Wisconsin. Address H H 429, Tribune.

FOR SALE—HAVE BEAUTIFUL WOODED shore land on Northern Wisconsin lakes; will sell separate lots or take improved Chicago property in trade; several thousand feet. Address A N 37, Tribune.

FOR SALE — WONDERFUL WISCONSIN summer resort clearing one thousand week from Decoration to Labor Day. Moving to Los Angeles. POTTER, 1825 N. Edgemont, Los Angeles, Cal.

FOR SALE — IN BEAUTIFULLY DEVELoped park on lake 35 miles from Chicago, my 50x100 ft. lots, $400 ea.; small down payment. CLAUSSEN, Edgewater 4588.

FOR SALE—A MEDIAN RESORT, ACCOMmodating 50 people, fully equipped; also suitable for club; price $12,000 for quick sale. Address H D 424, Tribune.

FOR SALE — LOTS ON FOX LAKE, ILL., 50x150, $5 cash and $2 per month; no int. WM. T. SULLIVAN & CO., Otis Bldg.

FOR SALE—10,000 FEET OF LAKE FRONT, 200 acres of land; $22,000. Address A U 21, Tribune.

FOR SALE—LOT, TWIN L., MICH., 50X200; $10 cash, $2 mo. Bransfield, 6741 Chappel.

## REAL ESTATE—FARM LANDS.

**California.**

So. Calif. Grapefruit Lands

Where prices are reasonable and returns large to the buyer. An opportunity seldom offered the small purchaser. A few choice pieces now available. For detail information write Peters Realty Co., 914 Story Bldg., Los Angeles, California.

**Florida.**

FOR SALE—60 CLEAR LOTS IN PERRY, Taylor Co., Florida; bargain; owner; good building sites. Address S 449, Tribune.

**Illinois.**

FOR SALE—CLEAR FARM,

or will trade for improved prop. loc. at Crystal Lake, Ill., 120 acres all under cultiv., imp. with 9 r. hse. and barn, fully eqpd.; also well stocked. Mid. 4765.

120 A. ON RAND-RD.

Gas and elec. in; 2 good business cor.; 3 rd. frts. No agents. Address F D 371, Tribune.

FOR SALE—BY OWNER, 36½ AC. FARM with bldgs., adj. 3 cement highways; Higgins-rd., Elmhurst-rd. and Touhy-av.; 8 mi. w. of Chicago limits. Address S 455, Tribune.

FOR SALE—5 ACRES, NR. AURORA-ELGIN Electric; only $2,250; easy terms. O. E. TAYLOR, 5732 Madison-st. Ph. Austin 0341.

**Louisiana.**

FOR SALE—OWNER OF BEAUTIFUL LOUISiana Farm suited for subdivision expects to have representative in Chicago shortly. If you are interested in either buying or trading communicate at once with CICERO A. RAMSEY, RAMSEY BLDG. NEW ORLEANS, LA

**Michigan.**

FOR SALE — FARM. GOOD 520 ACRE fruit and stock farm; 11½ miles northwest of Scottville; includes 9 room house, good basement; new basement barn. Equipped for dairy, with silo, windmill, tool shed, and hen house. Easy terms. Frank Sterley, Scottville, Mich.

FOR SALE—80 ACRES, S. W. MICH.; GOOD team horses, 2 cows, hogs, 150 hens, geese, complete set tools; feed, etc.; fine 7 rm. hse., large barn, hen hse.; A1 cond.; plenty fruit; close lakes; barg.; $7,500; $4,000 down. Address B P 332, Tribune.

FARM BOOKLET JUST OUT.

Choice bargains all kinds; sizes in select sections of Mich.; low prices; easy terms. Copy free. ROESSLER, 5 N. La Salle-st.

FOR SALE—ILLUSTRATED CATALOGUE. Send for yours. All kinds of farms except poor ones. Only 4 hours from Chicago. C. C. OTIS, "The Farm Bargain Man," Plainwell, Mich.

FOR SALE—582 A., 20 CLRD., BAL. TIMber, new hse., barn, windmill; all fenced; 4 mi. town; $10 a.; $300 cash, $25 mo. EVANS-TINNEY CO., Fremont, Mich.

FOR SALE—20 ACRES, SMALL BLDG., NR. Dowagiac, $500. Address S 80, Tribune.

**Wisconsin.**

FOR SALE — SOO LINE LAND GRANT lands in Upper Wisconsin. Free information. Ask for Booklet No. 53 and about homeseekers' rates. Call or write. Land Dept., Soo Line, Room 815, 112 W. Adams-st., Chicago, Ill.

FOR SALE—$250 DOWN STARTS YOU ON 40 acres with house and barn, 30 yrs. on balance. List free. LONALDSON LAND CO., 105 W. Monroe-st., Chicago, Ill.

FOR SALE—IMPROVED FARMS AND FARM lands at bargain prices. SKIDMORE-RIEHLE LAND CO., Marinette, Wis.

## REAL ESTATE—MISCELLANEOUS.

FOR SALE—I NEED MONEY, WILL SELL my equity in business corner for $970 cash; street, sewer, water, sidewalks, electric lights paid for; no brokers. Address H X 462, Tribune.

## LAND INFORMATION.

OFFICIAL FACTS ON WISCONSIN FARMS Write Dept. Agriculture, Madison, Wis.

## REAL ESTATE WANTED.

**For Cash.**

WANTED—BUILDER WILL PAY CASH FOR lots West or Northwest; can use house or apts. if priced right. Address C S 349, Tribune.

WANTED — FROM OWNERS, 50 FT. COR. ner east of Lincoln-av., south of Irving Pk. JOHN B. DE VONEY & CO., 2116 Straus bldg.

WANTED—AT REAS. PRICE, MOD. 3 OR 6 flat bet. 47th and 53d-st., east of Drexel-blvd. DAVID LEVI, 4707 Indiana-av.

WANTED—VACANT FOR BUNGALOWS; on impvd. st. bet. Halsted and Robey, s. of 67th; pay cash. Address K X 378, Tribune.

WANTED—LOT IN H. O. STONE & CO.'S sub. Lake Bluff, Ill. Address S 351, Tribune.

WANTED—FOR INVESTMENT LOTS, SO. or S. W. Cash. Address H M 51, Tribune.

## REAL ESTATE WANTED.

**For Cash.**

WANTED—MODERN 15-18-24 APT. BLDG. or business prop., North or N. W., for $25,000 clear business and apt. vacant; 2 good corners; will add cash; send full particulars. Address S 350, Tribune.

WANTED—SUMMER HOME IN WISCONSIN by individual; close to golf course, fishing, and hunting; give full details. Ray Reeder, 1359 N. Mayfield-av.

WANTED—BUSINESS PROPERTY OR APT. site, improved or vacant; want deal requiring $100,000 equity. See Mr. Pincus, 1326 S. Michigan-av.

WANTED—WILL BUY 5 OR 10 ACRES well located Florida property if same can be had at the right price; no brokers. Address B T 482, Tribune.

WANTED — MODERN 4 OR 6 APT. NR. Brdwy. from owner; have $5,000 cash; $18,000 clear imp. Address N K 482, Tribune

WANTED—100 FT. RESIDENTIAL LOT IN first class suburb with bldg. restrictions. Address P 412, Tribune.

**To Improve.**

Build Now—No Cash

I will build on your lot bungalow or 2 flat without down payment. Pay like rent. Let me show you plans and complete houses I built for others. No extras. No commissions. A square deal to all. H. FINEGOLD, 4704 N. Sawyer-av. Keystone 2487-8860.

IMPROVE
THAT LOT OF YOURS.

Old reliable contractor will build to order on your clear lot and finance to suit; plans and estimates furnished; build complete. Address G C 405, Tribune.

WANTED—BUILD ON YOUR LOT, CHI. OR suburbs, bung. or flat; no cash; or your lot as part payment on new bldg. G. W. MONROE, 108 N. Dearborn, State 8383.

WE BUILD TO YOUR REQUIREMENTS ON your clear lot and finance; plans and est. furn. Address P 74, Tribune.

WANTED—ON YOUR LOT, HOME OR FLAT building, soundly built and well financed; experienced contractor. Belmont 5692.

**By Brokers.**

WANTED—INCOME REAL ESTATE. WE will trade or sell quickly. HENSEL-COFFMAN COMPANY, 3169 Broadway. Lake View 7635.

WANTED—LARGE APARTMENT OR BUSIness property. FRANKENSTEIN & CO., 110 S. Dearborn.

WANTED—IF YOU HAVE CHICAGO REAL estate to sell, see or write us. WILLIAM A. BOND CO., 25 N. Dearborn-st.

WANTED—REAL ESTATE YOU REALLY want to sell; quick action and cash. ASH REALTY AUCTIONEERS, 220 S. State-st.

## REAL ESTATE FOR EXCHANGE.

**Apartments.**

Avalon Highlands 6 Apt.

6 4 rm. apts., with in-a-dor beds and sleeping pchs., equal to 5 rms.; new bldg., fully rented; income $5,400 per yr.; 2 blks. from I. C. R. R. Will trade for bungalow or 2 flat. Call Mr. Munroe, Triangle 8203.

12, 32, 36 RM. APTS., WELL FINANCED, will exch. subject to 1st mtgs. for smaller imp. clear farm, part cash. Address H M 208, Tribune.

6 APT., MOD., 4 RMS. AND SUN PAR., subject to 1st mtg., only e. of Clark, in Edgewater; will take 2 or 3 apt. in Evanston and cash. Sunnyside 2046.

HAVE BEAUTIFUL 3 APT. BLDG. IN choice S. S. loc.; well financed; want business property, vacant, or improved; will add cash; principals only. Harrison 1313.

TO EXCHANGE—31 3 RM. APTS., N. E. cor. Central Pk. and Fulton; equity for vacant and small improved. GEO. G. NEWBURY & CO., 8 S. Dearborn, Rand. 1687.

6 FLAT APT.

In Lake View. Ideal trans. Good income. Want vacant or smaller. Owner. Kil. 8820

EXCHANGE 2 BEAUT. BLDGS. IN EDGEwater, one 6 flat and one 12 flat; all rented and well financed; trade for res., 2 or 3 flat. Call HAMMER, Sheldrake 8604.

WILL EXCHANGE 9 FLAT FOR WELL LO. vac. or good clear farm; incumbr. $35,000. Address E S 193, Tribune.

WILL EXCHANGE MY 2 FLAT FOR FARM, vacant, cottage, or anything of value. 2031 W. 35th-st. Lafayette 0909.

FOR EXCHANGE — BEAUTIFUL 6 APT. bldg.; 1st mtg. $30,000. What have you to offer? Central 6829.

MODERN 88 APT. BLDG., NR. LAKE; rent $28,000 yr. net; consider exch. for $150,000 equity. Owner, Atl. 5500, 11 a. m.

WANT SMALL AMT. CASH AND MTG. PAper for cor. 10 apt. and store bldg. F. W. PRINDIVILLE, 1527 E. 53d Mid. 2525.

**Business Property.**

VALUABLE S. S. BUS. COR.

Stores and apts.; rental approx. $29,000; mtge. $100,000; will exchange my $75,000 equity for South Side 12 or 24 apt. Call after 6 p. m. Vern Holzhall, Dorchester 3374.

NORTH-AV. STORE AND 2 6 RM. FLATS, 2 car garage, trade for clear vacant 2 flat or mtge. paper. Hallman & Kling, 5957 W. North-av. Merrimac 9600.

**Farms and Acres.**

TO EXCHANGE — CLEAR FARM, NEAR Grand Rapids, Mich.; 1,000 acres; $50,000; improvements fully equipped for stock and grain; want Chicago apt. or bus.; will assume. HUMPHREY & GRUBB, 907 E. 47th-st. Ken. 9800.

CLEAR FARM OR ACREAGE; TRADE even, or down payment on apt. or hotel, or room. H. leaseholds. Address G C 486, Tribune.

400 ACRES, VERY GOOD BLDGS., 6 MI. from Salem, Ind.; $30,000 equity for 18 or 24 apt. Address E S 498, Tribune.

**Houses.**

FOR SALE—OR EXCH.—FACED BRICK 6 rm. home, brkft., slp. pch., sun plr., h. w. heat, 3 car gar.; want bung. or flat bldg. for equity. 5218 N. Spaulding. Juniper 2495.

BEAUTIFUL FIVE ROOM SPANISH BUNGalow, Miami, Fla.; close in; will exchange for Chicago home or two flat. Leaving Chicago Monday. Phone Austin 5336.

BEAUTIFUL NO. OAK PARK RESIDENCE, trade for smaller or equity in flat bldg. Owner, 417 Lenox-ct., Oak Park. Vill. 6915.

EXCHANGE—HIGH GRADE BUNGALOW, 6 large rooms, for high grade 3 or 6 flat bldg. Phone Juniper 9893.

**Vacant.**

SEVERAL PIECES OF CHICAGO VACANT—Sizes run from 25 to 120 ft. lots. I will accept other property, bonds or anything of value as part payment on this property; terms. No realtors need apply. Address S N 93, Tribune.

WANTED — 25 FLORIDA equities, quick. Address D L 56, Tribune.

WILL EXCHANGE $800 EQUITY IN FINE Chicago suburban res. corner for Michigan resort lot or acres. Address G C 363, Tribune.

25X125 FT. LOT, 94 SO. PARK; 90X135 ft., cor. 91st-Prairie; trade for bung. or cott., N. W. S. Address S 349, Tribune.

WILL EXCHANGE MY EQUITY IN IMproved residence lot for Florida or resort lot. Address H G 506, Tribune.

MY IMPROVED RESID. COR., WEST. SUBurb, for small bus. property. Cent. 9726.

WILL EXCHANGE BUS. VAC. ON 63D FOR 1st mtgs. on vac. Address S 357, Tribune.

**Miscellaneous.**

LISTEN TO THIS.

Have party with valuable Chicago and Wilmette property who will consider trade for San Diego, Cal., improved or unimproved property. FRANK J. MORAN, 139 N. Clark-st. State 2904.

## TO LEASE & WANTED TO LEASE.

THE BEST GAS
STATION SITE IN
CHICAGO.

Corner site on the most heavily traveled paved highways in metropolitan Chicago; well paying filling station now being moved to make it a 5 corner location; a wonderful opportunity; to see is to believe; long or short lease. Call Mr. Richards, Central 8270 before 6 p. m. Saturday.

## REAL ESTATE LOANS

INSURANCE FUNDS FOR HIGH GRADE first mortgages. Low interest and commission rates. CAPITAL TRUST COMPANY, 10 N. Clark-st. Dearborn 8714.

MONEY LOANED ON 2D MORTGAGES AND contracts bought on desirable property; low rates; prompt service. Tel. Central 2596. A. M. LANGERT & CO., 100 N. Dearborn-st.

REAL ESTATE LOANS ALL KINDS MADE quickly; co-operation of brokers. C. A. BLAIR & CO., Otis Bldg. Main 0910.

$200 UP TO LOAN PROPERTY OWNERS; simple and inexpensive. Reliance Realty and Mtge. Co., 38 S. Dearborn-st. Rand. 1820.

FOR SALE—$5,450 CONTRACT FOR DEED on new brk. 2 apt., paymt. $110 mo., bal. 4 yrs., discount $750. Pensacola 0707.

1ST AND 2D MTGS., IMPR. OR VACANT; quick service. Banking rates. 11 S. La Salle. BANKERS' LOAN & MTGE. CO.

LOANS ON IMPROVED OR VACANT, City or sub., $500 up; low rates. See us first. Arthur C. Lueder & Co., 133 W. Wash.

CASH ON HAND FOR 2D MTGE. LOANS. Improved Chicago or sub. real estate. PEOPLES MORTGAGE CO., 77 W. Wash't'n.

2D MTG. LOANS QUICKLY MADE on improved Chicago or sub. real estate. M. F. WOLFSOHN & CO., 130 N. Clark-st.

MONEY FOR TAXES AND IMPROVEments—2d and 3d mtgs. E. H. DAVIS & CO., 1712 Lawrence-av. Edgewater 7428.

PRIVATE FUNDS FOR 1ST AND 2D MTGS. Prompt action, reas. rates. LOEB & HAMMEL, 140 S. Dearborn-st. Rand. 5757.

WE PAY CASH FOR MONTHLY PAYMENT real estate contracts. WM. B. WALRATH, 123 W. Madison-st. Randolph 2707.

DOWNTOWN REAL ESTATE LOANS WITHout commission. Northwest Mutual Life Ins. Co. Wm. Scott Bond, 25 N. Dearborn-st.

NORTH SIDE LOANS WANTED—INTEREST 5½%. Lake View Trust & Savings Bank, Lincoln and Belmont-avs.

FIRST MORTGAGE LOANS. EDGAR M. SNOW & CO., 69 W. Washington-st.

GENERAL FINANCING — FIRST AND 2D mtgs. Also collateral loans. Sol. H. Siegel & Co., 30 N. La Salle-st. Franklin 2950.

FIRST MORTGAGES, 6% INT., 2½% COM. Will J. Bell, 69 W. Washington-st., Randolph 3543—Phones—Central 2579.

2D MORTGAGE LOANS—STANDARD LOW rates. Republic Realty Mortgage Corporation, 110 S. Dearborn-st. Randolph 2570.

WANT $13,500 AT 6% ON GD. VAC. BUS. cor.; no com. Address S 476, Tribune.

## REAL ESTATE LOANS.

SECOND MORTGAGES.

We want another thousand home owners, and as many others who want to own a home, to understand clearly our method of making second mortgages. We are trying to help home owners and persons who want to own their homes to economize and to cut the corners of cost.

We charge 6% interest and commission as follows:

4% for 1 year.
7% for 2 years.
10% for 3 years.

We do not make second mortgages on homes above a three flat building. We do not make second mortgages on speculative or commercial properties. We are giving our entire attention to home problems.

THE CHICAGO
MORRIS PLAN BANK, AGT.,
21 N. La Salle-st. Franklin 5700.

REAL
ESTATE
LOANS
ON IMPROVED SOUTH SIDE
PROPERTY MADE AT LOW
CURRENT RATES.

R. M. O'BRIEN & CO.
3459 Indiana-av. Doug. 1588.

Real Estate Owners
Can Borrow

$200 to $2,000 from this old established state bank for paying taxes, reducing mortgages, acquiring title or improvements. Our plan is dignified and simple. Bring your last tax receipt or deed for first interview.

HUMBOLDT STATE BANK,
2722 NORTH-AV.
Banking hours: 9 a. m. to 4 p. m.
Saturday: 9 a. m. to 8 p. m.
Tuesday evenings, 7 to 9 p. m.

SECOND MORTGAGES
Large Trust Fund Available
ENABLES US TO OFFER
Unusual Rates to Brokers.

UNUSUAL LOW COMMISSION RATES. Investigate. IT WILL PAY YOU. NORTH AMERICAN MORTGAGE CORP., 30 N. La Salle-st. Central 8070.

LOANS TO SOUTH SIDE HOME BUILDERS —$1,000 up, first and second mortgages. Quick service. F. M. SAXON, HINKAMP & CO., INC., 724 W. 63d-st. Englewood 6960.

HAVE SPECIAL FUND
for second mortgages.
6% interest, 4% commission.
PLOTKE & GROSBY,
Conway Bldg. State 5568.

FIRST MORTGAGES.

No commission for unusually good construction or refinancing loans. Write for free booklet "How to Finance the Home." DOVENMUEHLE INC. Loan Corresp. Union Central Life Ins. Co., 105 S. Dearborn. Central 6393.

FIRST AND SECOND MORTGAGE LOANS— 6% interest; reasonable commission. On homes and small apartment buildings. Chicago and nearby suburbs. Owen V. Van Camp, Vice President. MERCHANT ACCEPTANCE CO., 29 S. La Salle-st. Randolph 5686-5786.

First Mortgage Loans.
LOW RATES. WE LEND OUR OWN FUNDS.
NORDHEM-MERSBACH CO.
29 S. LA SALLE-ST. DEARBORN 7040.

INSURANCE FUNDS TO LOAN ON BUSIness properties; RESIDENCES in CHOICE sections; APTS.-MFG. plants with good LAND VALUES; Chicago and SUBURBS. HENRY A. KNOTT, 112 W. Adams-st. Phone Rand. 2321.

2D MORTGAGE LOANS

in one day, 6% int., easy payments, no title cost. We buy or loan on mtgs. and contracts. Estab. 1906. Ask any bank about us. SIMMONS BROS., 69 W. Washington-st.

Second Mortgage Loans.
ONE DAY SERVICE. LOW RATES.
Colonial Bond and Mtg. Co.
134 N. LA SALLE-ST. STATE 7921.

Second Mortgage Loans.
CONSTRUCTION LOANS.
Quick Service. Reasonable Rates.
PUBLIC SECURITIES & INV. CORP.
RM. 1407, 5 N. WABASH, CENTRAL 0840

1ST—MORTGAGE—2D

OUR RATES AND SERVICE SATISFY. We also make collateral loans. H. GROSSMAN & SON, 1082 1st Nat. Bank Bldg. Cent. 4185-6.

Looking for Low Rates?

1st and 2d mtgs., contracts, and collateral loans at rates lower than regular. Prompt and courteous service. HENRY F. KOCH, Rm. 628, 10 S. La Salle.

6%—FIRST MORTGAGE—6%.

Improved Chicago and nearby suburban real estate. Careful borrowers know Heinemann Service since 1870. WM. S. HEINEMANN & CO., 10 S. La Salle.

2d Mtge. Loans—Low Rates.

We use our own funds; easy payments. Westman Mortgage & Investment Co., 139 N. Clark-st. Phone Central 2394.

4% COM. ON 2D MTG. LOANS
1ST MTGS., VACANT OR IMPROVED.
L. B. HOFFING.
10 S. La Salle-st. Call after 1. State 6815.

SECOND MORTGAGE LOANS, REASONAble rates. Prompt service. Independence Mortgage Corporation, 30 N. Dearborn-st. Ph. Central 5206.

SECOND MORTGAGE LOANS— REASONABLE RATES. GREAT LAKES BOND & MORTGAGE CO., Rm. 1000, 134 N. La Salle. Cent. 4234-4295.

6% REAL ESTATE AND CONSTRUCTION loans; 1, 2 and 3 story building preferred; city or sub. West 31st State Bank. 31st and Wallace-sts.

MONEY TO LOAN

on improved property, city or suburbs. MEAD & COE, 69 W. Washington-st.

2D MTG. LOANS MADE ON COOK COUNTY real estate in 24 hours. EUGENE MASSEY & WALTER L. MASSEY, MTG. BANKERS, 8 S. Dearborn-st. Central 6818.

## LEGAL NOTICES.

THE UNDERSIGNED WILL RECEIVE sealed proposals up to the close of office hours on Feb. 28, 1927, for a supply of gas for the Philadelphia Gas Works. Information and copies of specifications setting forth the terms and conditions under which the gas is to be purchased may be obtained from William Hutton Blauvelt, 120 Broadway, New York, or from the undersigned. The undersigned reserves the right to reject any or all bids.

J. A. PEARSON,
Purchasing Agent.
The United Gas Improvement Company
Northwest Corner Broad and Arch-sts.,
Philadelphia, Pa.

NOTICE IS HEREBY GIVEN THAT A meeting of stockholders of B. F. Rubel company will be held at 84 E. Jackson-blvd., Chicago, at 2 p. m., March 22, 1927, for the purpose of voting on the proposition to dissolve the corporation and for the transaction of such other business as may be deemed necessary.

THE PARTNERSHIP EXISTING BETWEEN Harry Goldfine and William Marks, known as Goldfine & Marks, 162 N. State-st., has been dissolved as of this date, February 23, 1927. I am not responsible for any debts contracted after this date. [Signed.] HARRY GOLDFINE.

I HAVE PURCHASED THE BUSINESS OF Albert B. Schwartzman & Co., 19 S. Wells-st. Will not be responsible for any debts contracted by any one but myself. DAVID WEISER.

WE HAVE BOUGHT THE GROCERY BUSIness of E. C. Wright, 2530 E. 73d-st. All bills must be presented within 5 days. A. C. SHORTEN & SON.

## MORTGAGES.

REAL ESTATE BONDS.
SAFETY—6%—GUARANTEED

In denominations of $100-$500-$1,000. Call, phone, or write Louis A. Snitzer, C. & S. REALTY CO., 6 N. Clark-st. Phones State 8102-2986.

FOR SALE—$10,000 FIRST MORTGAGE, due February, 1929, 7% interest; property worth over $30,000; will discount 5%; no brokers. O. S. STUTSMAN, 550 First National Bank Bldg.

$2,440 CHATTEL MORTGAGE WITH GOOD indorsement and good security; will sell for cash with liberal discount. Call Armitage 8176.

CASH AND CLEAR FARMS FOR FIRST mortgage bond issues. JAMES E. WILSON, 21 N. La Salle-st. Franklin 3666.

## BUILDING MATERIALS.

GENUINE PLASTER BOARD; DELIVERED anywhere, $35 per 1,000 ft. Lake Shore Lbr. Co., 2444 Cottage Grove. Cal. 2370-5573.

## STOCKS AND BONDS.

WE BUY LIBERTY, ALSO POLISH, French, German, Austro-Hungary and Lithuanian bonds. J. Lowitz, 318 S. Dearborn.

## SEWING MACHINES.

BEST MAKE SEW. MACH., $10, $15, UP; 5 yr. guar. 3567 Armitage. Bel. 0017.

## PRINTING, ENGRAVING, BINDING.

1000 LETTERHEADS, ENVEL., CARDS, $3; quick service. Hick & Co., 127 N. Wells.

## BUSINESS CHANCES.

BAKERY — WHOLESALE AND RETAIL. Progressive community of 150,000; attractive residence district; lot 110x60; bldg. 105x50; part of two stories with garage for 8 machines; equipment; one brick oven; one double deck new Marshall Middleby 2 mixers, one with elevator and sifter; new Thomson molder; new dough break machine; Hubbard cake machine, triumph cooky machine, wrapping machine; three new trucks; 4 commission drivers; three boilers, including hot water plant for heat. E. R. FICHTNER BAKERY, Davenport, Ia.

BAKERY—DOING GOOD BUSINESS; SELLing acct. other int.; reas. 6947 N. Clark.

BARBER SHOP — IN HOTEL, TO RENT; 2 chairs; fully equipped; an opportunity. Address H C 361, Tribune.

BARBER SHOP—LADIES AND CHILDREN'S haircutting; one chair; money maker; cheap rent. 4645 N. Central Park-av.

BARBER SHOPS AND BEAUTY SHOPS—For Sale—Also fixtures; new and used. PAIDAR CO., 1214 N. Wells-st. Div. 0200.

BARBER SHOP—3 CHAIRS, 5 LIVING RMS. in rear; $55 rent. Sell account sickness. Address H T 78, Tribune.

BARBER AND BEAUTY SHOP, EX. LOC. Worth looking for; on thro. fair; bargain. Sell. acct. other bus. Address S 383, Tribune.

BARBER SHOP — 3 CHAIRS, MODERN equip.; good reason for selling. 1736 Grand.

BARBER SHOP—FOR SALE—ACCT. OTHer bus. 1632 Larrabee-st., nr. North-av.

BARBER SHOP—4 CHAIR; GOOD BUS.; barg. quick sale; leav. city. Ph. Sag. 4564.

BEAUTY SHOP—ADJ. LARGE THEATER, moving out of town; rare bargain for quick sale; must see to appreciate. 1047 W. Roosevelt.

BEAUTY SHOP—6 BOOTHS; PERMANENT wave machine; rent $75. Owner going to Europe; best offer takes; will sell furniture separate. Rm. 282, 4554 Broadway.

BEAUTY SHOP—NORTH SIDE; FULLY equipped; established business; living rms.; bargain for cash. Lincoln 1101.

BEAUTY SHOP—PROFIT $5,000 A YEAR; good reason for selling. Write M. Frost, General Delivery, Highland Park, Ill.

BEAUTY PARL.—N. S.; 6 BTHS.; PERM. mach.; reas. rent. Address G O 173, Tribune.

BEAUTY SHOP—FULLY EQUIPPED, $1,000. 3534 Lawrence-av. Juniper 2721.

BOARDING HOUSE—GOLD COAST DIST.—22 rms.; well furn.; long lease; great stand; must sacf.; owner can't handle. Address D H 228, Tribune.

BOARDING HSE.—EXCL. HEART OF H. P.; every r. with p. bath; beau. tearm. in conn.; consid. for exp. person; easy tms. Mid. 6603.

CANDY, CIGARS, MAGAZINES—WILL SELL cheap; no agents; reason for selling, on account of sickness. 9908 Ewing-av., S. Chi.

CANDY, CIGARS, SCHOOL SUPPLIES STORE for sale. Estab. 28 years, next to L station, near 2 schools. 3012 W. Harrison-st.

CANDY, CIGARS, CIGARETS, SODAS, POPcorn—Next to theater. 3838 W. Madison.

CARPENTER SHOP AND TOOLS; GOOD location; cheap rent; will sell cheap. Address S 460, Tribune.

CHILI PARLOR—MODERN, AT BUSY COR.; long lse. Call aft. 5 p. m. 1545 N. Crawford.

CIGARS, CANDY AND SANDWICH STAND in large printing bldg.; $2,750. GOLAN REALTY, 110 S. Dearborn-st.

CLEANING-TAILOR SHOP—WELL ESTAB.; gd. lease; loop loc.; hat clng. outfit; new Hoffman mach. Address S 512, Tribune.

CONF., VARIETY STORE — ICELESS FOUNtain doing ex. bus.; long lse. at very low rent; sickness, must sell. Sunny. 3886.

DELICATESSEN—FOOD SHOP—Located very thickly settled apt. neighborhood; mod. fixtures; big stock; sacrifice $1,650 for all; reas. rent; good liv. rms.; run by last party for over 5 yrs.; if looking for something good and real business, this place must be sold at once. 3836 W. Chicago.

Delicatessen and Grocery.

Good business, northwest side, wonderful location corner Keokuk-av., Kennicott-av. and Tripp-av. Call at 4499 Keokuk-av.

DELIC.—NORTH; REAL HOME AND BUS.; live location; modern equipment; good lease; weekly receipts $600; free trial; terms and guarantee given. Lake View 6666.

DEL.-FOOD SHOP—BIG PAYING, EASILY can clear $100 and over wkly.; for sale at your own price to settle aff. Inq. 10 to 1, Rm. 309, 155 N. Clark, cor. Rand.

DELIC.-GROC.—N. W.; CLEAN STOCK, LGE. store; opposite new theater; sell acct. sickness; no agents. 3246 N. Cicero.

DELICATESSEN—GD. BUSINESS; MONEY maker for right party with living rms., at 6538 S. Western.

DELICATESSEN, GROCERY, CANDY, CIgars, cigarettes, ice cream and notions—$1,000 cash, balance easy terms. Div. 4166.

DELIC., GROCY., CANDY, CIGARS—HIGH grade stock and fixt.; stm. ht.; rent only $50; will sell cheap; no agts. 1003 E. 75th.

DELICATESSEN—GOOD LOC. IN 67 FLAT bldg. 4324 Irving Park-blvd.

DENTAL OFFICE—REASON ILLNESS; EST. South Side. Address G E 487, Tribune.

DRESS SHOP—N. S., $300 WK., 2 YR. lease; exclusive loc.; old estab.; price $2,200. Star Business Exchange, 30 N. Dearborn-st. Dearborn 8921.

DRUG STORE — FULLY EQUIPPED AND stocked; soda fountain, branch post office, 4 living rooms; cheap rent; no competition; weekly receipts $600 up; sickness, must sell, will sacrifice for $8,000; worth double; tms. Lifetime opportunity. 5100 LAWRENCE.

DRUG STORE—GROWING NEIGHBORH'D; good lease. Must sell at once account sickness. $1,500 down payment. Terms to suit. Address S 76, Tribune.

DRUG STORE—FIXTURES AND STOCK. Excellent opportunity to buy cheap; must move. Address S 367, Tribune.

DRUG STORE—CORNER L, DOING GOOD business; suburban; no reasonable offer refused. Ph. Maywood 91.

FACTORIES AND PLANTS—WOOD, FOUNdry and machine. INDUSTRIAL LOCATING COMPANY, 1206 Union Trust Bldg.

GARAGE—85 CAR; AUTO LAUNDRY; BEST N. W location; easily clear $600 a month; good for 2 men. Garage, 100 car, Evanston, packed full $18 storage; terms. See Lemon, 35 S. Dearborn.

GARAGE—MUST SACRIFICE

190 car, north side, $18 location; owner's family trouble your chance; act quick. Prohov, 64 W. Randolph. Dearborn 7671.

GARAGE — 150 CAR, N. S.; NO BONUS asked; 75 car., W. S.; going business, $2,000 security will handle. J. H. SALOMON, 33 S. Clark, Room 555.

GARAGE—FILLED TO CAPACITY; HIGH class trade; long est. bus.; lrg. N. S. apt. and hotel loc. Anderson, Superior 5732.

GARAGE — 150 CAR; SNAP. INTERNAtional Finance Co., Michigan 2453.

GARAGE—110 CAR, BROADWAY; 90 CARS, Jeffery-av., $3,000. Al Weiss, Main 1080.

GARAGE—50 CAR; CHEAP IF TAKEN AT once. Spaulding 3560.

GARAGE—100 CARS, N. S., LINC. PK. dist.; $2,000 cash needed. Sunnyside 9000.

GARAGE—200 CAR, WITH GAS STA. ON cor.; sell or rent. 4959 W. Lake-st.

GARAGE—FOR SALE OR LEASE; N. W.; filled to capacity. 2834 W. 5th-av.

GAS AND OIL STATION POOL ROOM, Lunches—Splendid spot on the state road in DuPage county; clears $300 a month; price $20,000. CHICAGO BUSINESS EXCHANGE, 327 S. LA SALLE-ST. HARR. 2990.

GAS STATION—LOW RENT; LONG LEASE. WESTWOOD OIL CO., 2046 Straus Bldg.

GAS STATION—ON BUSY HIGHWAY; GD. bus.; mod. rent. 5446 Norwood Pk.-av.

GAS STATION—FOR SALE OR EXCHANGE —5035 S. Western-blvd.

GAS STATION—GD. BUSINESS, LOC. WEST Side. Prospect 5348.

GAS STA.—GREASING, WASHING; 1½ MI. west of Loop; bargain. 2834 W. 5th-av.

GAS STATION—10 YR. LEASE; NO BONUS; South; 59th-st. and Talman-av.

GIFT AND ART STUDIO — SMALL; MUST sell at once; bargain. Call Midway 4030. Address 1010 E. 63d-st.

GROCERY, DELICATESSEN AND FRUIT—All new stock and good fixtures. Must sell at once. Partners can't agree. 1724 W. Van Buren. Seeley 0923.

GROCERY AND FRUIT STORE — EXCELlent location. Good proposition for 2 partners. Ph. Spaulding 6422.

GROCERY AND MARKET—OLDEST STAND doing good bus.; large clean stock; sell acct. sickness. 3704 W. Harrison-st.

GROCERY—1ST CLASS BUS.; VERY GD. stand; North Side. 1032 Grace-st.

GROC., DEL., MUST SELL AT SACRIF. this week acct. sickness. Belmont 8501.

HARDWARE BUSINESS FOR SALE — Profitable, city of 10,000, located Northern Indiana, 50 miles from Chicago; best location in city; stock and fixtures invoice about $7,500; health and other interests compel us to sell. Address A W 11, Tribune.

HARDWARE STORE.

Well stocked; fine location; partner retiring. Ph. Kildare 8820.

HOTEL — SMALL, AND STORE, BRICK building, with full basement; 3 stories, 31 rms., incl. baths; steam heat; price $30,000; $10,000 cash; easy terms. JNO. COSTELLO, 163 E. Main-st., Benton Habor, Mich.

HOTEL—39 RMS.; RUN. WAT.; FREE HT.; Englewood clr. $600 mo.; $6,500 req. LA SALLE REALTY, 39 N. La Salle.

HOTELS AND RMG. HOUSES—NEW AND old; all parts of city. See us first. HOFFENBERG & O'PIZZI, 139 N. Clark-st.

HOTEL—BEST ON N. S., 75 RMS., WITH fine inc.; long lse.; best furn.; $22,000; ½ cash. Cline & Dix, 1127 Argyle, Edge. 1334.

JEWELRY STORE—SMALL STOCK AND fixtures; living rms. in rear; cheap rent; owner has other business. 7045 S. Halsted. Triangle 1765.

LINGERIE, HOSIERY OR MILLINERY—In old est. ready to wear shop; a good opportunity; reas. rt. Rm. 206-8 State-Lake Bl.

MACHINE SHOP FOR SALE—ONE OF THE best equipped job shops in the city of Milwaukee. Price reasonable. Address A R 39, Tribune.

MACHINE SHOP—BUSINESS ESTABLISH'D; good investment for right party. Seeley 3150.

MEAT MARKET—VERY OLD ESTAB.; FITted with Lipman's automatic refrigeration machine; cheap due to death. 1353 S. Wood-st.

MEAT MARKET, GROCERY — IN EVANSton. Will take partner at ½ int. for $3,000 or sell outright. Modern fixtures, ice machine. Address S 472, Tribune.

MEAT MARKET—A CHANCE IN A LIFEtime; no reasonable offer refused. Call La Grange 1958.

MEAT MARKET—SACRIFICE $1,500; RENT $40; next to groc. store; leaving for Europe in March. 5608 N. Crawford.

MEAT MKT.—ACCT. SICKNESS, WILL SELL reas.; est. 30 yrs. Armitage 4231.

MEN'S LODGING—52 RMS.; IN LOOP; NR. depot; rent $100; good income; best buy in town; price $1,200; all cash. LIPMAN & STEINBOCK, 160 N. La Salle.

MILLINERY SHOP—LOOP; EST. 4 YRS.; going bus.; low rent; attrac. showrm.; well equip. workrm., elec. sew. mach., stock, etc., for $700; owner must quit. Dearb. 4290.

## BUSINESS CHANCES.

MILLINERY—STORE—AT A SACRIFICE; long estab.; doing good business, adjoining Morris House; best of reasons for selling. Mollrose Shop, 2919 Milwaukee-av.

MILLINERY SHOP—EXC. LOCATION ON S. side; a real buy; immediate possession. Address G T 180, Tribune.

PAINT AND DECOR. BUS.
OLD ESTABLISHED.

Wholesale and retail; near N. S.; must sac.; partners disagree; will inventory if desired. No broker. Address G C 327, Tribune.

PAINT STORE—WELL STOCKED WITH glass and paints; all fixtures; $700 cash. Apply between 10 and 12. 1329 Sedgwick-st.

PARTNER WANTED—$10,000 FOR ½ INterest in high class men's furnishings and clothing store, estab. for 35 years; opportunity unlimited. Address G C 457, Tribune.

PARTNER WANTED—FOR ESTAB. CHEMIcal mfg. business, $7,500 for half interest. Address P 415, Tribune.

PLUMBING SHOP—LONG ESTABLISHED. Midway 5155 or Pullman 6046.

PRINTING JOB PLANT — COMPLETE equip.; gd. commercial bus. for 2 or 3 men; selling acct. leav. town. Haymkt. 1908.

PRODUCE — WHOLESALE AND RETAIL, Northwest Side; established 15 years; leaving city; excellent opportunity. Albany 9404.

RESTAURANT—LOOP

Rec. $1,000 da. guar.; long lse.; cheap rent; profits $1,000 wk. guar.; cash req.; $35,000. This is the finest bona fide restaurant buy in Chicago. A trial will be given. Brokers and curiosity seekers save your time. Partic. only to interested buyers with nec. cash. Rm. 1217, 112 W. Adams.

RESTAURANT — IN BEST LOCATION IN Gary, Ind.; fully equipped; 150 seats; 80% Jewish trade; table d'hote and a la carte; good prices; closed nights; receipts $2,000 wk.; good lease; cheap rent; price $22,000; ½ cash. SILVERMAN & WILSON, 1908 Broadway, Gary, Ind. Ph. Gary 1482.

RESTAURANT BUYERS.

If you are looking for a good restaurant and a guaranteed business call DEMETRA & KARAGIANIS, State 8140.

RESTAURANT FOR SALE—DOING GOOD bus.; must sell acct. sickness. Address G L 178, Tribune.

RESTAURANT—BEST LOCATION; NO COMpetition; will sacrifice for cash. 3751 Lawrence-av.

RESTAURANT—LOOP; 6 DAYS; $120 A day; 5 yr. lease; rt. $225; bargain; $3,200. BARRON & CO., 127 N. DEARBORN.

RESTAURANT—GOOD CORNER; CLOSED nights; long lease; rent $75 mo.; average $90 day and up. Call Monroe 2662.

REST.—FOR SALE—CLOSED NIGHTS; GD. lse.; low rent; money maker; price $2,100. Cash or terms. Address S 303, Tribune.

RESTAURANT—GD. PAY BUS., OPP. LINcoln Pk., leav. city, reas., 211 Wisconsin.

RESTAURANT — 3154 SOUTHPORT-AV., low rent; reasonable price and terms.

RESTAURANT—MUST BE SEEN TO BE appreciated. 3941 Lincoln-av.

REST.—NEAR CORNER; EST. AND GOING bus.; partner accepted. 4019 N. Robey.

RESTAURANT—S. SIDE; SMALL PAYMENT or exch. for vacant. Dorchester 7040.

ROOMING HSE., 9 YR. LSE.; 25 R.; 2 CAR gar.; inc. $8,000 yr.; 2 blks. Linc. pk.; best loc., trans. A fine home with $275 profit mo. Will take $1,500 cash and R. E. What have you? Address S 78, Tribune.

Rooming House—Will Sac.

30 rms., well furnished, inc. $650, 15 min. loop, bus, L and surf. 2450 Indiana-av.

RMG. HSE.—45 RMS.; RT. $350; LSE. 7 yrs. inc. $1,100; Pr. $8,500; $3,500 hdls. BESHEARS & HENDERSON, 127 N. Dearborn. Cent. 2854.

RMG. HSE.—42 RMS.; WILSON DIST.; BEAU. furn. and dec.; inc. $1,050; only $1,000 req. De Drick Co., 20 E. Jackson.

ROOMING HSE.—46 RMS., BARG.; R. W., stm. ht.; must sell, leaving town; nr. Linc. Pk.; good income; good trans. 1921 Sedgwick.

RMG. HOUSE—14 R.; NR. LINC. PK.; 5 Y. lease; r. $135; inc. $325; on acct. of sickness; easy payments. 1643 N. La Salle.

RMG. FLAT—7 RM., PRICE $300 CASH; bar.; opp. for mar. cpl. Neuman, Rav. 8667.

ROOMING HOUSE—10 RMS.; INC. $235 PER mo.; 1 blk. to Drake hotel. Del. 0470.

RMG. HOUSE—20 FUR. RMS.; STEAM; PR. $1,800; cash $800. Hurry. Longb. 6622.

ROOMING HOUSE—SMALL; NEWLY DEC.; good income; bargain. Ph. West 6189.

ROOMING HOUSE—10 ROOMS, 2 BATHS; rent $65 mo.; barg. 172 Carl-st., cor. Wells.

SANDWICH SHOP—COMPLETELY EQUIPped; good loc.; fixtures, 1-3 cost; easy payments; refs. Address H S 72, Tribune.

SHOE STORE—5 YRS.; GOOD LOCATION on North Side; going business; owner will sell at sacrifice for cash; price $6,000. Address F E 428, Tribune.

TIRE AND BATTERY SHOP—S. S.; FULLY equipped. If you want to own a growing and paying business and be your own boss this is the opportunity. Vincennes 8648.

TIRE VULC. STORE — GOOD BUSINESS; cheap. 1549 S. Michigan-av.

VENDING MACHINE ROUTE—20 BALL gum machines in operation; will bring in $50 per week; a bargain. T. CASEY, 5333 W. Lake-st. Tel. Mansfield 8067.

VENDING MACHINE ROUTE, $500; GOOD income. Rm. 212, 1105 Lawrence-av.

SECRETARY-TREASURER.

A large automobile sales and service corporation, Inc. in Illinois for $250,000, is in need of a man with business and executive ability to act as secretary and treasurer. An investment of $20,000 is required for a full 1-3 interest in the company. The urgent need for someone to take charge of the sales end of this business, which has the Chicago Agency for one of America's best cars of a better class, necessitates our making this exceptional offer. Salary $5,200 yearly. Bank references gladly furnished. Applicant must furnish A1 references. Address SB 95, Tribune.

World's Largest Music House

wants dealers for Chicago, Aurora, Elgin, Rockford and Gary; complete line of pianos, radios, victrolas and band instruments; exceptional opportunity to men willing to invest $2,000 or more; no experience necessary. See Mr. Percival, Rudolph Wurlitzer Co., 329 S. Wabash-av.

LOS ANGELES.

An opportunity to live in southern California and purchase for nominal sum a thriving chain of candy stores, doing big movie business. Owner cannot give attention. Bank references given. Room 312, 4750 Sheridan-rd.

FOR SALE—EQUIPMENT AND FORMULA for the manufacture of a Fine Razor Hone, made so low that car. be sold by millions. Address Box 32, Litchfield, Mich.

WANTED—WILL BUILD AND HELP PARTY finance a general store at Lily Lake. Inquire 1403, 139 N. Clark-st.

## BUSINESS SERVICE.

MANUFACTURERS.

We will build a suitable building and assist in financing; switch tracks connecting with every railroad entering Chicago with Chicago freight rates; good labor market; low power and fuel cost. Address F N 417, Tribune.

We Can Sell Your Store,

restaurant, garage, hotel or any kind of business. Our methods and selling ability get quick results. City or country.

Beebe-Daniels Corporation.
162 N. State Phone State 6221.

SALES CONTRACT.

Have exclusive development at Lake Geneva, with over 100 heavily wooded lots, ready for marketing. Will make sales contract with responsible party for sale of this high grade proposition. Address G C 517, Tribune.

WE SELL MFG. PLANTS, GROCERY stores, Meat markets or any going business, city or country. For quick results. Call, phone or write. CHICAGO BUSINESS EXCHANGE, 327 S. La Salle-st. Harr. 2990.

SEEKING CONNECTIONS WITH RELIABLE American firm to represent it in Central Europe; experienced, reliable, and well recommended; versed in several languages and have good connections abroad. COL. MAURICE LAMBERT, 639 York-pl., Chicago, Ill.

WE SELL FOR CASH ANY BUSINESS—Have large list of buyers waiting. White Realty Co., 127 N. Dearborn. Central 4001.

## BUSINESS CHANCES WANTED.

BARBER SHOP—WANTED TO RENT—2 OR 3 chairs. Address S 306, Tribune.

YOUNG MAN—INV. ABOUT $1,000 AND serv. in theater. Address G C 478, Tribune.

## HOUSEHOLD GOODS—WANTED.

PHILPOTT'S BUYERS MEAN MONEY TO you. See us first and get more. We are as near as your phone. THOMAS W. PHILPOTT & SON, Auctioneers. Moving and storage. ATLANTIC 2290.

PARTIES WISHING TO DISPOSE OF their entire household goods, personal belongings, etc., Phone Longbeach 6727. No single pieces handled; no dealers; cash; quick action.

HIGHEST PRICES PAID FOR USED FURNIture, rugs, stoves, and victrolas. We call anywhere. 2820 Roosevelt-rd. Kedzie 1300.

HIGHEST PRICES PAID FOR FURNITURE and household goods. ADA FURN. HOUSE, 1334 W. Madison. Monroe 6295.

WE BUY, SELL OR EXCHANGE NEW AND used furniture; also move and store. Petersen's Furn., 3413 W. North-av. Belm. 0448.

FURNITURE AND HOUSEHOLD GOODS OF all kinds wanted. Tel. Lake View 2260.

BEST PRICES PAID FOR USED FURN., stoves, rugs, etc. Lake View 1051.

WANTED—USED FURNITURE; PAY SPOT cash. Boulevard 0886.

FURNITURE AND HOUSEHOLD GDS. OF all kinds wanted. Diversey 0123.

WTD.—USED FURN. OF ALL KINDS; BEST prices. We call anywhere. Roos. 3496.

## PATENTS—PATENT ATTORNEYS.

VICTOR J. EVANS & CO. PATENTS, TRADEMARKS, COPYRIGHTS. CHICAGO OFFICE, 1114 TACOMA BLDG. Main office, 10 9th-st., Washington, D. C.

PATENTS, TRADEMARKS, COPYRIGHTS. MILO B. STEVENS & CO., 53 W. Jackson-blvd. Estab. 1864. Main office, Washington.

PATENTS PROCURED—EASY TERMS. H. J. SANDERS, 536 S. Clark-st.

## PLUMBING, HEATING & FIXTURES.

GUAR. PLUMBING, HEATING SUPPLIES at wholesale to all. Send for catalogue. B. KAROL & SONS CO., Kedzie-Polk. Ked. 9440.

## HOUSEHOLD GOODS.

**Central.**

3 ROOM OUTFIT
$99.75—$10 DOWN
4 ROOM OUTFIT
$174.50
$15 DOWN
BALANCE ON VERY EASY TERMS
ALL NEW FURNITURE
OPEN MONDAY, TUESDAY, THURSDAY AND SATURDAY UNTIL 10 O'CLOCK
MAKLER
FURNITURE CO.
808 TO 814 N. WELLS.
NEAR CHICAGO-AV.

3 PIECE CARVED FRAME MOHAIR SET, rail top and base, reversible cushions, value $139.50. Mfr. Sample Furn. Co., [illegible] S. Wabash-av.

**South Side.**

Unclaimed Storage Sale
4 Rooms Complete, $185
Only $15 Cash Required.
KESSEL BROS. FURN. CO.
4312 COTTAGE GROVE-AV.
Liberal terms to suit your convenience. OPEN EVENINGS, TUES., THUR., SAT. LOOK WELL TO THE ADDRESS. MAKE NO MISTAKE.

COMPLETE 4 ROOMS OF high grade furniture, rugs. Worth $2,000. Sell all for $450. 6618 Cottage Grove. Fairfax 2234.

Worth $2,000. All for $475.

8 pc. walnut dining rm. set, 3 pc. silk mohair parl. set, 4 pc. walnut bdrm. set, complete; 2 9x12 Wilton rugs, bdrm. rug, buffet, chest silverware, 2 lamps, mirror, 5 pc. breakfast set, lib. table, picture, etc.; will separate. NELSON, 6912 Cottage Grove-av. Fairfax 6767. TERMS IF DESIRED.

Come Over, Be Convinced.

Brand new fur. in storage; mohair, frieze, jacq. parl. sets, din. bedrm. sets, Pullman daven., beds, rugs, Coxwell chairs, bkfst. dinette sets, mirrors, lamps; also compl. 4 rm. furn., $445; worth $2,400; will sep. 6150-52 Cottage Grove. Open eves. and Sunday.

COME—SEE—BUY!
BARGAINS GALORE.

Lino's, $1.75; beds, $7.95; matt., $4.95. Bedrm. sets, $49; liv. rm. sets, $89. Lamps, $1.95. L. RUBIN, 707 E. [illegible]

FURNITURE OF ALL KINDS, PIANOS, VICtrolas, rugs, iceboxes, stoves; terms. Garfield Fireproof Stor. Co., 5929 S. State-st.

PIANO—3 PIECE OVERSTUFFED PARLOR suite; 2 Congoleum rugs, pictures. Will sep. Call 2432 W. 57th-st., 1st.

FURNITURE—PLAY. PIANO, ODD CHAIRS, 2 victrolas. Call Fairfax 2528.

BEAUT. 5 RM. OUTFIT, $300. WILL SEParate. H. P. 7294. 1021 E. 65th-st.

TWIN BEDS, WAL., COMP., $34.75; WAL. din. r. set, $47.50. Open Sun. 4818 S. State.

FOR SALE—FURNITURE AND VICTROLA. Levi, 5210 Cornell-av. Midway 5328.

BROWN SPAN. LEATH. 3 PC. LIV. R. SET, exc. cond.; reas. 1440 E. Marquette-rd.

TWIN BEDS, BOX SPRINGS, HAIR MATtress, also piano & other furn. Mid. [illegible]

**Southwest Side.**

OAK DINING TABLE, ROUND; 6 CHAIRS, leather also. 3250 W. 62d-pl., 2d apt.

**North Side.**

CONTENTS 7 R. PRIV. APT.

Beds, dressers, chest, wardrobes, liv. dining suite, rugs, hall carpeting, sec. bookcases, desk, brass hall rack, lamps, mirrors, various tables and chairs, large quantity of linen, bedding, blankets, pillows, comforters, curtains, drapes, portieres, dishes, books, women's and men's clothing, kitchenware, vacuum cleaner, elec. sew. mach., etc. Will sep. 3764 Rokeby-st., cor. Grace, 1 blk. West Broadway.

A Real Opportunity to Buy

Gorgeous new furn. in storage. Mohair, linen frieze parlor sets, dining room sets, buffets, wal. bedroom outfits, lamps, mirrors, rugs, Coxwell and odd chairs, desks, less than wholesale cost. FIREPROOF STORAGE, 6543 N. Clark-st. Open evenings, 9:30.

Carload of Factory Samples.

Hundreds of parl. sets, mohair, linen, frieze, jacquards; 2-3-4 pc. bdrm. sets, twin beds, din. rm., dinette sets; buffets, odd chrs.; tables, spinet, secy., decks; rugs. You can buy for less than factory price. Open eves. till 9. 4406-8 Broadway near Montrose.

New and Used Furniture

in storage to be sold at once; mohair frieze par. sets, din. rm., brkfst., dinette sets, bedroom 2-3-4 pc., da-beds, rugs, lamps, pianos, etc. Open eves. and Sunday. Buck, 0940. Chicago-Oak Pk. Warehouse, 3531 N. Clark.

2 PCE. OVERSTUFFED BED AND DRESSing tbl., Coxwell chair, 9x12 Wilton rug, lamp, and din. rm. set; will separate; very reas. Sunnyside 9638.

4 RMS. COMP. $600; OR WILL SEP. WALdin. and bedrm. suite, Victrola, mahog. dressing table, library table, rugs, drapes, etc. 1102 Glenlake-av., 2d. Briargate 0138.

WALNUT DINING RM. SET, 9X12 RUG, 4 piece bedroom set, living rm., sun parlor and breakfast sets, lamps, tables; hotel size Hoover vacuum cleaner. Rogers Park 9181.

BABY GRAND PIANO, STORY & CLARK; liv. rm. set, lamps, mirror, vict.; almost new; real barg. Dear. 7295.

LIVING ROOM FURNITURE; COMPL. DINing rm. outfit; reas. for quick sale. 907 Foster-av.

RUGS, TABLES, CHAIRS, BEDDING, COTS, etc. Odds and ends. Suit for roomer. Cheap. 5016 Sheridan-rd., 1st.

4 RMS. COMPLETELY FURN., INCL. 8 PC. wal. din. set; barg. for quick sale. 4021 Southport. Boan, 2d fl. Grace 4180.

FOR SALE—COMFORTABLY FURN. 5 RM. apt., North Side, near lake; lease optional. Phone Lake View 7181.

BEST OFFER TAKES MY 6 RM. FLAT, completely furnished, all good furn.; 3 rms. rented. 1357 N. Clark-st., 3d apt.

FURNITURE OF 1 RM. KITCHENETTE complete, good condition; reasonable; will separate. Ardmore 5380.

SPINET DESK; PERFECT; MAH. PIANO bench; Wicker chairs; curtains, pictures. Diversey 2048.

WILL SEP. FURN. 4 RM. APT.; GRAND piano radio; reas.; lse. opt. Lake V. 3238.

7 ORIENTAL RUGS; REAL BUY. FURniture also. Phone Diversey 10343.

HOOVER VACUUM CLEANER, LIKE NEW, $20. Phone Wellington 2795.

FOUR RM. FURNITURE FOR SALE. 5532 Sheridan-rd. or call Lake View 8789.

BEAUT. 4 ROOM FURNITURE, COMPLETE, only $340; will sep. 6542 N. Clark-st.

BRKFST. SET, VIC., GATELEG; 8X10 WIL. $18; 9x12 taupe. 1602 Morse. R. P. 7402.

ELEG. FURN. 7 RM. APT., COMPL. OR separate. 934 Galt. Ardmore 2401.

HOOVER VACUUM CLEANER WITH ATtach.; ex. cond.; cheap. Ph. Sheldrake 0306.

10 PIECE GENUINE REED SUN PARLOR set; other furniture; cheap. Linc. 1840.

**Northwest Side.**

Complete 4 Rms. (New) $335

Also many other selections of new and used furniture in storage cheap for quick sale. Will separate. Free delivery. VERSCHOORE WAREHOUSE, 4040 N. Kedzie-av. Open eves. and Sunday.

3 PIECE GENUINE MOHAIR PAR. SET, made in our own factory; shown at our North Side show room; hand carved frame, revers. cush.; worth $265, for $150. We believe this the best buy in city. See it now. 3157 IRVING PARK-BLVD. DEL. FREE.

HIGH GRADE FURN. ENTIRE 4 RM. APT., includ. several oriental rugs; will sell cheap. 2008 Humboldt. Spauld. 2094.

3 RMS OF COMPLETE FURNITURE, INclud. fine mah. piano; will sell for $250 cash. Call Juniper 1342.

3 PIECE PARLOR SUITE, REASONABLE; also large sized child's crib. Call evenings. 3326 Belleplaine-av., or Ph. Keystone 3330.

BUFFET, USED 3 MONTHS, $40. 4750 Ke-wanee-av. Pensacola 0982.

**West Side.**

ATTENTION!
4 ROOMS
STORAGE FURNITURE, $75.
4 ROOMS
New Sample Furniture, $175

OPEN EVENINGS. WILL SEPARATE. Terms. Free delivery city and suburbs. A-B-C STORAGE CO., 2525 W. Madison-st. Ph. Seeley 0246.

Bargain If Taken at Once.

Beaut. high grade furn. in storage; parlor suites, bdrm. and dining sets, rugs, lamps, breakfast set, other articles; also 4 rm. outfit, $425; worth $2,000; all new; will sep. IN TUFT'S WAREHOUSE, 4444 W. Madison-st. Open eves. and Sun.

STORAGE CLEARANCE.

New furn. in storage to be sold at once. Frieze, mah. par. set, wal. bedrm., din. set, rugs, springs, brkfst., dinet set, gas stoves, lamps, etc. Open eves. and Sun. Storage Warehouse, 4025 W. Madison-st.

25 HIGH GRADE GENUINE MOHAIR PARlor suites for quick sales clearance; our price $395; our factory direct price, $146. A complete 4 room outfit used only for exposition purposes, $800 value, $345. PARIS UPHOLSTERY COMPANY, 3318 W. Madison. Open evenings.

## LEASEHOLDS.

SUBLET BEAUT. 6 RM. FLAT AND SLPG. p.; well furn.; all trans.; reas. 5537 Winthrop, 3d.

21 RMS., 1 BLK. FROM LINCOLN PK.; stm., el., 3 yr. str. lse.; only $2,750; $1,000 req. Cochran, 800 N. Clark-st. Sup. [illegible]

KENMORE-AV. — 6 OUTSIDE RMS. AND hall; 3 rtd. Wil. L. Sheld. 4286 for app. Reasonable.

FURNITURE OF 6 RMS., INCL. VIC. PIano.; 3 rms. rtd. 1050 E. 43d-pl. Atl. 3071.

ARTIST. FURN. 3 RM. APT., $350; RENT $67.50. Immediate poss. Wel. 5818.

6 RM. FURN. FLAT, REASONABLE. Lincoln 9351.

WANTED—FURN. APTS., RM. OFF HALL, N. S.; desc. fully. Address S 314, Tribune.

WELL FURN. 7 RM. APT., PIANO, VIC. 8 rms. rtd.; Chgo. U., I. C. Plaza 1241, 6 to 8.

6 RMS. FURN., BARG. GD. INC. PAY, RENT Pk. Ph. Kedzie 8414, 340 N. Hamlin.

AUTOMOBILES—GASOLINE.

# STUDEBAKER'S OPEN AIR LOT GIGANTIC USED CAR CLEARANCE

## ONE-THIRD OFF ON EVERY CAR

Visit Studebaker's Open Air Lot in the Southwest Side and see the remarkable values in good used cars. Every selection has been reduced one-third—every buyer is protected by the Studebaker Used Car Pledge that allows 5 days' driving trial. A small deposit reserves the car of your choice.

| | |
|---|---|
| OAKLAND COACH | $675 |
| STUDEBAKER COUPE | $345 |
| CHEVROLET COUPE | $145 |
| CLEVELAND SEDAN | $475 |
| STUDEBAKER SEDAN | $195 |
| LEXINGTON SPORT TOURING | $185 |
| REO 4 PASS. COUPE | $485 |

5 Days' Driving Trial. Liberal Terms. Open Evenings and Sundays.

STUDEBAKER OPEN AIR LOT
6938 S. Halsted-st.

# PACKARD

STRAIGHT 8 PACKARD 7 PASS. TOURING. Popular model 1-36, thoroughly rebuilt and guaranteed; new high grade finish; disc wheels, excellent tires, full equipment; exceptional buy for $1,850.

PACKARD 2-36 5 PASS. SEDAN. This particular straight 8 sedan we defy any one to distinguish from new; perfect every way; tires like new; 1 shot oiling, full equipment, the purchaser can effect a remarkable saving at $2,200.

PACKARD SINGLE SIX 3-26 5 PASS. SEDAN. New finish, rebuilt, guaranteed, 1 shot oiling, other refinements, excellent tires, full equipment; considering its most excellent condition and the savings possible, this low price will make a strong appeal; $1,875.

PACKARD SINGLE SIX 2-26 SEDAN, 5 pass. Refinished in black, buff disc wheels; striking appearing car; motor and chassis rebuilt and guaranteed; tires good; fully equipped; unusual value at $1,500.

PACKARD SINGLE SIX 1-26 SEDAN. Just refinished in extremely smart appearing colors; tires are like new; mechanism completely rebuilt and guaranteed; $1,250.

PACKARD 8 1-36 5 PASS. TOURING. Refinished beautifully, blue and red color scheme; condition perfect throughout; tires excellent; rebuilt and guaranteed; $1,800.

The Above and Many Other Values at Our New Used Car Store, 2235-37 Michigan-av.
Terms Arranged.
Packard Motor Car Co. OF CHICAGO,
Cor. 24th and Michigan-av.
All phones Calumet 7400.

# Bird-Sykes

2215-2225 Michigan-av.
Paige Distributors

PAIGE LARCHMONT 6-66 SPORT. Our snappy low hung 4 passenger in very good condition mechanically. Upholstery and top excellent, tires fine, spare; snubbers, bumpers, motometer, etc. Brilliant performing sport car for only $400.

JEWETT 1924 BROUGHAM. With almost new balloon tires; trunk, bumpers, motometer and lock, etc. Baked enamel finish perfect; interior perfect. Rebuilt by Bird-Sykes and guaranteed. $600.

SPECIAL 6 STUDEBAKER BROUGHAM. Splendid appearing and performing car; new paint; excellent tires; fully equipped. So good you can't spend a penny on it. $500.

CADILLAC 8 TYPE 59 VICTORIA. Motor, paint, upholstery and tires very fine; spare tire; car never abused. $275.

OAKLAND 1925 COACH. Finish and tires excellent; 4 wheel brakes; 2 bumpers, heater, motometer, etc. Mechanically A-1. $575.

1926 JEWETT SEDAN. Very late model, with 4 wheel brakes, 2 tone duco finish; almost new balloon tires; disc wheels. Throughout it is like new in appearance and performance. Comfortable, economical, light running. Guaranteed. At a big saving.

Open Evenings and Sunday.

# Bird-Sykes

2215-2225 MICHIGAN-AV.
TELEPHONE CALUMET 6060.
C. Barlow, Manager Used Car Dept.

## TODAY'S BARGAINS

Jewett touring, 1923, 5 pass. Has had chauffeur care. Original luster to finish ..... $225

Paige Brougham. Excellent maroon finish, seat covers, 5 splendid tires ..... $250

Wills Sainte Claire 5 pass. sport. Low mileage. 100% mechanically ..... $500

Stutz Phaeton 6 cyl. 1924 Series. Two tone Blue and Gray. Wire wheels, trunk rack, etc. ..... $750

Stutz Sport Sedan 6 cyl. 1924 Series. Beige Brown. Perfect mechanically. New car guarantee ..... $1,150

STUTZ
Chicago Factory Branch, Inc., Michigan at 25th. Ph. Michigan 2500. OPEN EVENINGS.

## Repossessed Late Cars

| | |
|---|---|
| Dodge Sedan, like new | $ 675 |
| Studebaker Rdst., rumb. seat | 875 |
| Nash Roadster | 750 |
| Chrysler Coupe | 725 |
| Hupmobile 8 sed., like new | 975 |
| Diana Brough., 4 mo. old | 1,050 |
| Studebaker Light 6 Sedan | 290 |
| Rickenbacker Rdst., 4 w. br. | 490 |
| Ford Sedan, all extras | 135 |
| Ford Coupe, all extras | 110 |

MANY OTHERS TO SELECT FROM. Be to your advantage to look these over.

AUTOMOBILES—GASOLINE.

## BUICK 1927 BROUGHAM.

Master 6, 4 door, 5 pass.; has green Duco, green upholstery and trunk to match; equipped with 3 bar bumpers, stoplight, etc.; $1,850; $615 down, balance 18 months. Also 1927 6-50, 7 pass., 4 door, fully equipped, $1,850. 1927 58 5 pass. coupe, equipped, $1,695. Moss, 712 E. 61st-st. H.P. 5887.

## BUICK 1927 BROUGHAM.

Latest type Master 4 door, 5 pass.; green Duco; fully equipped; $1,700. We also have practically all other models of 1927-1926-1925 Buicks; 1-3 down, balance 18 months. Fitzpatrick, 6524 Cottage Grove. Mid. 4200.

## BUICK SEDAN, '25, $750.

4 door standard 5 pass. Orig. paint; motor in excel. cond.; 5 new cord tires; looks, runs like new. BUICK MOTOR CO. FACTORY BRANCH, 21st and Calumet. Cal. 0782.

## BUICK 1927 COUPE.

Master 6, 54-BC, convertible coupe, with rumble seat; fully equipped; slightly used; $1,795; $600 down, balance 18 months. MOSS, 712 E. 61st-st. Hyde Park 5887.

BUICK—COUNTRY CLUB COUPE, 1927; used very little; has rumble seat, fully equipped; give new car guar.; sell at a big discount. Terms or trade. Always open. 2810 W. Madison.

## Buick Master Coupe, $785.

4 pass.; driven by one family since new; excellent condition throughout. BUICK MOTOR CO., 21st and Calumet. Calumet 0782.

## BUICK 1927 SEDAN.

Standard 6, 4 door, 5 pass., fully equipped; $785; $300 down, balance monthly. MOSS, 712 E. 61st-st. Hyde Park 5887.

BUICK—SEDAN '26; IN 1ST CLASS COND.; extras; barg. $925, terms. Prop. owners 10% down, 18 mos on bal. 4614 S. Ashland, Boul. 8778.

## BUICK SEDAN, $1,485.

Latest '26 7 pass., like brand new; terms or trade. Open evenings. 5107 N. Clark.

## BUICK TOURING, $450.

Master 6, latest '24; perfect condition. Ph. Sunnyside 3697.

BUICK—1926 MASTER 6 SEDAN. DRIVEN 2,100 miles; fully equipped; give new car guar.; $1,175. Terms or trade. Always open. 2810 W. Madison.

BUICK — 1926 2 DOOR SEDAN, ALMOST new, $985. LANGE, 3159 N. Clark-st.

BUICK—1925 7 PASS. SEDAN; PAINT AND tires like new. WILLIAMSON, 3159 N. Clark.

BUICK—MASTER 6, 4 DOOR SEDAN, ALmost new; perf. cond., extras; need cash; can be bought at real barg. Juniper 3870.

BUICK—'26 ROADSTER, LIKE NEW, $650; every extra; new car guar. Terms, trade. Always open. 2810 W. Madison.

BUICK—MASTER 6, 4 DOOR SEDAN. OVERhauled and repainted in 1927 colors. A barg. NORTHWEST BUICK CO., 3807 Lawrence-av.

BUICK—'26, 4 PASS. COUPE, MAST. 6; FULLY eq.; new car guar.; $950; tms. 4026 Irving Pk.

BUICK—BROUGH.; DRIV. 8,500 MI.; DISC whls., 4 whl. brakes; fully equipped; $685. Terms. 2340 Belmont.

BUICK — SEDAN, 1924, 5 PASS., REFINished like new, $795. LANGE, 2625 Milwaukee-av. Spaulding 0234.

BUICK—MASTER 6 5-PASS. SEDAN, LATE '26; like new; full equip.; guar.; $1,075. Terms. 4610 Washington-blvd. Aus. 0373.

BUICK — 1927 STANDARD SED.; FULLY equip.; $1,050; tms., trd. 2275 Milwaukee.

BUICK—1927 MASTER SED.; DR. 500 MI.; $1,450; terms, trade. 2275 Milwaukee-av.

BUICK—'26 MASTER SED., DRIV. 2,000 MI., $1,050, terms, trade. 2275 Milwaukee-av.

## CADILLAC V-63 SEDAN.

5 pass. model. Finished in Green Duco ...

CADILLAC—'26 SEDAN, RUN 5,200 MI.; price $2,450; like new. T. K. HAYES, 5961 RIDGE-AV. ROGERS PARK 9660.

CADILLAC—7 PASS. TOUR., 59; IN NICE condition throughout; bargain. 2550 N. Western-av. Bruns. 1565.

CADILLAC—'25 DE LUXE SEDAN, RECONditioned by Cadillac; perfect thruout; five new tires; will sacrifice. 4442 Madison.

CADILLAC—61, 5 PASS. DE LUXE SED.; a real clean, honest, snappy car; don't miss it at $990 cash. Owner, Lincoln 6397.

CADILLACS—USED, BOUGHT, SOLD, EXchanged; terms. EMIL DENEMARK, 3848-60 Ogden-av. Tel. Lawn. 0593. Crawf. 4100.

CADILLAC—V-63 DE LUXE 5 P. BROUGM.; 6 tires, duco finish; can't be told from new; must sac. at $1,295. Owner, Well. 7797.

CADILLAC—V-63 DE LUXE 4 P. SPORT; COST $4,160; OUR PRICE, $1,295. WELLINGTON 7802.

CADILLAC—COUPE, MODEL 61, 5 PASS. All new tires; $875. Belmont 1823.

CADILLAC—61 PHAETON; PAY MTGE. ATLAS SECURITIES, 1240 S. Michigan.

CADILLAC—SED. 5 PASS., LATEST MOD., sell barg.; terms., 1 yr. 4407 Madison.

CHANDLER '26 METROPOLITAN SEDAN. Pay bal. on mortgage. 1240 S. Michigan.

CHEVROLET CHEVROLET

# ANNOUNCING THE GRAND OPENING OF THE LARGEST USED CAR LOT

Operated by one of the largest Authorized Chevrolet Dealers in Chicago.

100 Cars to Pick From.

SOME OF OUR BEST BUYS:

CHEVROLET-COACH
5 pass., 1927; $215 down, bal. spec. payments.

CHEVROLET-LANDAU
Latest '26 Demo.; $166 down, balance 18 months.

CHEVROLET-COUPE
Late model; $140 down.

25 TOURINGS
Late models; $60 down, small monthly payments.

25 Fords all models and types. A-1 mechanically, $50 up.

These cars all carry our special Authorized Dealers' 90 day guarantee.

ALWAYS OPEN
NELSON CHEVROLET SALES
118-128 W. North-av. at Clark-st.

AUTOMOBILES—GASOLINE.

## CADILLAC V-63 SEDAN.

Latest type custom landau 4 door, 5 pass.; trunk rack, orig. Duco finish, nickel radiator and lamps, 4 whl. brks.; new car guar.; $1,575. Also V-61 sedan, $875; terms, trade. Fitzpatrick, 6524 Cottage Grove. Mid. 4200.

CHEVROLET—SEDAN; A LIGHT 4 CYL., driven principally Sunday, carefully; good in every particular; will take note for part payment; price $275. Call Engelbeck. Dorchester 8401.

## CHEVROLET COUPE.

Refinished, 5 gr. tires, A1 mech. cond., bargain at $200. 4634 Washington-blvd.

CHEVROLET—COUPE, 1923; NEW TIRES and paint; $150. Goold Storage Co., 2217 Cottage Grove.

CHEVROLET—SEDAN, '26, FULLY EQUIP., runs like new; guar.; tms. 2411 Milwaukee.

CHEV.—26 COUPE; FULLY EQP.; DR. 5,900 mi.; $350; terms. 3327 Milwaukee.

## CHRYSLER 6-70 SEDAN.

Late type 1926 4 door, 5 pass., fully equipped, $1,195; $395 down, balance 18 months. Also 1926 6-70 roadster, bullet lamps, fully equipped, etc., $1,075; $350 down, balance 18 months. MOSS AUTO SALES, 712 E. 61st-st. Hyde Park 5887.

CHRYSLER—4 DOOR SEDAN, MOD. 70; quick sale of this car is important so have cut the price to $700; can use notes as part payment; carefully used; paint, tires, upholstery and mechanical condition will bear most rigid examination and demonstration. Ph. Dorchester 8401, ask for Mr. Engelbeck.

## Chrysler 6-70 Brougham.

5 pass. Bona fide 1926. Leather upholstery, good paint, tires, motor, etc. A real buy and very cheap at $925. Terms, trade. 6039 Cottage Grove-av.

## CHRYSLER 70 SEDAN,

1926. Like new throughout. Fully equipped and guaranteed. Only $1,175. Easy tms.

2457 S. MICHIGAN-AV.

## CHRYSLER SEDAN.

1926 "58" 4 door; 4 wheel brakes; fully equipped; excellent cond.; will guar.; $675, terms. 2805 N. Halsted-st.

AUTOMOBILES—GASOLINE.

# FORD SALE

30 DAY UNCONDITIONAL GUARANTEE.
SMALL DOWN PAYMENT.

| | |
|---|---|
| 1926 Tudor; balloons; perfect | $295 |
| 1926 Coupe; balloons; many extras | 285 |
| 1926 Roadster; over 13,000,000 | 240 |
| 1925 Coupe; duco finish; A1 | 180 |
| 1924 Coupe; good running order | 135 |
| 1924 Tudor; just like new | 195 |

MANY OTHERS. TERMS.
GLENN E. HOLMES, INC.,
AUTHORIZED FORD DEALERS.
30 E. LAKE-ST. SEE MR. MALEY.

# FORDS—1,000—FORDS

Biggest Drop Ever Known.
$20 Cash. No Extra Charges.
Coupes, Seds., 1927....$250 up
Coupes, Seds., '24-'26..$90 up
Trs., Rdstrs., '24-'26....$40 up
90 Day Written Guarantee on all cars.
All kinds of cars taken as first payment.
LEVY'S, 724 Milwaukee-av.
Corner Carpenter. Open Eves. and Sundays.

# FORDS—FORDS

FEBRUARY CLEARANCE.
Every car must be sold at once.

| | |
|---|---|
| 20 tourings, strs., rims, etc. | $50 up |
| 15 roadsters, perfect cond. | $50 up |
| 25 sedans, 1925, 1926, bargs. | $70 up |
| 20 coupes, look and run new | $60 up |

90 day guarantee. Liberal terms.
CHAS. J. DEMPSEY, INC.,
4634 W. Washington-blvd.

## Fords—Buy Here—NOW.

OUR ANNUAL PRE-SPRING SALE.
Your opportunity to save real money.
160 BARGAINS TO SELECT FROM.
ALL MODELS—ALL BODY STYLES.
None over $150 in this group.
1926 models as low as $70 down.
Chas. J. Dempsey, Inc.,
2300 W. Madison-st.

FORD—TUDOR SEDAN, 1924, JUST LIKE new, all rebuilt and guaranteed. $100 cash, bal. $15 monthly. GARFIELD MOTOR SALES CO., 47 E. 55th-st., cor. Wabash-av. Englewood 0027—0028.

## FORD TUDOR SEDAN, '27.

Fully equipped and in perfect condition throughout. A splendid buy at $475. MR. STRONG, Hudson Motor Co. of Ill., 2220 S. Michigan-av. Calumet 6900.

## Ford 1927 Tudor Sedan.

$100 down, bal. $12 mo.; 90 day new car written guarantee; 5 ball. tires, 2 bumpers, seat covers, large wheel and lock, heater, other extras; act quick. 2751 Madison.

## Ford 1927 Coupe, $100 Dn.

Bal. easy terms; run very little; 5 ball. tires, bumpers, extras; new car guarantee. Many other bargains. 3149 W. Madison-st.

## FORD 1923 TUDOR, $165.

Run 2,000 miles; 5 new cord tires, bumpers, lock, extras; 90 day written guarantee; $40 to 1-3 down. 2751 Madison-st.

## FORD COUPE, $395.

14130696, like new; oak fin. whls., bumpers, Saxon horn, W. S. wiper, wheel lock, heater. 7020 S. Halsted. Stew. 9083.

## FRANKLIN 9-B SEDAN.

Repainted green, black superstructure, renickeled; first class mechanical condition; 5 good tires; fully equipped; $550. FRANKLIN-BUTLER MOTORS, INC., 5450 Broadway. Edgewater 7510.

FRANKLIN—SED., MOD. 10C; NEEDS REpairs; $300. 5218 Broadway. Ard. 1510.

## H. C. S. SPT. BROUGHAM.

1924; long, low and racy; has every extra and is priced to sell quickly. NORTHWEST BUICK CO., 4422 N. Western-av.

## HUDSON TOURING.

A powerful 7-pass. Hudson, mechanically all that could be desired. Good looking original finish. Leather upholstery has not a worn spot. Tires are like brand new; the spare has never been on the pavement. Equipped with shutter front, driving light, bumpers, etc. Today, $395. 5 days' driving trial. Studebaker Sales Co., Mich.-av. at 21st-st.

## Hudson—Brougham, $785.

Latest '26; wonderful shape.
5107 N. Clark-st.

## HUDSON 1926 BROUGHAM.

AUTOMOBILES—GASOLINE.

## Lincoln Brunn Sedan

Driven 4,473 Miles.

It is needless to say that this car cannot be distinguished from new as a quality car of this type is barely broken in at such low mileage. This is the 5 passenger model and is smartly finished in Lincoln green gray. Carries the standard new Lincoln guarantee and 4 months free service. Equipment is complete. Price $4,500.

Triangle Automobile Co.,
Authorized Lincoln Dealers.
2229 S. Michigan-av. Calumet 7340.

## LINCOLN

Tourings and Phaetons.

Refinished and fully guaranteed. Unusual values, $1,200 to $2,500. L. W. Shanesy & Co., Lincoln Dealers, 2823 Sheffield-av. Lakeview 8000.

## LINCOLN 5 PASS. SEDAN.

A beautiful, high grade sedan. Standard of Lincoln quality in every respect. New polished lacquer finish in rich blue, new tires, new seat covers. Entirely overhauled and guaranteed. A good buy. L. W. Shanesy & Co., 2823 Sheffield-av., Lakeview 8000.

LINCOLN—4 PASS. COUPE; PAINT AND coach condition perfect; performs like a new car. BEN T. WRIGHT, INC., Authorized Lincoln Dealer. 1101 N. Clark-st.

LOCOMOBILE—'26 JUNIOR 8 SED., 5 P. MUST SELL AT ABOUT 50% DISCOUNT. FINANCE CO. OUTLET, SHELD. 8801.

LOCOMOBILE—JR. 8 SEDAN, '26; DRI. 3,400 mi.; fully equip.; sacrifice, $1,185. Miller Motor Sales, 4442 Irving Park.

MAXWELL TOURING—I HAVE JUST PUT the car in very good shape; need $200 quickly; here's a real bargain; tires, mechanically, good. Call Engelbeck, Dorch. 8401.

MAXWELL—SEDAN THAT I OWN IS FOR sale, cheap; good in every way; bought late in 1925. Engelbeck, Dorchester 8401.

MAXWELL — 5 PASS. SEDAN, 1924; A-1 condition; $325. 448 W 63d-st.

## NASH COACH.

You need not be an auto mechanic to know that this Nash is great in performance—or be an expert in values to tell our price is an unusual bargain. This equipment is very complete, 4 wheel brakes, snubbers, spare tire, etc. Will be sold at once at $725. Terms, 5 days' driving trial. Studebaker Sales Co., Mich.-av. at 21st-st.

## NASH ADV. 6 SEDAN.

5 pass., late model, engine very fine; has 4 wheel brakes, bumpers, good tires, winter front; terms and trade, $850. CADILLAC MOTOR CAR CO., Northwest branch, 4114 Irving Park-blvd. Pensacola 7670.

NASH—VICTORIA, 4 PASS. COUPE; THIS car has been very carefully driven less than 8,000 miles, has the original Duco finish, and is fully equipped. The mechanical condition is fully guaranteed by us. CHICAGO NASH CO. BRANCH, Calumet 4000. 2501 S. Michigan-av.

NASH—LT. 6, 4-DOOR SEDAN; COMPLETEly equipped with bumpers, snubbers, windshield wiper, 4 wheel brakes, etc. Has original Duco finish. A fine buy at $595. CHICAGO NASH CO. BRANCH, Calumet 4000. 2501 S. Michigan-av.

NASH—1926 ADV., 4 DR. COUPE; RECONditioned; new tires; original paint; 90 day guarantee; $1,400. NASH-KULLBERGER, 1441-53 E. 75th-st.

## NASH 1927 SEDAN.

Latest type 4 door, 5 pass.; fully equipped; $1,175; 1-3 down, bal. 18 months; trade; 75 other 1927, 1926, and 1925 cars. Fitzpatrick, 6524 Cottage Grove. Mid. 4200.

## NASH 1926 SEDAN.

Special 6, 4 door, 5 pass., fully equipped; A1 condition; $950; $315 down, balance 18 mos. MOSS, 712 E. 61st-st. H. Pk. 5887.

## NASH COACH.

Bargain; new tires; very attractive appearing; mechanical condition guaranteed; $450; terms, trade. 1210 E. 63d-st.

## NASH SEDAN, $585.

7 pass., fully equipped; looks and runs perfect. This is an exceptional bargain; terms. Open evenings. 5107 N. Clark.

NASH—ADV 6 SPORT ROADSTER, 1927; same as new car; has rumble seat, 5 wire wheels; fully equipped; give new car guar.; sell at big discount; terms, trade. Always open. 2810 W. Madison.

## NASH COUPE, 1926.

LIKE NEW, $300 DOWN. FAGET BUICK CO., 6455 S. Western-av. Prospect 0203.

NASH—'27 TYPE DE LUXE SPORT RDSTR., ADV. 6; DRIVEN ONLY 1,100 MILES; RUMBLE SEAT, DISC WHEELS, ETC.; COST $1,695; OUR PRICE $1,150. WELL. 7802.

NASH—1926 ADVANCE 6 TOURING, $595; fully equipped; California top; driven 4,900 miles; new car guar.; terms or trade. Always open. 2810 W. Madison.

AUTOMOBILES—GASOLINE.

## PACKARD 6 SEDAN

1927, 6 cylinder, 5 passenger, driven 5,000 miles as demonstrator; fully equipped with heater, etc.; Sheffield green; price $2,300—terms.

Plummer-Wolf Motor Sales, Inc. Mr. Kysor.
PACKARD DEALERS,
Phone 494, La Grange, Ill.

## PACKARD 1927 SEDAN.

Single 6, 4 door, 5 pass.; fully equipped; maroon Duco. This is one of the nicest used Packards we have had. $2,350; $795 down, bal. 18 mos. Also 1927 Packard 5 pass. sedan in blue Duco. Also 1927 7 pass. sedan, blue Duco, and '26 club sedan, 4 dr., trunk, maroon Duco. Moss, 712 E. 61st. H. P. 5887.

PAIGE — SEDAN, DRIVEN 1,500 MILES; new car guar.; big discount; fully equipd. Terms. 4251 Milwaukee.

PAIGE—'26 DE LUXE SEDAN; USED VERY little; fully equip.; new car guar.; $975; terms, trade. Always open. 2810 W. Madison.

PAIGE—5 PASS. BROUGH. 6-66, PERF. cond., new tires, tubes; $500. Maywood 356.

## Peerless 8 Phaeton, '25.

This car can be bought for balance of notes due which makes it an exceptional buy. $375. Call State 1919 for particulars.
Car Owners' Finance Co.

# PIERCE-ARROW SPORT ROADSTER

Painted a beautiful brilliant black which is set off with red striping, red wheels and burbank top, this is one of the smartest roadsters we have ever offered. It is the famous series 80 model, has never been out of our possession and carries the new car warrantee. Here is your opportunity to obtain a virtually new roadster at a substantial saving. Price $2,750.

# PIERCE-ARROW TOURING

7 passenger model. This is our larger 6 cylinder dual valve, dual ignition car and has the same lines as our current models. The finish is a deep blue lacquer with ivory striping. The car is equipped with new balloon tires and its mechanical condition is excellent. A rare bargain at $950.

Pierce Arrow Factory Br'ch.
2420 S. Michigan-av. Phone Michigan 2400.

# PIERCE-ARROWS

Series 80 De Luxe Sedan, 5 pass. coach and sport phaeton. Beautiful thoroughbreds that are absolutely indistinguishable from brand new cars. All fully guaranteed and offered at exceptionally low prices. Your old car accepted as part payment. L. W. Shanesy & Co., Lincoln Dealers, 2823 Sheffield-av., Lakeview 8000.

PIERCE-ARROW — CUSTOMBUILT SPORT RDSTR.; CLASSIEST CAR IN CITY; WHEELS MOUNTED ON SIDES; 2 TONE DUCO, ETC.; CAN'T BE TOLD FROM NEW; COST $7,400; SACRIF. $1,675. WELL. 7802.

PIERCE ARROW—SEDAN, 7 PASS., LATE model; mechanical and coach condition perfect; 4 wheel brakes, 5 excellent tires, bumpers, many accessories; come make offer; will sacrifice car at 1111 N. Clark.

PIERCE-ARROW—1926 6-80 COACH, PERFECT condition; a beaut.; $1,850. O'Rourke Auto Sales, 1332 S. Michigan. Cal. 1606.

## PONTIAC 1927 LANDAU.

Sedan, 4 door, 5 pass.; run 1,000 mi.; equip. with bumpers, etc.; $850; $290 dn., bal. 18 mo. Moss, 712 E. 61st. HydePk. 5887.

RICKENBACKER—'26 STRT. 8 BROUGHM.; cond. like new; cost $2,300; quick sale, $850. West Town Autos, 2224 Madison.

RICKENBACKER—'26 BROUGHAM, PRAC. new, $695; terms, trade. 2275 Milwaukee.

## RENAULT, 1924.

Imported French car. Combination inclosed drive limousine sedan. Cost $15,000 new. In very wonderful condition; upholstery like new; motor perfect; 6 Vogue tires, extra wheels mounted forward, 4 wheel Bendix brakes. A car that you would be proud to own. Further details will be furnished by Mr. Gaulman. If interested inquire at 6039 Cottage Grove-av.

## REO SEDAN, $800.

1925; has new navy blue paint and the broadcloth upholstery is perfect. Full equipment includes bumpers, 5 balloon tires, disc wheels, etc. Terms. PIERCE-ARROW, 5714 Broadway. Longbeach 7273. Open evenings.

REO—BARGAINS IN USED CARS. REO UPTOWN BRANCH, 5710 BROADWAY. ARDMORE 1260.

REO—SEDAN, 1926, 5 PASS. THIS IS A wonderful buy. See PETELLE, 3159 N. Clark.

AUTOMOBILES—GASOLINE.

## WILLYS-KNIGHT SEDAN.

If you can get a better car than this for $385, we'd like to know where. Smooth performance, attractive appearance, and many extras are the features of this Willys-Knight. Has snubbers, bumper, spotlight, heater, etc. An outstanding bargain. 5 days' driving trial. Studebaker Sales Co., Mich.-av. at 21st-st.

## Willys-Knight 6 Sedan, 1926.

A splendid buy in a seven passenger closed car; excellent condition throughout; full equipment includes 5 good tires, 2 bumpers, motometer, snubbers; run less than 7,000 miles; gray Duco finish. Call Mr. Fisher, Rogers Park 9132, Univ. 8600.

WILLYS-KNIGHT—66 RDSTR. 1927, DRIVen 2,000 mi.; absolutely like new, $1,625. O'Rourke Auto Sales, 1332 S. Mich. Cal. 1606.

MOTOR TRUCKS.

# BARGAINS in Used Trucks

ALL SIZES AND MAKES.
International Harvester Co. of Amer.
Store No. 2, 2004 Diversey-pkwy. Div. 4075
Store No. 3, 2919 S. Western-av. Roos. 4770

# REO SPEEDWAGONS

with Chicago stage, panel, canopy, open express and screen side bodies. Thoroly rebuilt and guaranteed. Priced unusually low. Also several excellent buys in FORDS, STERLINGS, DIAMOND T's, G. M. C.'s, AVAILABLES, REPUBLICS, etc. Liberal terms.
REO MOTOR CAR CO.,
FACTORY BRANCH
2441 S. Michigan-av. Mich. 2002.
Open evenings and Sundays.

# FORD TRUCKS

All models. All body styles. All have starters and full equipment. Every car in new car condition.
90 Day Written Guarantee.
PRICES FROM $50 UP.
CASH. TERMS. TRADE.
CHAS. J. DEMPSEY, INC.,
4634 W. Washington-blvd.

# FEDERAL

REBUILT. GUARANTEED.
30 truck in sizes from 1 to 7 ton body styles to suit your business; Many of these trucks carry our new truck guarantee and the prices are right.
EASY TERMS. TRADES.
Michigan-av. at 29th-st.

## FORDS—200—TRUCKS

$20 DOWN. NO EXTRA CHARGES.
1924 to 1926 Models—$50 Up.
All style bodies. Also dump trucks.
90 DAY WRITTEN GUARANTEE.
724 Milwaukee-av., cor. Carpenter.
Open eves. Sun. Horses taken in exchange.

## ALL USED TRUCKS REINVENTORIED.

INVESTIGATE THESE BARGAINS.
Garford Motor Truck Co.,
2258 Calumet-av. Calumet 5060.

## FORD TRUCKS.

All models to 1927; stake exp., panel, etc.; every truck reconditioned and guar. for 90 days; priced from $50 up; terms, ¼ down, year to pay. Litsinger, 925 W. Jackson-blvd. Haymarket 2130. Open eves. and Sundays. Over 12,000 satisfied owners.

## PACKARD 4½ TON

with stake body and full enclosed cab; excellent condition throughout and equipped with new tires; bargain for quick sale; liberal terms or trade. See it at the MACK USED TRUCK DEPT., 33d and Wentworth-av. Calumet 5412.

# Motor Truck Bargains

ALL MAKES AND SIZES.
General Motor Truck Co.,
2247 PRAIRIE-AV. CALUMET 5448.

## 1503 S. MICHIGAN.

2½ ton Mack, chain drive, stake body. $1,850
5 ton G. M. C., stake, almost new.. $1,850

## 1503 S. MICHIGAN-AV.

| | |
|---|---|
| MACK 5 TON DUMP TRUCK | $800 |
| White 2 ton dump truck | $750 |
| White 3½ ton dump truck | $1,800 |
| White 3½ ton dump truck | $1,600 |

All in perfect running condition. Ray Boyle, 513 Railroad-st., Maywood Ill. Maywd. 2409

1842 S. MICHIGAN. CALUMET 0420.
See our new wonderful 1¼ ton trucks, 6 cylinder, elec. lights and starter; standard units; $895.
DEFIANCE MOTOR TRUCKS,
1842 S. Michigan. Calumet 0420.

FORD—LT. DEL., PANEL BODY TRUCK; body refinished; no lettering; rebuilt chassis; new tires; excel. for dyer, cleaners, grocer or florist; $275. T. W. BURTON, 2826 W. NORTH-AV. ARM. 0070.

## CHICAGO 3½ TON

Stake body, electric lights, $2,000.
CHICAGO TRUCKS,
401 N. Ogden-av. Haymarket 7040.

FORD TRUCKS—CAN'T BE TOLD FROM new, 1925-'26 models; bodies for any business. Cash or terms. LAWDER BROS., 69th and Vincennes, 1 block west of State-st.

ALL SIZES NEW AND USED MOTOR trucks; sacrifice prices; investigate before buying. Write, phone, or call "Apfelbaum," Room 629 Burnham Building. State 1199.

DIAMOND T—MODEL J, 76, LATE '26; 100% perfect; stake body; steel floor; new tires; new tarpaulin; extra spare with rim, $1,200. Ph. Briargate 4140.

TWO 2 TON HARVEY STAKE trucks ..... $1,250 and $1,500. 3812 Normal-av. Phone Boulevard 9000.

FORD AND CHEV. TRUCKS—STAKE, PANel, express; mortgage foreclosure. BANKERS' WAREHOUSE, 160 N. Ada-st.

PIERCE ARROW 5 TON DUMP, EXCELlent condition; bargain for quick sale. Ph. Boulevard 5880 or call at 3830 S. Michigan.

DIAMOND T 2½ TON STAKE BODY; REbuilt like new; only $475. 2369 MILWAUKEE-AV. BRU. 5940.

PACKARD 5 TON TRUCK; CHICAGO stake body; A No. 1 condition; $1,000 cash. Call Triangle 4398.

FORD TRUCK, '25, STARTER, NEW TIRES, $75 cash. 5841 S. Western-av.

DODGE TRUCKS, ALL KINDS, $100 UP; terms, trade. 1461 W. 69th. Pros. 3558.

AUTOMOBILES WANTED.

## CASH FOR YOUR CAR.

100 Fords and Chevrolets.
All models, all makes; pay more than book value or will handle on 5% commission. Quick results.
ATLAS MOTORS, INC.,
1450 Michigan-av. Vic. 2388.

## LATE MODEL CARS BOUGHT FOR CASH

or taken on consignment and sold on percentage basis; investigate our plan. Reliable Dealers,
6039 Cottage Grove-av.

## Wanted—100 Automobiles.

All makes, all models; bring cars, take home cash. Open evenings till 10 and Sunday. 2810 W. Madison. Van Buren 3200.

## FORDS WANTED.

Tourings, Sedans, Roadsters, Coupes; also buy other makes. Highest cash price. 724 Milwaukee-av., cor. Carpenter.

## WANT TO SELL YOUR CAR?

$$$ "SEE STONE," $$$
3431 IRVING PARK-BLVD. KEY. 5557.

SHORT ON CASH—WHY NOT SELL YOUR car? Highest prices paid for latest models. 4628-30 N. Clark. Always open.

CARS SOLD FOR OWNERS, COMMISSION basis, all makes; quick action. 3106-08 Montrose. Ph. Irving 2334. Always open.

WE PAY CASH FOR YOUR AUTOMOBILE. 2149 Lincoln-av.

WILL PAY CASH FOR LIGHT USED CAR. 6512 Cottage Grove. Mr. Jones.

WANTED—50 LATE AUTOS; BRING CARS get cash. 6811 S. Halsted. Went. 2727.

WANTED — USED CARS. ALSO FORD trucks. 4315 Cottage Grove. Drexel 8001.

PRIV. PARTY WILL PAY CASH, LATE model clos. car, Buick preff. Ard. 3742.

WANTED—TO BUY MEDIUM PRICED LATE model closed car; pay cash. Humb. 7008.

FORDS WANTED—OPEN EVES. AND SUN. RAMING, 766 W. Jackson. Monroe 4448.

MOTOR TRUCKS TO RENT & WTD.

## HARVEY MOTOR TRUCKS.

All sizes to rent for hauling or for sale. Salesroom, 1233 S. Wabash. Service station, Phone BOULEVARD 9000. Belmont 0248. Works, Harvey, Ill. Harvey 68.

MOTOR TRUCK WITH STEADY HAULING, gd. income; pty. must drive. Call Van Buren 3401, or after 6 p. m., Euclid 8119.

MEN—FOR STEADY WK. WITH TRUCKS; parties in position to furnish new truck preferred. Address H Y 508, Tribune.

AUTO ACCESSORIES, REPAIRING.

## IF YOU WANT CASH

Save, send, bring your old SPARK PLUGS to National Spark Plug Cleaners. 2450 S. Wabash-av. Victory 2094.

FORD—TUDOR SEDAN BODY, LATE '26, practically new, slightly damaged; barg. for cash. City Auto Part, 1718 S. State.

WANTED—CALIFORNIA TOPS COMPLETE for 1923 Dodge, 1922 Buick 4. Address A W 2, Tribune.

AUTOMOBILES TO EXCHANGE.

CADILLAC—7 PASSENGER TOURING, 4 wheel brakes; will trade for light car. 6512 Cottage Grove.

MOTORCYCLES AND BICYCLES.

BICYCLES—1927 MODELS; 30 DAY TRIAL; easy payments; trade in your old bike. MEAD CYCLE CO., 162-172 N. Clinton-st.

AUTOMOBILE LOANS.

# MONEY ON THE SPOT LOANS

Borrow on your car. Strictly confidential. No inquiries, delay or red tape.

## REFINANCE

If your present notes are too large we will reduce your monthly payments.
STAR AUTO SALES,
1328 S. Michigan-av.
Calumet 1091. 2d floor.

"MONEY IN A HURRY."
AUTO LOANS
"It's a secret between you and Maxine."
Maxine Finance Corp.
2610 S. MICHIGAN-AV.
4346 BROADWAY.
6501 S. HALSTED-ST.
6154 COTTAGE GROVE.
MAIN OFFICE, PHONE CALUMET 0063.

## Money Loaned

ON YOUR CAR.
Notes Refinanced
If your payments are too large now we will reduce them for you.
Garfield Motor Sales Co.,
S. E. Cor. 55th and Wabash.
ENGLEWOOD 0027-0028.

## Auto LOANS Truck

Immediate service. Pay back monthly as you drive. Your present notes refinanced and reduced to smaller amounts.
MOTOR CAR FINANCE CO.,
2724 Michigan-av. Cal. 7119.

## L-O-A-N-S

Car Owners Finance Co.
A phone call will bring our representative to you week days, evenings or Sundays. PHONE STATE 1919. Auto loans and notes refinanced. Immediate service. Room 708, 127 N. Dearborn-st. J. WOOLF.

## NEED CASH?

Money loaned quickly on your car. REFINANCE. We will pay up your notes and make the payments smaller. ROYAL FINANCE CO., 4802 Broadway, Longbeach 6161. Open eves.

## AUTO LOANS

BORROW MONEY ON YOUR CAR. Pay back monthly as you drive. QUICK, CONFIDENTIAL SERVICE. A phone call will bring representative. Room 812, 111 W. Monroe-st. Central 9177.

AUTO LOANS—REFINANCE—ESTAB. 1912.
1240 S. MICHIGAN-AV.
6359 Broadway. Open till 9 p. m.
7912 S. Halsted-st. Open till 9 p. m.
LEWIS E. BOWER.

CASH IN 10 MINUTES—Easy auto loans. Drive while paying. Lenient terms. Refinancing, reducing large payments. Quick service. Confidential. ROY SPENCER, 105 W. Monroe. Rand. 0091.

BROADWAY FINANCE CO.
AUTOMOBILE LOANS.
5948 Broadway. Longbeach 7020.

MONEY LOANED ON AUTOS, LOWEST rates; quick serv. See us 1st. Great Lakes Finance Corp., 166 W. Jackson. Wab. 3482.

U. S. FINANCE AND MORTGAGE CO., 10 minute service. Lowest rates. Confidential. Room 1619, 155 N. Clark. Dearborn 7623.

AUTOMOBILE LOANS — LOWEST RATES. Open evenings. Phone Van Buren 3201. 2810 W. Madison-st.

QUICK LOANS ON FORD AND OTHER cars; pay back $5 weekly; store or drive. 766 W. Jackson. RAMING. Monroe 4448.

GARAGES—FOR SALE & TO RENT.

GARAGES BUILT, FRAME OR BRICK, 1 TO 6 cars, Chicago or suburbs. Phone or write now for low prices. RELIANCE CONSTRUCTION CO., 949 Lorel-av. Columbus 2209. 1234 N. Austin-blvd. Euclid 9115.

TO RENT—50 CAR GARAGE AND SHOW room. 2409-11 N. Crawford-av. KIOUSIS. PH. ALBANY 1477.

TO RENT—45 CAR PUBLIC GARAGE, size 50x125 ft.; wonderful showroom. Call Euclid 8340.

FOR SALE—GARAGE, 100 CARS, SHOWroom; good loc. S. W. Side. Republic 9275.

TO RENT—40 CAR GARAGE; ESTAB. BUS. Lake View 6480.

DOGS, BIRDS, POULTRY, ETC.

Birds.

A BEAUT. STOCK OF CANARIES, GOLDfinch, canary mules, linnet mules, Panama parrots. 745 N. Cicero-av. Op. Sun. to 3 p. m.

Dogs.

## 352 W. MADISON-ST.

3 DAY SPECIAL
300 farm raised pups. Ped. police pups, chows, wires, fox or bull, $3; collies, shepherds, $5; Bostons, $15; Esk. spitz, $5; brindle bulls, $8; mixed pups, $1; grown police, Airedales, wires, many others, cheap; kittens. Open daily. Sunday till 10 p. m.

## 327 W. MADISON-ST.

Wonderful selection of grown ped. police dogs, Bostons, police pups, $15; poodles, Esk. Pom., Spitz shepherds, toy fox, Irish, $6; grown chows, wires, Frenchies, watchdogs, $5. Open daily, Sunday, 10 p. m.

## 26 N. WELLS-ST.

SPECIAL SALE.
½ blk. n. of Madison; collar and lead free with every puppy; 150 country raised pups, toy collies, poodles, Eng. fox ter., Pom., Spitz, collies, shepherds, $5; ped. police, Pekes, bull terr., mixed pups, $1; grown police, Boston, cheap. Open daily, Sun. 10 p.m.
26 N. WELLS-ST.

PEDIGREED, REG. BOSTON PUPS, 3 TO 6 mo. and 1 year old, beaut. markings, home broken. A visit will convince you. Also dogs boarded. 2252 Orchard. Linc. 8813.

1307 N CLARK-ST. DELAWARE 4353. 300 pups, ped. police, Bostons, $20; wires, toy fox, bull terriers, collies, poodles, Airedales, $8; Eng. mastiff; rabbits. Op. ev., Sun.

PEDIGREED BOSTON, POMERANIAN, POlice, toy, Spitz; 100 pups, $2-$5; watch dogs, $3; all breeds. 3357 S. Michigan.

GERMAN POLICE DOG—CHEAP; 7 MOS. old. 2738 Francis-pl.

BOSTON TERRIERS — WELL MARKED. Housebroken. Reas. Ph. Prospect 5286.

CHOW PUPPIES—DARK RED; 3 MO. OLD; ped. 811 Belden-av. Div. 6463.

POINTER—TRAINED; $25. PHONE SEELEY 0450.

POM. PUPPIES; GOOD QUALITY; VERY reas. McNABB, 2716 Calumet. Vic. 8354.

Poultry.

## BABY CHICKS.

Eight standard varieties from high egg producing flocks. Live arrival guaranteed.
BIRDS.
St. Andreasberg and Seifert rollers, warblers; males, $8, $10, $12; females, $2.50, $3.
GOLDFISH.
FANTAILS, Nymphs, Comets, Moors, Telescopes, 25c, 35c, 50c, $1 each. Write for price list. Vaughan's Seed Store, 10 W. Randolph-st., Chicago.

CLOTHING, FURS, ETC.

## SALESMAN'S SAMPLES.

SPRING DRESSES, NEWEST MODELS, GREAT VALUES.
SPECIAL, $15.00.
Rm. 523, 115 S. Dearborn-st. Dearb. 7478.

COATS CLEANED, GLAZED, RELINED, $20. BLUMENFIELD'S FUR SHOP, Room 204 State and Lake Bldg. Dear. 1263.

TWO BEAUT. EVE. GOWNS, SZ. 18; VERY reas. Ph. Bittersweet 2304, R. 503, aft. 6.

EXCELLENT VALUES IN LADIES' USED apparel. Lor Ellen, 1240 N. Clark. Lin. 1204.

## TERMS OF SUBSCRIPTION OF THE TRIBUNE.

Orders for mail subscription must be accompanied by remittance to cover.

Rates in Illinois [outside of Chicago], Indiana, Iowa, Michigan, and Wisconsin:

Daily, without Sunday, one year, $5.00; six months, $2.50; three months, $1.25; two months, $1.00; one month, 50c.

Daily with Sunday, one year, $12.50; six months, $6.25; three months, $3.15.

Sunday only, one year, $7.50; one month, $1.00.

Rates for subscription in postal zones 3 and 4 [measured from Chicago], outside of Illinois, Iowa, Indiana, Michigan, and Wisconsin:

Daily, without Sunday, one year, $7.50; one month, $1.00.

Sunday only, one year, $7.50; one month, $1.00.

Daily and Sunday, one year, $15.00; one month, $2.00.

Rates for subscription in zones 5, 6, 7, and 8 [measured from Chicago], Canada, Mexico, and foreign:

Daily without Sunday, one year, $12.00; one month, $1.50.

Sunday only, one year, $7.50; one month, $1.00.

Daily and Sunday, one year, $19.50; one month, $2.50.

Give postoffice address in full, including county and state. Remit by express money order, draft, or in registered letter at our risk to The Tribune Company, publishers, Tribune Square, Chicago.

We cannot be responsible for currency sent through the mail.

MEMBER OF THE ASSOCIATED PRESS.

The Associated Press is exclusively entitled to the use for republication of all news dispatches credited to it or not otherwise credited to this paper, and also to the local news published herein.

All rights of republication of special dispatches herein also are reserved.

# Seize Elgin Youths as Gary, Ind., Theater Robbers—Actress Collapses During Performance

**BOYS HELD AS GARY, IND., THEATER ROBBERS.** Henry Atkinson, 21, and George Webb, 19, both of Elgin, were captured at Valparaiso following Palace theater holdup.
(Story on page 1.)

**STAGE STAR SUFFERS COLLAPSE.** Marjorie Rambeau, who was taken suddenly ill in Philadelphia last night during performance. Her condition is not critical.
(Story on page 2.)

**COMPOSER'S WIDOW DIES.** Mrs. Theresa Herbert, widow of late Victor Herbert.
(Story on page 13.)

**U. S. MARINES GUARD HEADQUARTERS OF NICARAGUAN LIBERAL LEADER.** While Dr. Juan B. Sacasa is not recognized by the United States, the guard was placed at his headquarters at Cabezas to prevent rioting and damage to American lives and property. [Pacific and Atlantic Photo.]
(Story on page 1.)

**FAMILY ADOPTS EIGHT CHILDREN OF HUSBAND'S BROTHER.** Mr. and Mrs. Vincent Zaccardi, 2939 West Harrison street, with new brood. They have been caring for the children since the death of Zaccardi's brother years ago. [TRIBUNE Photo.]
(Story on page 27.)

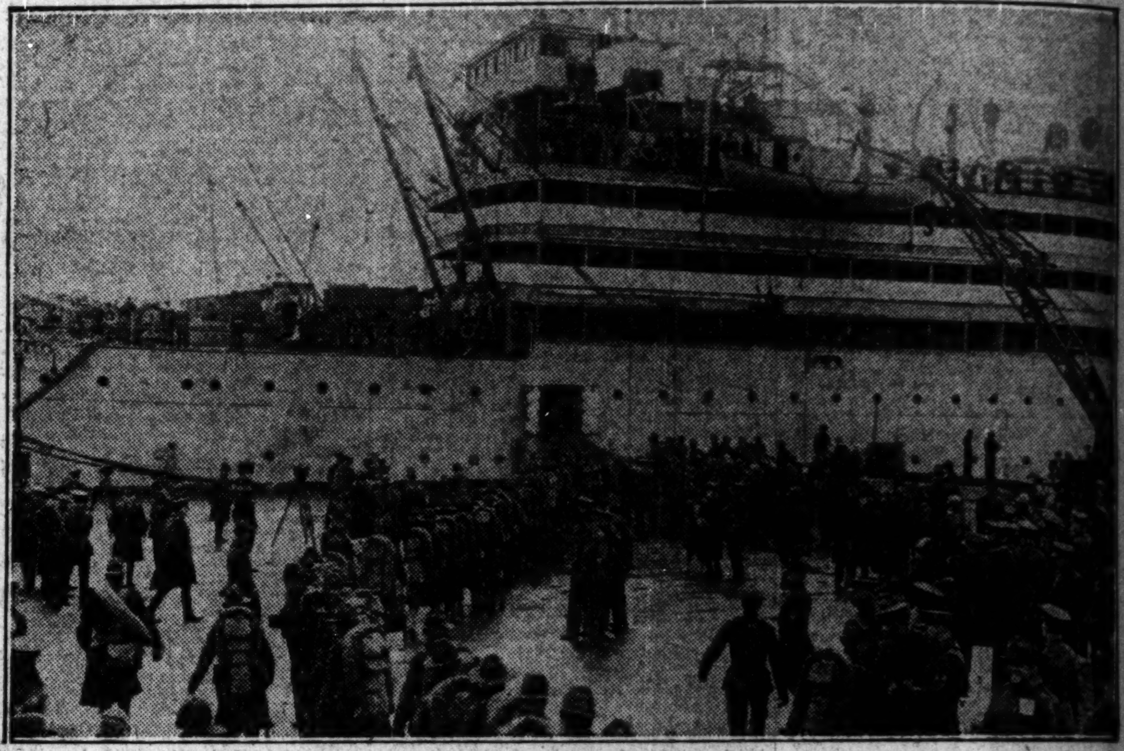

[Pacific and Atlantic Photo.]

**QUANTICO MARINES EMBARK FOR NICARAGUA TO GUARD U. S. INTERESTS.** Part of 1,200 who left Virginia base Wednesday boarding the naval transport Henderson. They have been guarding the mails until recently.
(Story on page 1.)

**MEXICAN PRESIDENT'S DAUGHTER IS MARRIED.** Civil ceremony that united Carlos Herrera and Natalia Elias Calles in Chapultepec Palace, Mexico City.

**TAKES OFFICE.** Samuel Abrams, new member of board of local improvements.
(Story on page 5.)

**GIRL TELLS NEW STORY OF GLENNON MURDER.** Florence Stokes, confessed slayer, and her attorney, William Scott Stewart, during conference. [TRIBUNE Photo.]
(Story on page 14.)

[Pacific and Atlantic Photo.]

**OPPOSES BOULDER DAM.** Senator Cameron, Arizona, drinking coffee after six hour speech.
(Story on page 8.)

[TRIBUNE Photo.]

**RICH WOMAN FOUND NEAR STARVATION.** Mrs. Ada Garrett being attended by nurse in St. Luke's hospital, where she was taken from $2 a day hotel room suffering from pernicious anemia.
(Story on page 3.)

**MINIATURE PALACE TO BE EXHIBITED HERE.** Room of "Titania's" as it will appear when shown here next month by Illinois Children's Home and Aid society during benefit.
(Story on page 27.)

[TRIBUNE Photo.]

**CUBS START FOR CATALINA ISLAND TRAINING CAMP.** Members of the Chicago team of the National league at the Dearborn station at Santa Fe train. A large crowd of fans was on hand to see the departure of the ball players.
(Story on page 19.)

**SPRINGLIKE WEATHER SENDS THOUSANDS TO CITY'S PARKS.** Mrs. T. P. Kirkland, 3841 Jackson boulevard, playing with her son, Wilbert, in Garfield park yesterday afternoon when the temperature stood at 52 degrees above zero. [TRIBUNE Photo.]
(Story on page 5.)